ABERDEEN ANGUS Journal

MARCH 1960

Official Publication for the American Angus Association

DEDICATED EXCLUSIVELY TO THE IMPROVEMENT OF THE WORLD'S GREATEST BEEF BREED

Announcing...

CATTLEMAN'S HOLIDAY SALE

MAY 23, 1960

SELLING...

20 BULLS
50 FEMALES

- Show Bulls
- Show Heifers
- Show Prospects

THE LONGEST
AVENUE OF
CHAMPIONS
IN THE WORLD!

. . . . featuring the sons and daughters of the longest avenue of champions in the world.

Watch the following issues for details

Mr. & Mrs. J. Garrett Tolan
Mr. & Mrs. John J. Tolan
Mr. & Mrs. A. H. "Tex" Spitzer

J. GARRETT TOLAN FARMS
PLEASANT PLAINS, ILLINOIS

Quality + Prepotency = A "Quality Foundation" Sire

KINLOCHIAN 8875th 2420811

May 23, 1956

Kinlochmere 88th 1454564	Eileenmere 1029th 947784	Eileenmere 500th 699155	Eileenmere 85th
			Edwina 7th G. M.
		Blackcap Tolan 118th 735610	Bertram's Eileenmere
			Blackcap Tolan 57th
	Eurotia of Red Gate 5th 1062114	Prince of Rowley 934682	President of Gaidrew
			Pretty Pride of Gaid.
		Lonjac Eurotia 5th 625351	Esquire of Bordulac
			Briarcliff Eurotia 5th
Kinloch Miss Burgess 29th 1939484	Eileenmere 1029th 947784	Eileenmere 500th 699155	Eileenmere 85th
			Edwina 7th G. M.
		Blackcap Tolan 118th 735610	Bertram's Eileenmere
			Blackcap Tolan 57th
	Wil-Son-Co Lady Burgess 5th 922840	Bandolier of Anoka 26th 696925	Bur. Band. of A. 6th
			Barbara R. of A. 4th
		Lady Burgess 4th 639547	Bandolier of Anoka
			Maid Burgess 2d

A great young bull with a great pedigree. The "8875th" has plenty of *scale*, plenty of *breed character* and exceptional *fleshing quality*, characteristics which he comes by honestly. His calves, including many in the show barn, stamp this outstanding son of *Kinlochmere 88th* as one of the best and most prepotent herd bulls that we have ever used at Kinloch.

YOU ARE ALWAYS WELCOME AT KINLOCH

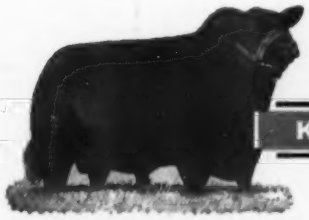

EILEENMERE 1029th
Kinloch's Quality Foundation Sire

MR. and MRS. LEE D. BUTLER
Owners

K I N L O C H F A R M

SUPPLY, VIRGINIA
26 Miles South of Fredericksburg on Rt. 17
Phone: Tappahannock, Hillcrest 3-2040

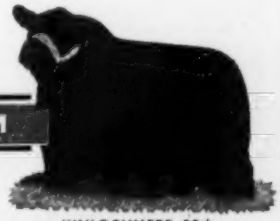

KINLOCHMERE 88th
Kinloch's Senior Herd Sire

David Butler, Ass't Gen. Mgr. **Jock Clelland, Cattle Manager**

CANNING COMMENTS

Well, at this writing we are winding up the work on the Annual Great Atlantic Angus Bull Show and Sale. While unquestionably there were some soft spots, some bulls that could have brought more money, all in all it was a very successful event. It was quite interesting to me to observe the strength that was exhibited for the really top bulls. The 105 "AAA" bulls averaged $1,030, and it did not make much difference when all it was a very successful event. It was enthusiastically snapped up. The "AA" bulls dropped pretty severely this year, averaging only $400, while the "A" bulls averaged $340. There isn't any question that trying to sell these young bulls that are not really fancy is just not a very profitable thing to do. I believe we are going to have to give some thought to getting facilities set up to where we can grow some of these just good, useful bulls out in a cheaper fashion so we can have them full aged for these sales. Even the "A" bulls that were big, strong fellows, ready to go out and breed a lot of cows, made a decent return. Some of the younger "AA" bulls, and even some of the younger "AAA" bulls, sold a bit under the money.

We are busy now making plans for the Great Atlantic "Clearance" Sale on the 18th of May. It will be held at Culpeper again this year. Entries are now invited. It appears now that we are going to have a very attractive group. There will be several small herds dispersed in this sale, and there will be a wide selection.

I haven't done much about this very select female sale that we talked about last year. One of the reasons is that it is hard for me, in all good conscience, to go around to these breeders any more and urge them to sell their best females. The only way one of those top events would work, would be to have just the very "cream", and when you get right down to it there isn't any question that everybody who is planning to stay in the business ought to keep their best females, and under no circumstances sell them.

I do think this "Clearance" sale is a good place to merchandise some good cattle, not highly fitted, at a reasonable cost. I am sure that there will be, just as there was last year, some real good cattle in there that were bargains for the people who bought them. Sometimes, you know, a cow that just does not nick with one bull will with another; then there are some good, attractive heifers from herds that are not set up to do any fitting or have their own sales. There will also be some bulls in this sale—several proven herd bulls and some good, top youngsters.

March again will be a busy month. On Saturday the 5th, down at Craiglands we are having a sale of a few Angus cattle that are left there, a couple of good saddle horses, and an outstanding line of farm machinery and trucks. Incidentally, I have this beautiful farm for sale, and I don't believe there is a better one anywhere under the sun. On March 12th we will have the First Annual Production Sale for Ben Few down at Anderson, South Carolina—really a well rounded offering of about 25 bulls, several of them show prospects by top sires of the nation, a grand group of bulls ready for heavy service, and a really good set of females. A special feature will be some 15 young cows—I mean good ones, not culls by any means, with calves at foot and rebred. Two days later we will be up at Wayne Knolls Farm in Ohio for the dissolution of the Harland Martin herd, and reduction of the Wayne

(Continued on page 48

in this issue . . .

ACROSS THE SECRETARY'S DESK 38
ANGUS EXPAND IN BRITAIN, IRELAND 221
AUXILIARY NEWS 142
BONANZA SALE STORY 116
CHICAGO MARKET 63
COLORADO NEWSLETTER 112
DATES SET FOR ALL AMERICAN FUTURITY 102
DENVER BREEDING CLASS SHOW 46
DENVER BULL SHOW 108
DENVER STEER SHOW 44
EDITORIAL 40
FORT WORTH SHOW 54
GREAT ATLANTIC BULL SALE 138
HECKETT CATTLE TO OHIO 179
IDAHO NEWSLETTER 122
INDIANA SPRING FUTURITY 50
IOWA STATE GROSS $190,322 39
KAAN CORPORATION EXPANDS 214
MARYLAND NEWSLETTER 134
NEBRASKA NEWSLETTER 118
NEWS FROM YOUR ASSOCIATION 35
NORTH DAKOTA NEWSLETTER 120
OHIO ANGUS NEWS 56
ON ANGUS TRAILS 42
PERTH SALE 178
ROY MEIER HERD STORY 58
SOUTH DAKOTA NEWSLETTER 124
STOCKMAN'S GUIDE (ENSMINGER) 66
TOO BIG OR TOO LITTLE (BATTLES) 52
VIRGINIA OFFICERS FOR 1960 168
WABASH VALLEY ASS'N HOLDS ANNUAL MEETING 135
WHITLEY COUNTY ASS'N HOLDS ELECTION 135
WISCONSIN ANGUS NEWS 64
W. J. FOSTER HONORED 105
YOUR VETERINARIAN SAYS 96

• • •

SHOW AND SALE REPORTS IN THIS ISSUE

A. A. Corte & Sons Sale 133
Arkansas Aberdeen-Angus Sale 200
Arizona National Livestock Show 127
Blades Brothers Production Sale 160
C. E. Varley & Sons Dispersion 196
Dunawny Farms Dispersion 208
Green Hills Angus Sale 146
J. F. Stephenson Dispersion 98
Johnson's Angus Farm Production Sale 202
Macedon Farms Production Sale 160
Millarden Farms Bull Sale 103
Mississippi Spring Fitted Sale 152
Mississippi Angus Futurity Show 194
Missouri "St. Joe Bull Sale" 100
Montana Winter Fair Bull Sale 127
National Western Stock Show 48
Nokomis Angus Ranch Sale 207
Oklahoma Futurity Sale 104
Pennsylvania Farm Show 158
Redland Farms Angus Sale 136
Red Top Herd Dispersal 162
Sioux Empire Show Window Sale 125
South Dakota Angus Breeders Sale 216
Southern Classic Sale 206
Southern Regional Sale 148
Sugar Loaf-Brays Island Sale 205
The Wabash Valley Sale 150

• • •

Coming Sale Dates 218
Classified Page 225
Index to Advertisers 222
Purebred Market 216

• • •

OUR COVER PICTURES . . . Both of our cover pictures this month were taken at the 1960 National Western Stock Show in Denver. On the outside cover are the Grand Champion fat steers over all breeds, bred in the Jennings Brothers herd at Highmore, South Dakota, and fed and shown to the championship by veteran feeders Karl and Jack Hoffman of Ida Grove, Iowa. Karl Hoffman, left, and Ted Jennings are pictured with the steers. Pictured on the Western Section cover, page 107, are the Grand Champion Angus bulls of the carload division. Dale Redding of Minatare, Nebraska, breeder and exhibitor of the bulls, which were sired by Ankonian 3515, is shown with the champions. It was the seventh carload bull championship for the Nebraska breeder. Stories of the National Western appear on pages 44, 46 and 108 of this issue.

• • •

CHANGE OF ADDRESS: You don't want to miss your JOURNAL when you move to your new home. List your COMPLETE new address. If you notify us before the 10th of the month we'll see that you don't miss a single copy. Be sure to give your old address, too—enclose a clipping of the address from a recent envelope. Write to: The Aberdeen-Angus JOURNAL, 808-810-812 Des Moines Street, Webster City, Iowa.

(Second Class Mail Privileges Authorized at Webster City, Iowa)

FEATURING HIS BLOODLINE DESCENT...

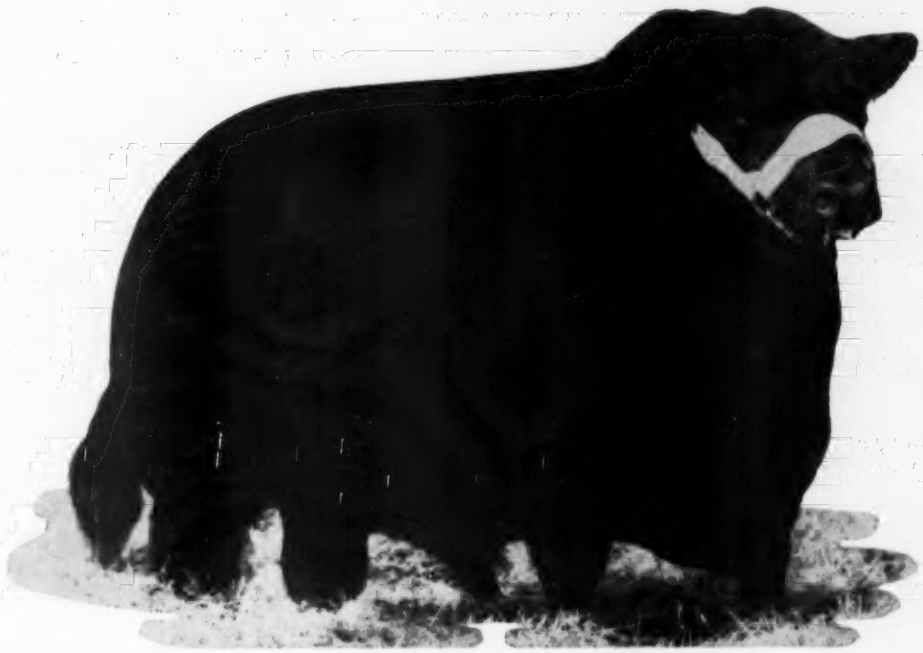

IMPORTED PRINCE OF ROWLEY

Our annual sale, April 25th, as usual will feature the bloodline descent of the Immortal Prince of Rowley.

At our sale this year we will feature particularly the get and service of Prince of Red Gate 19th, the great breeding son of "Old Prince," who we re-acquired at a cost of $30,200.

Edward Jenkins
Owner-Manager

RED GATE FARM *"Your Fountainhead for the Bloodlines of Imported Prince of Rowley"* **MILLWOOD, VA.**

10 MILES EAST OF WINCHESTER, VIRGINIA; 50 MILES WEST OF WASHINGTON, D. C. ON U. S. ROUTE 50

TWO TOP SONS
OF

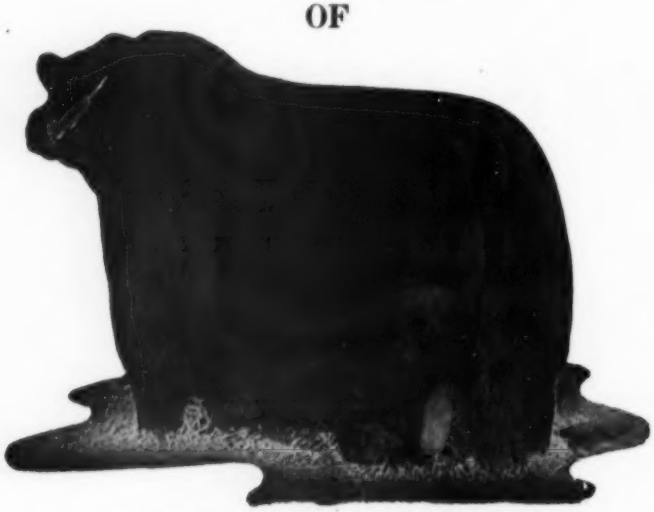

O. BARDOLIERMERE 53RD

GO SOUTH !

WHITE GATES O. B. 65th
to
Leonard J. Balaban
Bonifay, Florida.

WHITE GATES O. B. 72nd
to
John H. Tyler
Thomasville, Georgia.

Congratulations to these
p-r-o-g-r-e-s-s-i-v-e breeders!

★ ★ ★

FLASH: At the Atlantic Angus Bull Sale . . .
REPEAT CUSTOMERS: Two outstanding Ranchers . . .
Clayton Jennings and Joe Lemley.

Eugene K. Denton
Owner
1 West 57th St., N. Y. C.

Howard Meredith
Herdsman
At the Farm

Bill Killpack
Manager
At the Farm

White Gates Farms
Succasunna, Morris Co., New Jersey
"45 miles from New York City"

MARCH

1960

THE ABERDEEN - ANGUS JOURNAL
WEBSTER CITY, IOWA
Telephone TEmple 2-4034

R. H. HAHNE.....President and Editor
JEAN BRANDRUP.....Business Manager

Editorial and Advertising:
COLIN KENNEDY.....Managing Editor
DALE F. RUNNION.....Advertising Manager
HILA PATRICK.....Ass't Advertising Manager
MAX V. SMITH.....Commercial Adv. Mgr.
GEORGE VEST.....Associate Editor

Department Head:
GEORGIANNA HAHNE AMSDEN.. Sale Catalogs

Art Staff:
DON VINSANT, Director
JUNE ERICKSON

Contributing Editors:
OTTO V. BATTLES;
ERNIE KOLB; DR. J. W. BAILEY;
M. E. ENSMINGER

Field Representatives:
CY CRANE.....Southeast
Barwick Trail, Madison, Tennessee
TWilight 5-6890

JIM GREHAN.....Maryland, West Virginia
New Jersey, Virginia, North Carolina
110 Wilson St., Warrenton, Virginia
Phone 1480

RAY G. ROTH.....Ohio, Michigan, Ontario
New York, Pennsylvania and Northeast
Box 368, Milan, Ohio
Phone 9-4698

SAM OBERKROM.....Missouri, Iowa, Minnesota
Box 11, Clinton, Missouri
Phone: TUrner 5-4082

JIM RENTZ.....Wisconsin, Illinois, Indiana
401 W. Elizabeth St., Coldwater, Ohio
Phone: 4331

PHIL LJUNGDAHL.....Texas, Oklahoma, Kansas
Miami, Oklahoma. Phone: Kimball 2-5050
330 F. Street N. W.

GEORGE VEST.....Western States
707 Boone Street, Webster City, Iowa
Phone: TEmple 2-2760

GENE GULICK....Washington, Oregon, California, Idaho, Nevada, Utah
Bubl, Idaho. Phone: 0386J1

Publisher's Representative:
FRED F. SCHWENN COMPANY
Room 556—221 N. LaSalle St.
Phone—Randolph 6-6667 Chicago 1, Illinois

J. R. Wilson
3421 Ocean View Blvd., Glendale 8, California

Subscription price: U. S. and Canada—$3 per year
all other foreign points $4 per year

By The Aberdeen-Angus Journal Publishing Co.
Copyright 1959

YES, we're still in business...

at the same "STAND" on the same "CORNER"

With the recent passing of Howard McGregor, no doubt many friends and former customers of Great Oaks Stock Farms are wondering just what changes are being made at Great Oaks.

Bob Williams and Great Oaks Bardoleenmere 17th are happy to announce that absolutely no major changes have been or will be made in the policies or the operation at Great Oaks. A slight change of ownership and a small reduction in the size of the cow herd are the only differences our past visitors will notice when visiting Great Oaks in the future.

We have approximately 150 top breeding females (the reduction was made from the other end) and "17th" in the prime of his producing career. We're real happy with the first calves we're getting by some of the good "17th" sons that have been winning in the show rings for us recently. We're sure "17th" will have some able successors when he's gone. We're using our interest in Alex Edwards' and Tolan Farms' great Anokamere 50th. We will have about 20 calves drop to his service this year. We are also anxiously awaiting the immediate arrival of a Scotch calf purchased jointly with Anoka and Prospect Farms. We plan to give him a "fair shake" in our mating assignments this year.

Great Oaks cattle will continue to compete in the nation's top shows and we plan to display our wares in the livestock publications where and when it seems advantageous.

Our past customers, as well as prospective new ones, will find at Great Oaks the same high-quality breeding stock on offer, backed by the same fair-dealing policies as in the past.

The Great Oaks Review Sale of approximately fifty head of outstanding young breeding stock will continue to be held the first Monday in October each year. This year, our eleventh annual, will be held Monday, October 3, and we think we have a better group of prospects at this stage of their development than ever before.

We have on offer now a splendid group of young "17th" sons at private treaty. They range in age from 12 months up to 20 months old and there are individuals in the group good enough to warrant the consideration of the top breeders in the country. They are reasonably and fairly priced. If you need a bull, please let us tell you about or show you what we have.

We're selling 2 good young bulls and 6 heifers in the Michigan State Futurity Show and Sale in Lansing March 23 and 24. See our ad on Page 183 for details on our consignment.

J. B. McCORKLE

I have listed for Sale many herds of cattle. Some small—others large. We believe that we can fill your needs for additional cattle or for a foundation herd.

HOPE TO SEE YOU AT THE FOLLOWING IMPORTANT SALES:

March 21—Gleannloch Farms Production Sale.....Tomball, Texas
March 23—Dispersion of the T. B. Clifford Herd.....Shreveport, Louisiana
March 26—Perry Philips Production Sale.....Columbia, Missouri
April 11—Rose and McCrea's 19th Annual Production Sale....Maysville, Mo.
April 25—Red Gate Farms Annual Sale.....Millwood, Virginia

I have 6 bulls that would do to head purebred herds, sired by Elban Bardolier 3d and Homeplace Eileenmere 511th.

I have many Show prospects sired by Homeplace Eileenmere 375. Come by and have a look.

The American Aberdeen-Angus Breeders' Futurity

The Outlook for our 1960 American Angus Futurity is excellent. We have nominators from many states and Canada and we will have more premium money than we have had in 4 years.

J. B. McCorkle, Chairman
American Angus Futurity

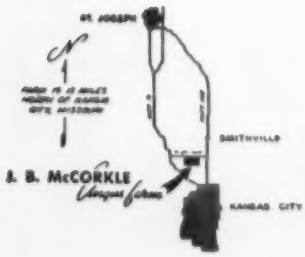

McCORKLE PARK

J. B. McCORKLE, Owner

Telephone:
Kansas City, Mo.
TRiangle 3-2344

• SMITHVILLE, MISSOURI

TWO FINE WESTERN HERDS

...select Lakewood females for their herd improvement programs

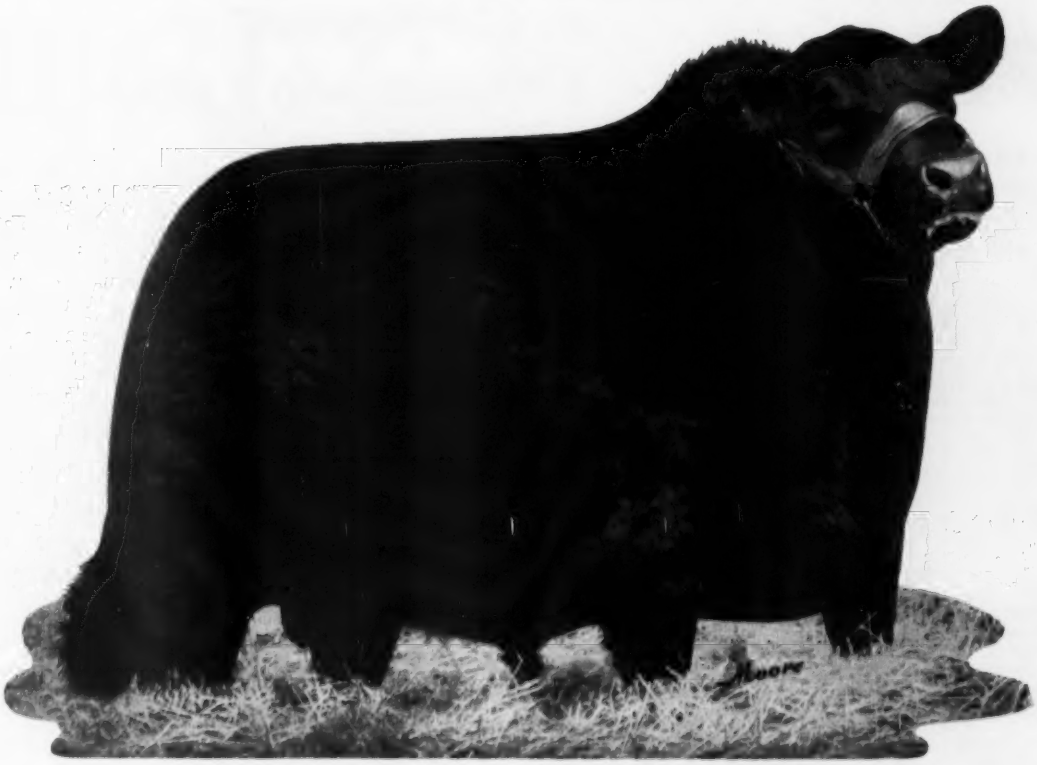

BLACK BARON OF BARNOLDBY

The 1956 Perth Supreme Champion

We wish to extend our thanks to Double Diamond Ranch, Reno, Nevada and Kaan Corporation, Lusk, Wyoming, who purchased herd units from us during the past month.

Several good daughters of BLACK BARON went to Double Diamond Ranch to be bred to the 1959 International Grand Champion Bull.

A large group of daughters of BLACK BARON together with several proven producers from our herd bred to BARON and ELATION OF EASTFIELD, went to Kaan Corporation, Lusk, Wyoming for their growing registered Angus operation in Wyoming.

We wish these two fine firms success with their Angus Operations.

LAKEWOOD FARMS

Mr. and Mrs. L. L. O'Bryan • Bob Collins, Supt. • Mukwonago, Wisconsin • 77 mi. from Chicago

BE SURE AND CHECK

Mahogany Farms

CONSIGNMENT OF

6 FEMALES AND 2 BULLS

in the

EAST LANSING
MICHIGAN
MARCH 23 - 24

MICHIGAN ANGUS FUTURITY SHOW AND SALE

FUTURITY BULLS

MAHOGANY BARDOLIER 7th—Calved 2/17/59. A straight-lined, rugged, growthy son of Bardolier 106th of Wilton. The kind of bull in demand today with a strong Bardolier-Bandolier pedigree.

MAHOGANY BARDOLIER 5th—Calved 12/3/58. A serviceable-age bull with lots of type by Bardolier 106th of Wilton and out of a granddaughter of Eileenmere 1032d.

FUTURITY FEMALES

QUEEN OF MAHOGANY—Calved 9/26/58. An excellent heifer straight from the show string, by Black Bardolier G. R. 80th and a half sister to our Ada Queen L heifer who won her class in last year's Futurity and was purchased by Old Home Manor for $1,000. Sells open. Calfhood vaccinated.

ELANNAH MAHOGANY—Calved 2/6/59. A great brood cow prospect by our growthy, top-producing son of Eva's Bandolier Lad, Bandoliermere 123d. Her dam is one of our very top cows. Sells open. Calfhood vaccinated.

BLACKCAP OF MAHOGANY 2d—Calved 9/28/58. Another good female out of one of our best cows and sired by Bandoliermere 123d. Her dam is a granddaughter of Black Bardolier G. R. Sells open. Calfhood vaccinated.

MISS BURGESS 3d OF MAHOGANY—Calved 2/25/59. A typy young show prospect. Very correct in her lines, this smart-fronted heifer is by Bandoliermere 123d. Sells open. Calfhood vaccinated.

BLACKCAP OF MAHOGANY 7th — Calved 3/20/59. Also by the "123d", this heifer is the youngest entry we have in the Futurity, and she is out of the same dam that produced the reserve champion steer at the 1959 Michigan State Fair. Sells open. Calfhood vaccinated.

OPEN CLASS FEMALE

LUCY 7th OF RAONA — Calved 8/15/58. A broody daughter of Black Bardolier G. R. 80th selling bred to Raona's Black Baron, our son of Lakewood Farm's Perth Supreme Champion, Black Baron of Barnoldby. Calfhood vaccinated.

* **LUCY S OF GREAT OAKS**—Calved 5/3/58. A great show heifer by the well-known Great Oaks Bardoleenmere 17th and out of a double-bred Prospectmere dam. This well-bred heifer established an enviable record last fall at four major shows. Sells bred to Black Bardolier G. R. 80th. Calfhood vaccinated.

* Owned by John and Eileen Sheridan.

Plan to visit us while at the Futurity.

M F

MAHOGANY FARM · WILLIAMSTON, MICH.

Route 3

Phone—Bell Oak 3F2

RAY SMITH
GENERAL MANAGER

JOHN SHERIDAN
PUREBRED CATTLE

HANK CHAMBERLAIN
COMMERCIAL CATTLE AND CROPS

FIRST RATE QUALITY

. . . with the purchase of 40 cows from the Cold Saturday Herd, the 1959 purchase of the great Craiglands Herd, plus the high-quality cows we have maintained in our herd these past years—we have a COW HERD STRENGTH that ranks with the best.

A truly great herd of foundation angus

This outstanding cow herd, plus the service of O. BARDOLIERMERE 2d and EILEENMERE 1150th, we believe, insures the prepotency of our herd. The cows purchased carry the blood of such great sires as Jock of Wheatland, Ravenswood Pride Eric, O. Bardoliermere, Bardoliermere 2d, Eileenmere 1100, Eileenmere 487, Imp. Prince of Rowley, Eileenmere 1201, Eileenmere 85, Eileenmere 1032, Kinlochmere 23, Homeplace Eileenmere 999-35th, Homeplace Eileenmere 375, Elban Bardolier 3d, Scottish Prince, Eva's Bandolier Lad, Whitneymere 81st, Whitneymere 112th and many others.

O. BARDOLIERMERE 2d
Sire of the 1956, 1957, 1958 and 1959 International Grand Champion Bulls. We own 1/3 interest.

A few cows and heifers for sale bred to O. Bardoliermere 2d or Eileenmere 1150th.

EILEENMERE 1150th
Sire of the 1958 International Grand Champion Female. Owned jointly with J. C. McLean, Quincy, Illinois.

One of the greatest concentrations of Championship Breeding in the Midwest.

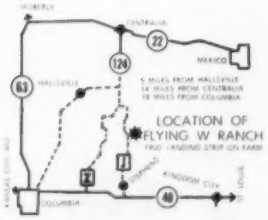

1900 FOOT LANDING STRIP ON FARM

Flying W Ranch

HALLSVILLE, MISSOURI

C. T. WILSON, OWNER

St. Louis Address:
Box 6206, Lambert Field, Missouri
Phone: PErshing 1-1335
Home: WYdown 3-0660

Ranch Address:
Hallsville, Missouri
Ranch Phone:
Hatton, Mo. DUpont 7-2137

Herdsman: Arthur Ferguson

Call or Write for Information or Directions

Why are they good?

LIKE . . . . . BEGETS LIKE

Come by and see us before you select your next herd bull. You may find what you like.

Our thanks to the following buyers:

L. H. Stone & Son, Madden, Alberta, Canada
E. A. Valliers, Grove Port, Ohio
Steffes Angus Farm, Norris, Illinois

Be sure and attend the Chicagoland Angus Association Sale, March 12. We are selling a top son of O. Bardoliermere 75th.

O. BARDOLIERMERE 75th
Sire of our Show Cattle

McCormick Farms

FOWLER AND ANNE McCORMICK **BARRINGTON, ILLINOIS**

RALPH HESS, Jr.
Manager

BERT BEZDICEK
Herdsman

We wish to take this opportunity to thank the buyers and bidders at our February 20th production sale

. . . and our "Best Wishes" go with these purchases

OUR SHOW RECORD AT AMARILLO

8 head exhibited

9 blues — 4 champions
1st Prize Senior Get of Sire — by "375th"
1st Prize Junior Get of Sire — by "767th"
1st Prize 3 bull group
1st Prize 2 bull group

OUR SHOW RECORD AT FT. WORTH

8 head shown

7 blues — 2 reds — 3 Fourths and 4 Championships
Senior & Gr. Champion Bull—Homeplace Elleenmere 807
1st Prize Senior Get — by "375th"
2nd Prize Junior Get — by "767th"
1st Prize 3 bull group — by "375th"
1st Prize 2 bull group — by "375th"

Senior and Reserve Grand Champion Female, by "375th"

HOMEPLACE BLACKCAP 141 2538176

Senior and Reserve Grand Champion of the 1959 American Royal Show. Pictured left to right behind the senior yearling Angus heifer are Orin L. James, Les Ljungdahl, San Antonio, Texas, Judge of the show and Orin, Jr. at the halter.

GOOD BREEDING . . . deserves your attention

We are consigning to the North Central Missouri Breeders Sale on March 8 at Chillicothe, Missouri . . . a granddaughter of Barbara's Bandolier 4th, strong in Championship blood from Bandolier of Anoka. She sells with a top daughter at side dropped August 8, 1959 by Homeplace Elleenmere 375th, the $87,000 "Mr. Angus, Himself". She is rebred to the famous Homeplace Elleenmere 767th. This is a three in one combination and really strong foundation material.

We are also consigning to the Missouri Angus Futurity on March 14th at Columbia, Missouri . . . an outstanding show heifer by Homeplace Elleenmere 375th. She stood well in her class wherever shown and was the Senior Champion and Reserve Grand Champion Female at the 1959 American Royal. This heifer is mated to Homeplace Elleenmere 568th, the 1956 American Royal Grand Champion Bull. We are sure this heifer and her calf will prove to be "Royal" foundation material.

"ANGUS" is our Business
. . . our only Business

Homeplace Farms

Route 3

MISSOURI . . .
the Nation's
LARGEST
Angus State

Dick Neal, Herdsman

CAMERON, MISSOURI

ORIN L. JAMES AND SON, OWNERS

On-the-spot feeding news *by a Kraft Flying Farm Reporter*

Beef raiser Bob Hedde of Camden, Indiana, tells Kraft Reporter Bob Sigman (left) of the outstanding results from using milk by-product pellets on feeder cattle.

"TO MARKET MUCH SOONER" ON KAFF-A BOOSTER PELLETS

Bob Hedde has been feeding an average of 200 beef steers a year for several years. He takes advantage of cheap gains off grass whenever available, then switches to a cattle supplement and Kaff-A (milk by-product) Booster Pellets on top of ensilage. "The pellets increase bacteria in the rumen," Mr. Hedde says, "and help my cattle digest the whole corn better."

As a result, "the animals gain 2½ to 3 pounds a day per head," Mr. Hedde says. "They get to market much sooner, now that I'm feeding Kaff-A Booster Pellets. Besides, herd health is excellent and the cattle show a wonderful bloom at market time." You, too, can help your beef cattle digest high-energy grain rations better—and lower your feeding cost. Ask your dealer about Kaff-A Booster Pellets.

KAFF-A Booster Pellets, a milk by-product feed by **KRAFT**

...the same people who bring you Velveeta cheese spread and Miracle Whip salad dressing

KRAFT FOODS AGRICULTURAL DIVISION • CHICAGO • NEW YORK • GARLAND, TEXAS • SAN FRANCISCO

El-Clair Farm

FT. LAUDERDALE, FLORIDA

Paul E. Fitzpatrick, Owner

CHARACTER

BREEDING

SCALE

QUALITY

WHITNEYMERE 512

Whitneymere 1553688	Homeplace Eileenmere 210th 1268297	Eileenmere 487th
		Gammer Glencarnock
	Whitney Barbarn 997131	Envious Blackcap B. 6th
		Briarcliff Barbara 44th
Whitney Blackcap Fandie 102d 1643879	Homeplace Eileenmere 210th 1268297	Eileenmere 487th
		Gammer Glencarnock
	Blackcap Fandie of S. F. 1217819	Pride Evader 2d 910565
		Blackcap Fandie T. 66th

MOLE'S HILL EILEENMERE 79th

Homeplace Eileenmere 999-35th 1150941	Eileenmere 999th 890948	Eileenmere 487th
		Blk Bernice 2d of T. H.
	Gammer of Bates 915657	Envy of Bates 784443
		Gammer Glencarnock
Bethel Blackbird 57th 1163280	Bethel Bandolier 876443	Blackbird Barry 545138
		Bethel Miss Burgess 37th
	Bethel Blackbird 43d 814661	Bethel Elinolier 575016
		Briarcliff Blackbird 31st

At the Florida Jubilee Sale at Palmetto on April 1st and 2nd we will sell sons and daughters of the "512th" and "79th". Also cows with calves at side and heifers carrying their service. Some will be fitted and some in their working clothes. A top show son of the "512th" will be a feature. Palmetto is north of Bradenton.

Gulfstream Farm

"Aberdeen-Angus in the deepest South"

FT. LAUDERDALE, FLORIDA

Mr. & Mrs. James Farquhar, Owners

COMPLETE DISPERSION OF THE T. B. CLIFFORD HERD

MARCH 23, 1960

Sale Begins at 11:00 A. M. at the Plantation

22 Miles South of

SHREVEPORT, LOUISIANA

on Highway 1

SELLING **200** HEAD

This includes:

The 3 HERD BULLS headed up by

WHITNEYMERE 112th—he by the famous Homeplace Eileenmere 210th, and from a dam that goes to Ames Plantation Pride's Eric, 3 times International First Prize winning bull.

KING EILEENMERE 11th—he a grandson of Eileenmere 500th. His service is offered.

PRINCE SUNBEAM R G 4th—he by the many times Grand Champion, Prince of Red Gate 45 and he by the Imported Prince of Rowley. His Service and Get is mentioned frequently.

19 YOUNG BULLS

Some ready for service — others turning a year old.

81 COWS

Many with calves at foot.

22 BRED HEIFERS **29 OPEN HEIFERS**

30 GRANDDAUGHTERS OF THE INTERNATIONAL GRAND CHAMPION, EILEENMERE 500th

Granddaughters of the International Grand Champions, Eileenmere 1032d and Dor-Mac's Bardoliermere 10th; Granddaughters of Bandolier of Anoka 16th and Imported Prince of Rowley.

Several daughters of the $100,000.00, Bandolier of Indian Creek.

WHITNEYMERE 112th

Grand Champion at a Southeastern Regional Show and Sale and top selling bull. He sells and many of the females in the Sale are bred to him.

WHITNEYMERE 112th 1183569
Calved March 8, 1953

BALLINDALLOCH BLACKBIRD

- Homeplace Eileenmere 210th 1268297
  - Eileenmere 487th 668743
    - Eileenmere 85th 470007
      - Eileenmere 32d
      - Enchantrene
    - Pauline T. 6th 523013
      - Eileenmere 32d
      - Pauline T. 4th
  - Gammer Glencarnock 746963
    - Guerson of Banks 639964
      - Endymion of Tillyrie
      - Gammer Eubena
    - Gammer Erdonia 2d 636905
      - Endymion of Tillyrie
      - Gammer Erdonia
- Whitney Blackbird 35th 1147681
  - Ravenswood Eric 50th 845784
    - Ames Plantation Pride's Eric 522683
      - Ames Plantation Elmour
      - Ames Plantation Phavorite
    - Canterbury Miss Burgess 3d 485429
      - Briarcliff Majestic
      - Briarcliff Miss Burgess 28th
  - Whitney Echo Blackbird 710950
    - Echoberry 502505
      - Echo of Hill Crest
      - Erica of Hill Crest
    - Bartram Blackbird 497798
      - Briarcliff Prideman 9th
      - Briarcliff Blackbird 88th

The complete Show Herd, that has compiled a very enviable Show record at the 1959 and 1960 Louisiana and Texas Shows, sells.

This is a high producing, close to profit, herd of cattle. With the exception of Show herd, these cattle will come to you in breeding condition. From the large number of cattle selling, no doubt there will be bargains. Plan to be with us.

Auctioneers:
Ham James
Ray Sims

T. B. CLIFFORD OWNER

SHREVEPORT, LOUISIANA

FOR CATALOGS:
Address J. B. McCorkle
Sale Manager
Smithville, Missouri

RUSSELL'S KICKAPOO VALLEY RANCH

ANNONA, TEXAS

purchases a one-third interest in

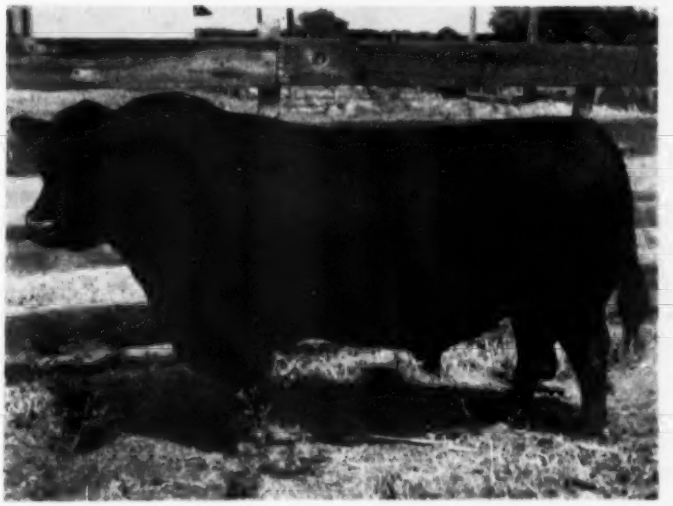

HYLAND MARSHALL 7th

In our 1959 cow and calf sale Mr. Joe Russell, owner of **Russell's Kickapoo Valley Ranch**, purchased 43 lots. Many of them had **Hyland Marshall 7th** calves. Watching these calves come on, Mr. Russell decided he wanted an interest in the "7th".

Hyland Marshall 7th is the rugged, thick-quartered kind of a bull that Joe Russell likes. We at Essar are pleased to have a breeding interest in this fine herd sire go to **Russell's Kickapoo Valley Ranch** who run a lot of commercial cattle and are building a good purebred herd.

Owner: Slick-Moorman Land and Cattle Co. • Jim Warnke, Ass't Mgr. • Wayman Ashley, Cattle • Les Ljungdahl, Mgr.

ROUTE 4, BOX 176A, SAN ANTONIO 7, TEXAS

"MAC" the progenitor of the Heckettiers

Heckmeres Highlands

Dar-Mac's Bardolfarmers 10th

"OUR TWO 1956 INTERNATIONAL GRAND CHAMPIONS"

Bordulac Burgess 2d of Bee Mac

VALENCIA, PENNSYLVANIA
BUTLER COUNTY

FARM OFFICE
PHONE: GIBSONIA
TWINBROOK 8-2741

NIGHTS CALL:
JOHN G. SEMPLE
GENERAL MANAGER
PHONE: GIBSONIA
TWINBROOK 8-2468

E. H. HECKETT
& Grete
Phone: Gibsonia, Twinbrook 8-2461

REPRESENTED BY:
T. R. OSBORNE, BUTLER, PA.
PHONE: BUTLER 75741
NIGHTS: CONNOQUENESSING
BUTLER COUNTY, PA.: 2935

February 5, 1960

Mr. and Mrs. Edwy B. Lee
Breckenridge Farms
Route 1
Little Hocking, Ohio

Dear new friends Peg and Edwy:

Our warmest thanks and the best of luck to you go with the 45 females (originally scheduled for my sale, Vol. IV) which you purchased from me at private treaty, along with Heckettier 120th.

We were so pleased for you that your little junior show heifer calf by MAC recently won her class at the great National Western Stock Show at Denver and was the wee cornerstone of the "10 Best Head" there.

With cordial greetings from Eric and myself, I am

Sincerely yours,

Grete

(Mrs. E. H. Heckett)

BRECKENRIDGE FARMS

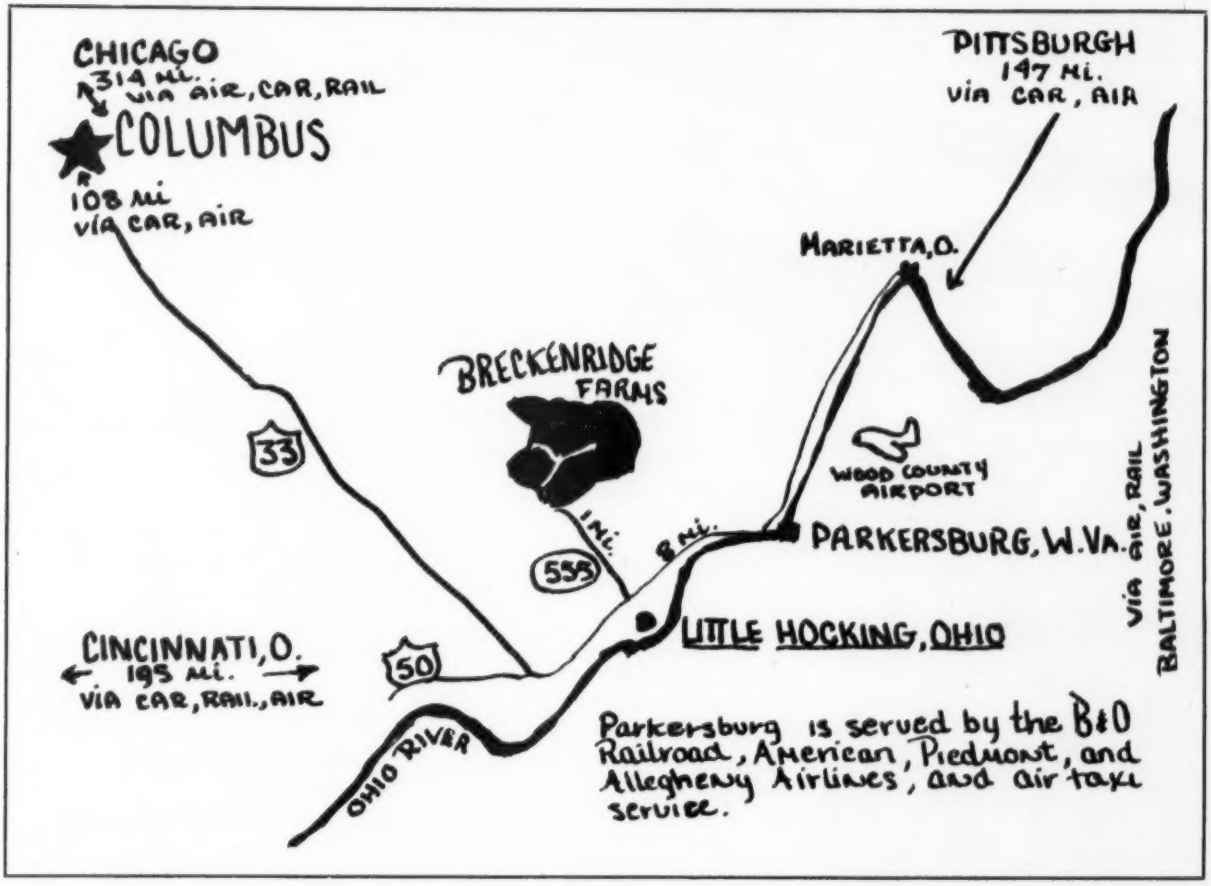

LITTLE HOCKING, OHIO

Route 1

Our recent purchase at private treaty from Heckmeres Highlands, Valencia, Pennsylvania, Butler County, of the total female consignment of 45 females (scheduled for Greta's Sale Vol. IV) has put us

on the MAP...

Come and see us, our herd including our bulls:

Dor-Mac's Bardoliermere 122 and Heckettier 120

EDWY and PEG LEE

Mr. and Mrs. E. B. Lee

Phone: YUkon 9-2545 (Exchange: Coolville, Ohio)

Our postoffice address is Little Hocking, Ohio

We are located in the Parkersburg, West Virginia - Marietta, Ohio area.

SALE STARTS PROMPTLY AT
12 NOON
ON THE FAIRGROUNDS
In the Beautiful New Enclosed
CATTLE SHOW PAVILION
Located just 1 mile north of
ANDERSON, S. C.
on U. S. Highway 29
SATURDAY, MARCH 12
Good Seats For Everyone

BEN FEW

ANDERSON,

JOE FEW, Manager DAVE CANNING, Adviser

BEN FEW FARM'S FIRST PRODUCTION SALE

PROMPTLY AT NOON, SATURDAY, MARCH 12th

ONE OF THE TRULY WELL-ROUNDED AUCTION EVENTS OF THE YEAR

THERE'S SOMETHING IN THIS SALE FOR EVERYONE

65 LOTS • 25 BULLS • 40 FEMALES

DESCRIPTION OF CATTLE SELLING:

10 Bulls fitted, and of show character and quality including two sons of Tolan Bandolier; two sons of O. Bardoliermere; one son of Ankonian 3216; one son of Eileenmere 1032d; two sons of the famous Whitneymere 150th, who topped the McKenzie Dispersion and now owned by Dundee Ranch; one son of Eileenmere 1480; and one son of Mr. Eileenmere 35; also a couple of sons of Scottish Prince.

15 Big, rugged boned, smart headed bulls by Mr. Eileenmere 35th that have been raised right in the open and have been conditioned for immediate, heavy service —suitable for top flight commercial herds.

10 Fancy, open heifers of extra style and class, many of them purchased in dam and are from the outstanding foundation cows that Ben Few Farm has been buying from the leading auctions of the nation.

15 Deep, thick, powerfully made bred heifers, most of them carrying the service of Eileenmere 1476th, rated as one of the three greatest sons of Eileenmere 1100th; his dam was a daughter of Eva's Bandolier Lad; also featuring the services of the straight imported bred Gallant Gamble of Brays Island.

15 Outstanding investment opportunities, the close to profit kind — young cows with calves at foot and selling re-bred.

AUCTIONEER: PAUL GOOD

FOR CATALOGS WRITE: DAVE CANNING, P. O. BOX 1115, STAUNTON, VIRGINIA

ANGUS FARM

SOUTH CAROLINA

GEORGE CANNING, Show & Sales

GLEANNLOCH FARMS

FIRST ANNUAL SALE
MARCH 21, 1960
1:00 P. M.

• 50 Females

- **5 open heifers**
- **21 bred heifers**
- **11 bred cows**
- **13 cows with calf at side**

- **40 females will be safe in calf to or have calves at side by Dor-Mac's Bardoliermere 120**
- **Several cows will have calves by Prince Peer 75**
- **10 daughters of Eileenmere 1335, our great son of International Grand Champion Eileenmere 1050, are included**

Several of these females have show records or come directly from our show string

Welcome party – 6:30 p.m. March 20, Houston Club, Houston, Texas

For catalog, write: J. B. McCorkle, Sales Manager, Smithville, Mo., or Gleannloch Farms

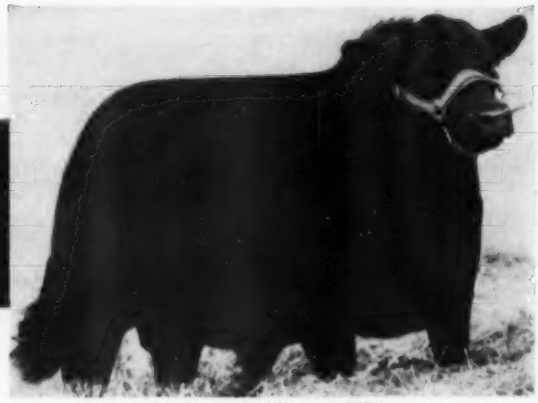

Dor-Mac's Bardoliermere 120th

DOR-MAC'S BARDOLIERMERE 120th is BLOOD YOU WANT

- **Full** brother to bull that sired 1959 International Grand Champion Female & International Grand Champion Steer
- Half brother to last four International Grand Champion bulls
- **Full** brother to $27,000 bull recently sold

Lot 11 — Gleannloch Georgina 2d
by Marshall of Faulkner

Lot 49 — Gleannloch Blackbird 9
by Eileenmere 1335,
son of Eileenmere 1050

Lot 36 — Blackbird 24th R. I. S.
By Dor-Mac Bardoliermere 38th,
son of O. Bardoliermere 2d

Lot 2 — Queenmere Lady
by Bardoliermere 32d
doublebred Bardoliermere 2d

Lot 3 — Gleannloch Missie
by Eileenmere 1335
son of Eileenmere 1050

Lot 18 — T. T. Barbara Belle
by TT Eileenmere 500th

SALE HIGHLIGHTS

- A sister to $35,000 bull in the Lakewood Sale
- A granddaughter of O. Bardoliermere 2d
- A double granddaughter of O. Bardoliermere 2d
- An own daughter of O. Bardoliermere 2d
- A direct import from the Goldrew herd
- Two daughters of Marshall of Faulkton
- A daughter of Perth Champion, Elation of Eastfield
- A Fannie Boss by Eileenmere 1050th. Dam by Bardoliermere 2d
- Females sired by Bardoliermere 2d, TT Bee-Mac, Prince of Rowley, O. Bardoliermere 53rd, Eileenmere 1032d and Eileenmere 1050th

Others include: a straight imported Cherry Blossom, 3 more Cherry Blossoms, 2 Tolan Mavisies, 2 Buelahs, 2 El-Jon Erlenas, and 2 Barbaresses

Office:
1710 First City
National Bank Bldg.
Phone CA 5-4694
or CA 8-4642

Farm located:
23 miles N.W. of
Houston, Farm Road 149,
Phone SW 5-2725,
Tomball

GLEANNLOCH FARMS

REGISTERED ABERDEEN ANGUS

ARABIAN HORSES

MR. & MRS. DOUGLAS B. MARSHALL & SONS, OWNERS

NORMAN McANELLY, MANAGER · GEORGE DAVIS, HERDSMAN

OUR THANKS to "SALE

From Sugar Loaf

54 Lots Totalled $87,700 4 Bulls Averaged $1969

This will express our thanks to the large number of leading Angus breeders who attended the Sugar Loaf - Brays Island "Sale Select" at Brays Island Plantation, February 11.

BROOKS HILL FARM.....Thomasville, Georgia
JOHN CASSIDY.....McAfee, New Jersey
CROSSWAY FARMS.....Gwynedd Valley, Pennsylvania
CLEMSON COLLEGE.....Clemson, South Carolina
K. N. DUNNING.....Scottsville, Virginia
BEN FEW.....Anderson, South Carolina
N. C. HOPKINS, Jr.....Waynesboro, Georgia
R. V. HULEGUARD.....Los Angeles, California

Majestic—Heading the Sugar Loaf consignment to the "Texas Special" will be this fine son of Eilsenmere 1500 WG 23. Majestic has been in service at Sugar Loaf Ranch, where he has sired many fine calves. A two-thirds interest sells, with full possession to the buyer.

The 1960 "TEXAS SPECIAL" SALE

Fort Worth, Texas

Friday, MARCH 25

250 HEAD SELLING

Commercial cattle will be sold at 10 o'clock on the morning of the 25th.

Sale at Bull Barn, Southwestern Exposition Grounds

For catalog, write: Dave Canning, Sale Manager, Box 1115, Staunton, Va.

Sugar Loaf Farms
Staunton, Virginia
Charles E. Lane, Bus. Mgr.
John Frenzel, General Supt.
Gar Douglas, Manager

Sugar Loaf Ranch
Fort Worth, Texas
Pat Patterson, Manager

Brays Island Division
Yemassee, S. C.
Douglas Livesay, Manager
Verlyn Denney, Herdsman

SELECT" BUYERS!!!

and Brays Island

50 Females Averaged $1597

JACKSON ANGUS FARM	Sardis, Mississippi
F. A. JONES	Beaufort, South Carolina
MRS. CHARLIE MILLER	Riceville, Tennessee
C. MILLER ANGUS FARM	Riceville, Tennessee
WILLIAM MOORE	Columbia, South Carolina
MERKLE PATUXENT FARM	Naylor, Maryland
S. SCHIPPER	Miami, Florida
SENIOR FARMS	Danbury, Connecticut
SINKOLA PLANTATION	Thomasville, Georgia
FRANK WARREN	Perry, Florida

Sugar Loaf Consignment Includes:

Majestic, outstanding herd sire from Sugar Loaf Ranch. Shown in 1957 as a two-year-old, this son of Eileenmere 1500 WG 23 was a purple-ribbon winner at leading state fairs.

Five top sons of our Southwestern Exposition Grand Champion, Scottish Prince, plus eight excellent bulls from our Brays Island Division, including sons of Ankonian 3547, Mole's Hill Eileenmere 32, and a top youngster by the imported Gallant Gamble of Clackmae out of an imported dam.

From Sugar Loaf and Brays Island herds will come daughters of Homeplace Eileenmere 687, Homeplace Eileenmere 201, Homeplace Eileenmere 999-35, Ankonian 3547, Ankonian 3537, Eileenmere 1032 and other famous bulls. Most will sell safe in calf to Scottish Prince.

Female families represented will include Blackcap Bessie, Primrose, Eriskay, Black Jestress, Ada Queen L, Tolan Blackcap Missie, Anoka Barbara Rose, Anoka Barbara M and Zara.

Also selling: From Half Circle JD Ranch, three grandsons of Kinlochmere 23 and an attractively bred group of cows, including daughters of O. Bardoliermere, Homeplace Eileenmere 210, Whitneymere. Banmere, Eileenmere 1050, Eva's Bandolier Lad and other famous sires.

Shelby T. Wilson will consign a former show bull grandson of Homeplace Eileenmere 26.

From J. M. Miesch Hillview Farms, 4 cows with calves at foot by Imp. Black Mask of Barnoldby.

The famous Joe Lemley Ranches at San Angelo are consigning 100 outstanding commercial heifers of superior foundation caliber, tested and ready to ship anywhere. About half sell bred, the rest open.

A Credit Financing Plan is available — write for information.
Special delivery rates will be worked out for volume buyers.

MARION HARPER & SONS
485 Lexington Avenue
New York 17, New York

MODEL FARMS

...announces the sale of

134 FEMALES

...to KAAN CORPORATION

LUSK, WYOMING

100 Cows carrying service of "IMP." ELATION OF EAST-FIELD are the feature attraction in this group of cattle—34 open heifers.

Mr. Menno Kaan, Sr.
Mr. Gordon Kaan
Mr. Lawrence Kaan
Mr. Cecil Kaan
Are owners of the above.
Their Ranch consists of
30,000 acres of cattle land.

We are told by them that this group of cattle is to assist in the change over from Herefords to Registered Angus. Their decision to select 100 cows carrying the service of Elation of Eastfield is indeed gratifying to us, and we wish them well.

Sale arranged by Austin Moody, Longmont, Colorado

Ed Manning, Owner **Walter Davies, Manager**

134—to Wyoming
25—to Reno, Nevada
11—to Portland, Oregon

MODEL FARMS
MUNDELEIN, ILLINOIS

TREASURE ACRES

Sale of Champions

... and Championship Bloodlines

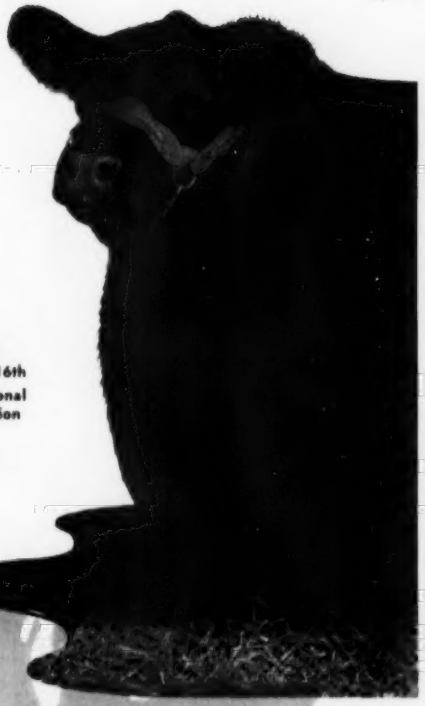

BLACKCAP OF RED TOP 16th
1958 International Grand Champion Female
She Sells!

Sale to be held at the farm
BLAIRSBURG IOWA

APRIL 30, 1960

A FIRST...

Never before in the history of the Angus breed have

TWO INTERNATIONAL GRAND CHAMPIONS

sold at public auction in one sale!

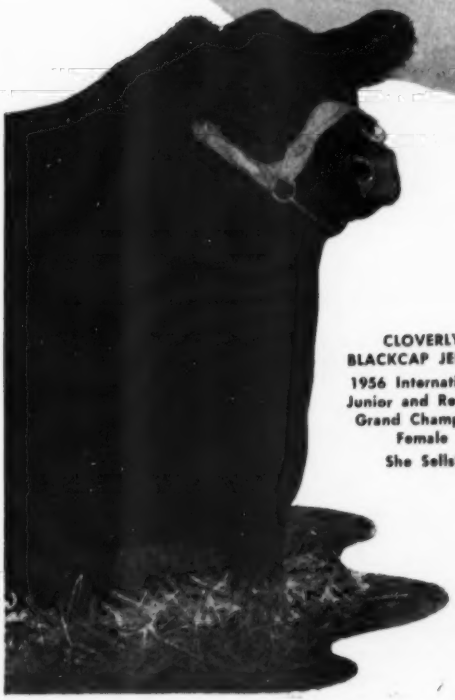

CLOVERLY BLACKCAP JENNIE
1956 International Junior and Reserve Grand Champion Female
She Sells!

Blackcap of Red Top 16th, 1958 International Grand Champion Female. This is a rare opportunity to purchase an International Grand Champion female bred to a popular Scotch Champion. She will drop her second calf June 1st to the service of our Perth Champion, Ekonomist of Gloagburn.

Cloverly Blackcap Jennie, 1956 International Junior and Reserve Grand Champion. Also Reserve Senior Champion 1957 International and Grand Champion at Denver, 1958. She has dropped two outstanding calves at Treasure Acres and is due to calve again before sale day to the service of our Perth Champion, Ekonomist of Gloagburn.

FROM NEW YORK

. . . they like "EKONOMIST'S" calves . and see the cattle . . . Attend our "SALE

NEW YORK—

Dear Paul:

"I am very happy to report to you that we have an outstanding bull calf sired by Ekonomist of Gloagburn out of the top cow that we purchased in your sale last year. This bull calf looks like the kind that we would like to keep at Ankony and breed some cows to."—LEE LEACHMAN, ANKONY FARM, Rhinebeck, New York.

IOWA—

Dear Mr. Benshoof:

"Wish to advise that we got a fine bull calf by Ekonomist of Gloagburn from the heifer which we purchased in your 1959 sale. This calf has a beautiful masculine head and looked like a bull from the day he was dropped. We are more than pleased with this calf."—E. L. TALBERT, Centerville, Iowa.

MICHIGAN—

Dear Paul and Elliott:

"I thought perhaps you might like to know what we got out of the two heifers we purchased in your May sale last year bred to Ekonomist of Gloagburn. They both had heifer calves this winter for us. The Lot 44 heifer, T T Queen 3, calved December 15th. She has a very nice little heifer calf with a very sharp, alert head, a very acceptable calf. The Lot 45 heifer, Treasure Acres Georgina, droppd an outstanding heifer calf on January 2nd. At this age it would definitely have to be considered a show prospect. It is extremely thick bodied, short backed, short legged, and good headed. Of course we will give it every opportunity to develop into a show heifer. —ROBERT W. WILLIAMS, GREAT OAKS STOCK FARMS, Rochester, Michigan.

ILLINOIS—

Dear Paul:

"It gives me a great deal of satisfaction to forward a few lines of good news regarding our experience as to the siring ability of your Imp. Ekonomist of Gloagburn. The No. 1 heifer in your last sale (T A CHERRY BLOSSOM) calved last week. I am happy to say she has as fine a bull calf as I have seen. Deep, thick, good head and a lot of style. The kind we like to own. The two heifers we bought in your sale both had bull calves. Like peas in a pod. If the general run of EKONOMIST'S calves are like the two at Model Farm, you have a valuable sire that can do the breed a lot of good."—EDWARD E. MANNING, MODEL FARM, Mundelein, Illinois.

FLORIDA—

Dear Mr. Benshoof:

"The Evergreen Lady female, bred to Ekonomist of Gloagburn, which we purchased in your sale last spring now has a bull calf for which we have great hopes. He has style, poise and just a darn good bull all around."—BOB F. DERISO, DERISO ANGUS RANCH, Tampa, Florida.

VIRGINIA—

Dear Mr. Benshoof:

"The Georgina heifer which we purchased in your sale last spring dropped a bull calf on the 13th day of September by your good bull, Ekonomist of Gloagburn. This calf looked like a 'comer' at birth and continues to look as if he will grow into a real herd bull. He is the one visitors always ask about when visiting the farms."—GLENN E. YOUNT, GREEN HILL FARMS, Staunton, Virginia.

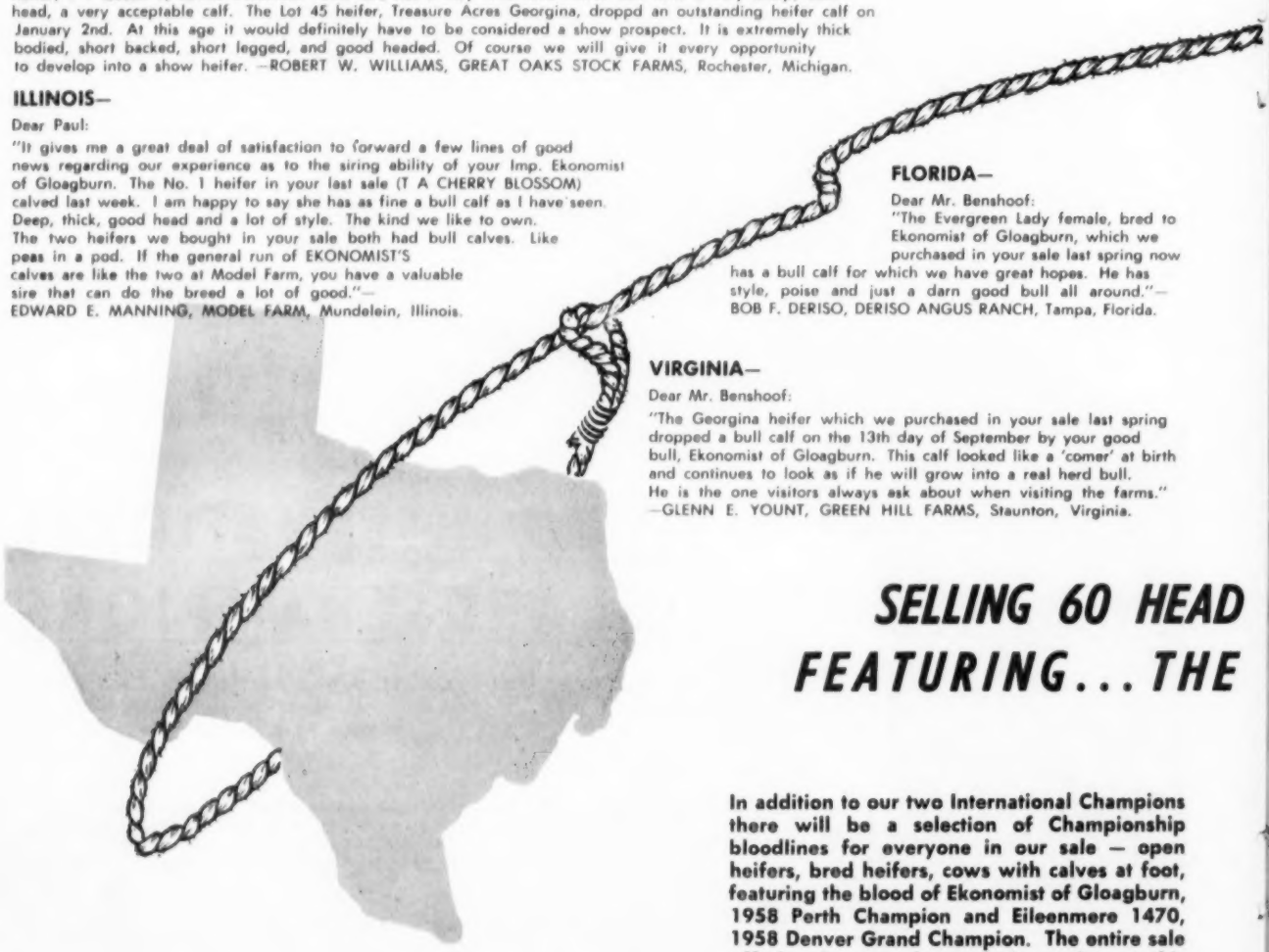

SELLING 60 HEAD FEATURING . . . THE

In addition to our two International Champions there will be a selection of Championship bloodlines for everyone in our sale — open heifers, bred heifers, cows with calves at foot, featuring the blood of Ekonomist of Gloagburn, 1958 Perth Champion and Eileenmere 1470, 1958 Denver Grand Champion. The entire sale offering is open for your inspection at this time. Come and see them.

TO TEXAS . . .

. . see what they say
OF CHAMPIONS" APRIL 30, 1960

EKONOMIST
OF
GLOAGBURN
1958 Perth Champion

EILEENMERE 1470
1958 Denver
Grand Champion

WISCONSIN—

Dear Paul:

"I am very happy to tell you that the Gammer cow which we purchased in your 'Scotch Cross Sale' last spring has dropped a beautiful heifer calf by your Ekonomist of Gloagburn. This calf is thick, up-headed, and has a great set of legs under her."—L. L. O'BRYAN, LAKEWOOD FARM, Mukwonago, Wisconsin.

IOWA—

Dear Mr. Benshoof:

"I have a thick outstanding heifer calf with a very good head from the Winsome Witch cow which I purchased in your sale last spring. I am very pleased with this heifer and her calf. I wish I had more like them in my herd."
—F. W. SCHNOEBELEN, Riverside, Iowa.

TEXAS—

Dear Elliott:

"The Wardess Witch cow which we purchased from you presented us with a nice bull calf sired by Ekonomist of Gloagburn and he is doing well. Mr. and Mrs. Benshoof are grand people and it was a pleasure to be with them. We're looking forward to another trip to the farm when you have your next sale."
—DOUGLAS B. MARSHALL, GLEANNLOCH FARMS, Houston, Texas.

ON APRIL 30, 1960 • AT THE FARM
BLOOD OF OUR TWO GREAT CHAMPIONS

Catalogs will be ready April 1st
Address inquiries to Elliott Brown, General Manager, at the Farm

TREASURE ACRES

BLAIRSBURG IOWA

Elliott Brown
General Manager

PAUL BENSHOOF, Owner
Farm Phone Fairfax 5-3462

Ralph Struve
Herdsman

LEE HILL FARM ANNUAL

FLASH!!

"3575" sired the Junior and Reserve Grand Champion bull at the recent Ft. Worth Show.

ANKONIAN 3575

International Reserve Junior Champion Selling. 4 Sons and 20 Daughters, Bred to "487th Again".

SALE FEATURES

. . . the service of

"487 AGAIN"

to 20 daughters of Ankonian 3575.

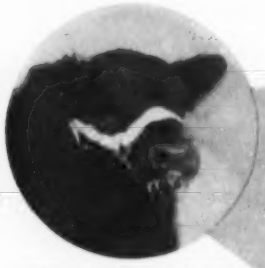

PRINCE OF RED GATE 126

$9700 son of Imported Prince of Rowley. 3 sons and 1 daughter will sell in this sale.

"STAR" PERFORMERS

AT THE ANNUAL

FIELD DAY

AND

SALE

SATURDAY

MARCH 19, 1960

"487 AGAIN"

Many visitors have said it is worth the trip to see him. See his rugged calves sale day.

DOR-MAC'S BARDOLIERMERE 60

1957 International Grand Champion. A Son, Mole's Hill Maximilian 1133, sells in the sale.

K. B. EILEENMERE 220

By the popular Mole's Hill Eileenmere 78th. One outstanding son, out of a daughter of Imp. Prince of Rowley, sells.

BEEF WHERE IT IS WORTH THE MOST!

FIELD DAY AND SALE

SATURDAY, MARCH 19, 1960

Another delicious Beef Barbecue will be served.

Part of crowd attending the '59 Lee Hill Field Day.

DON'T MISS ANY PART OF THIS PROGRAM

Master of Ceremonies for Field Day

George Litton, Head of Animal Husbandry Department, V.P.I., at the microphone, Master of Ceremonies for the Field Day Program and Mr. Sidney L. Shannon, Jr., owner of Lee Hill Farm stands ready to welcome the 1959 Field Day Crowd. Both will be on hand March 19th to welcome our visitors.

FIELD DAY PROGRAM

1:30 P.M. Registration

2:20 P.M. Welcome—Mr. Sidney L. Shannon, Jr., Owner Lee Hill Farm

2:30 P.M. Fitting from A to Z — John Frenzel, Manager Sugar Loaf Farm

3:00 P.M. Judging Contest. Bill King, Secretary, Virginia Association (Prizes of beautiful silverware for both ladies and men)

3:30 P.M. Prepotency in Beef Cattle—Jim Coyner, American Angus Association.

4:00 P.M. Visit friends and look over cattle

5:00 P.M. Refreshments

5:30 P.M. Angus Beef (Pit) Barbecue Dinner

AT 6:30 P. M. — THE SALE

10 BULLS AND 35 FEMALES

AUCTIONEERS:

Ham James **Paul Good** **Stan Haworth** **Jim Grehan for the JOURNAL**

Attend the Buffalo River Ranch Sale, Amherst, Virginia on March 18

WRITE FOR CATALOGS AND RESERVATIONS

LEE HILL FARM

Mr. and Mrs. Sidney L. Shannon, Jr.
Owners

FREDERICKSBURG, VIRGINIA
Phone Essex 3-6465

Sidney Shade
Herdsman

Sam Spangler
Manager

McCARTT FARMS

&

FELLOW BREEDERS

Show & Sale

McCARTT FARMS SALE BARN, WARTBURG, TENN.

MARCH 26, 1960

65 HEAD

15 BULLS **50 FEMALES**

Cows, open and bred heifers

Many Popular families including Katinka, Petunia, Gammer, Blackcap Bessie, Ballindalloch Georgina, Pridemere T., Queen Mother, Barbara, Blackbird, Jilt, Tolan Ectessa, and Maid of Bummer.

Sons and daughters of grand champions, Bandolier, Eileenmere, Sunbeam. Fitted and unfitted but all in good breeding condition.

GUEST CONSIGNORS

Dobbs, Crusoe	RFD 1, Monticello, Kentucky
Gernt, Walter	Allardt, Tennessee
Gore, Albert Farm	Carthage, Tennessee
Hickman, J. M.	Harriman, Tennessee
Kline, C. L. & Sons	Robbins, Tennessee
Linder, Homer	Jamestown, Tennessee
McCartt Farms	Wartburg, Tennessee
Weaver, W. B. & Sons	Bronston, Kentucky
Webster, O. B., Green Hill Angus Farm	Monticello, Ky.
Williams, E. S., Mill Springs Angus Farm	Mill Springs, Ky.
Carter, Earl & Sons	Monticello, Kentucky

Show starts at 10:00 A. M. and Sale at 1:00 P. M.

JUDGE: Dr. C. S. Hobbs, University of Tennessee

Auctioneer: Col. W. Scott Wilson, Macon, Georgia ***Cy Crane for the Journal***

CATALOGS SENT ON REQUEST

McCARTT FARMS

J. H. McCARTT

WARTBURG **TENNESSEE**

Grand Champion Pen of 3 Bulls at the 1959 American Royal Show. They sell, along with 27 other bulls of like individuality and bloodlines.

APRIL 11, 1960

AT THE FARM NEAR

MAYSVILLE, MISSOURI

19TH ANNUAL PRODUCTION SALE

ROSE & McCREA

Selling

30 BULLS ***Each of them ready for hard service.***

Included is the GRAND CHAMPION PEN of 3 BULLS at the 1959 AMERICAN ROYAL.

Several bulls come from the successful Show herd. The remainder of the bulls have been fitted together and are those rugged, red meated, big bodied, heavy boned bulls that Rose and McCrea are known to produce.

40 FEMALES

Each of these bred. Most of them carry the service of EILEENMERE 1652d. He by the Noted Rosebud bull from the Tolan Herd and from a dam by Eileenmere 1100th. The calves by the "1652d" are sensational.

EILEENMERE 1652d

A son of the noted Rosebud bull and from a dam by Eileenmere 1100th. Most of the females in this Sale will have calves at foot by him or will be bred to him.

The Rose and McCrea herd is an old-line herd with an outstanding production and Showring record. Their cattle have done unusually well in other breeders' hands. Rose and McCrea have always bred thickness, red meat and weight for age into their herd.

FOR CATALOGS ADDRESS:
J. B. McCORKLE, Sale Manager, Smithville, Mo.

AUCTIONEERS: ROY JOHNSTON & RAY SIMS

Frank H. Rose, Albany, Mo. OWNERS M. L. McCrea, Maysville, Mo.

ROBERT S. KERR
DEAN A. McGEE
OWNERS
KERR McGEE BUILDING
OKLAHOMA CITY, OKLA.

ARTHUR GEE
ASSISTANT MANAGER
ROUTE 1
POTEAU, OKLAHOMA

KERMAC
ANGUS RANCH, INC.

PRINCE of RED GATE 69 — PRINCE SUNBEAM 971

ABERDEEN ANGUS OF MERIT

POTEAU, OKLAHOMA

PAUL KEESEE, D. V. M.
PARTNER-MANAGER
KERMAC ANGUS
RANCH INC.
POTEAU, OKLAHOMA

RAYMOND BARTON
ASSISTANT MANAGER
McGEE DIVISION
ROUTE 2, BOX 155
PHONE 1314J1
EDMOND, OKLAHOMA

HYLAND MARSHALL

The Cowman's Champion

head of our breeding program

Sire of cattle to head leading purebred herds
Sire of bulls that please the rancher
Sire of animals with quality carcasses

look to HYLAND MARSHALL for your next herd bull

NEWS...from your association

MARCH, 1960

CONSIDERABLE COMMENT CONCERNING the Association's advertising slogan, "They're Worth More if They're Black" indicates the widespread attention it has drawn from cattlemen throughout the nation. Figures from the Chicago Stockyards for 1959 show just how true the slogan is in day-to-day transactions at the world's most competitive market.

HERE ARE THE FINAL RESULTS OF THE 1959 calendar year:

Market Toppers at Chicago During 1959

ANGUS	369 loads	91.9%
Herefords	32 loads	7.9%
ANGUS and Hereford mixed	4 loads	1.0%
	405 market topping loads	100.0%

MOST IMPORTANT POINT IS HIDDEN BECAUSE not one of the 32 market topping loads of Herefords sold on a strong trading day. Each of them topped a Tuesday or Thursday trading session when competition is light. During December of last year Angus topped the market 61 times out of 64, the largest total for any one breed in one month for over 10 years.

MANY CATTLE BREEDERS WONDER WHY ANGUS CONSISTENTLY SELL at a higher price. The answer was clearly emphasized in the most recent carcass contest at the International Livestock Show in Chicago. Results have been announced and prove Angus carcasses are worth more than one-dollar per hundred than the next closest breed. This Angus advantage on the rail is reflected on the hoof all across the land.

HERE ARE THE FIGURES ON THE STEERS ENTERED IN THE CARCASS contest in Chicago. Remember that there were 133 Angus in the contest compared to 49 Shorthorns and 47 Herefords and 26 of other breeds.

Results of 1959 International Carcass Contest

	Marbling Score	Value per cwt.	Angus Advantage per cwt.
133 ANGUS	8.7	$44.14	
47 Herefords	7.6	43.13	$1.01
49 Shorthorns	8.1	43.00	1.14
26 Others	7.2	42.50	1.64

TOP MARBLING SCORE IS 10 and it is of interest to note 58 per cent of the Angus scored either 9 or 10, while only 21 per cent of the Herefords, 44 per cent of the Shorthorns and 42 per cent of the steers of other breeds rated one of the two top marbling scores.

IN EVALUATING THE CARCASSES QUALITY WAS OF PRIME importance. A whopping 72.1 per cent of the Angus carcasses were valued in the top two classifications for value. Thirty-four per cent of the Herefords and 44.8 per cent of the Shorthorns were placed in these two top grades. Only 27 per cent of the steers of other breeds commanded the top two prices paid exhibitors.

THESE FIGURES ARE FURTHER CONCLUSIVE PROOF THAT Angus clearly are above the other breeds when evaluated on the rail. Since the carcass is the end result of all beef cattle production it is understandable why Blacks are worth more to cattle feeders who in turn pay more for Angus feeder calves.

ANGUS STEERS IN CARLOAD SHOWS BROKE A RECORD AT DENVER by winning both grand and reserve grand championships. For the first time in history one breed captured each of the top two honors at the three leading carload shows during the 1959-60 show seasons: American Royal, International, and National Western.

ANGUS BREEDERS RECORDED MORE BULLS IN THE 1959 Fiscal year than they did a year previous by seven per cent. The 1959 total was 82,081, or 39 per cent, compared to 62,316 in 1958. Sixty-one per cent of the recordings were heifers, a total of 153,504, in 1959, compared to 138,236 in 1958. As breed numbers advance the Angus bull market is provided with a much broader base.

FINAL PLANS FOR THE SIXTH ANNUAL American Angus Conference have been announced and Angus groups throughout Texas are working to make the 1960 event the largest Angus meeting of its kind ever held. The Conference will be staged May 11, 12 and 13 at Texas A & M College, College Station.

CONFERENCE THEME, "PACING PROGRESS FOR GREATER PROFIT", will be spelled out in talks by leading authorities on using records in commercial cattle production, herd classification, interpreting Angus Herd Improvement Records, and cattlemen will hear a panel discussion on merchandising Angus. In addition, the carcass phase of the AHIR program will be discussed and at least five groups of steers will be evaluated alive and on the rail. Each steer in a group will be sired by the same bull.

PROGRAM DETAILS WILL APPEAR IN THE APRIL ISSUE of this magazine, but breeders are urged to make reservations early. Contact the Public Relations Department of the American Angus Association, St. Joseph, Missouri.

ANGUS HERD IMPROVEMENT RECORD program is moving ahead at a steady pace. Although considerable paper work is required by the staff in the national office, the records are up-to-date and so far nearly 40 herds have completed the official weighing and grading of their young calves.

IN AN UNPARALLED SEQUENCE OF SUCCESSES the Blacks won every top award open to them except one in the recent Smithfield Show in London, probably the oldest fat stock show in the world.

NOTES FROM THE American Angus Association

"Greater Profit" Theme To Highlight 6th American Angus Conference

Subjects in which cattlemen have a keen interest will be discussed in detail by widely recognized authorities at the sixth annual American Angus Conference which will be held May 11, 12 and 13 at Texas A & M College, College Station.

The theme of the gathering, "Pacing Progress of Greater Profit", will be highlighted by talks on the use of records in commercial cattle production, using herd classification, and interpreting Angus herd improvement records. In addition cattlemen will have an opportunity to see a demonstration of a machine which measures the loin eye of a live animal by the use of ultrasonics.

Of particular interest to cattlemen in the Southwest will be a panel discussion on merchandising Angus cattle. This portion of the three-day affair will cover feeder calf sales, public auctions of purebreds, and private treaty sales. Included will be an outlook report on export possibilities.

As a feature of the 1960 Conference five groups of four steers each will be evaluated as live animals and as carcasses on the following day. Each of the steers in a group will be sired by the same bull and the audience will be asked to view and rank the loins of the steers by each bull.

A thorough report on the kind of beef most popular in the U. S. supermarket will be included in a talk by Irvin R. Rinehart of Milwaukee, following the banquet on May 12.

The event, which promises to be one of the major beef cattle meetings of 1960 is sponsored by the American and

ILLINOIS BULL HONORED WITH NUMBER 3,000,000

This young bull, Matchmaker 24 of JM, junior champion of the recent National Western Stock Show at Denver, will become the three millionth animal recorded in the American Angus Herd Book. Registration certificate 3,000,000 is being presented by Frank Richards, secretary, American Angus Association, second from right. Left to right are Herman Purdy, Pennsylvania State University, judge; Wayne Miller of J. M. Miller and Son, Olney, Illinois, exhibitor; Mr. Richards, and John Coble, herdsman. —Photo by American Angus Association

3201 Frederick Blvd., St. Joseph, Mo.

OFFICERS

President
JOE KEEFAUVER, Jonesboro, Tennessee

Vice-President
W. W. BRAINARD, Jr., Marshall, Virginia

Treasurer
W. A. RAFFERTY, Morocco, Indiana

Secretary
FRANK RICHARDS, St. Joseph, Missouri

Registrar
A. R. BIRMINGHAM, St. Joseph, Missouri

Director of Public Relations
LLOYD D. MILLER, St. Joseph, Missouri

Executive Assistant
LYLE V. SPRINGER, St. Joseph, Missouri

BOARD OF DIRECTORS

TERMS EXPIRING 1960—Edward O. Elliott, Mt. Victory, Ohio; H. Bruce Bricker, Macomb, Illinois; Roy G. Johnston, Belton, Missouri; Eric C. Biedenharn, Vicksburg, Mississippi; Frank Gwerder, Walnut Grove, California.

TERMS EXPIRING 1961—Allan A. Ryan, Rhinebeck, New York; James Quisenberry, Jr., Winchester, Kentucky; Duane Clark, Worthing, South Dakota; Lewis B. Pierce, Creston, Illinois; George Graham, Wichita Falls, Texas.

TERMS EXPIRING 1962—James R. Hancock, New Franklin, Missouri; Herbert Cline, Bussey, Iowa; L. W. Turner, Forest, Virginia; Chas. Meade, Camden, Indiana; A. J. Schuler, Jr., Chapman, Kansas

COMMITTEES

Executive—Pierce, Graham, Hancock

Finance—Graham, Biedenharn, Gwerder, Turner

Public Relations—Ryan, Bricker, Johnston, Meade

Classification—Quisenberry, Cline, Schuler

Arbitration of Disputes—Clark, Elliott, Bricker, Quisenberry

Records—Cline, Schuler, Meade

Rules—Hancock, Pierce, Ryan

Member Relations—Elliott, Gwerder, Turner

Planning Committee—Johnston, Clark, Biedenharn

(The president and vice-president are ex-officio members of each committee. The first named member is the committee chairman and all correspondence should be addressed to him.)

FIELD REPRESENTATIVES

DALE BAIRD, Route 3, Wilmington, Illinois

RAYMOND W. BUCHANAN, 1510 Twelfth St. South, Fargo, North Dakota

JESS R. COOPER, 420 Lakeside Drive, McPherson, Kansas

JAMES V. COYNER, Box 167, Warrenton, Virginia

LYLE HARING, DeWitt, Iowa

VERN H. KERCHBERGER, 131 Spring Valley Road, Donelson, Tennessee

MILTON E. MILLER, Lohn Route, Brady, Texas

WILLIAM S. ROCHE, Box 364, Lodi, California

WILLIAM A. TERRY, 2687 Fairlane Drive, Doraville, Georgia

DOUGLAS A. WOOD, 428 E. State Ave., Meridian, Idaho

DEAN R. HURLBUT, Director of Junior Activities, St. Joseph, Missouri

ROBERT C. SNYDER, Assistant Public Relations Director, St. Joseph, Missouri

LARRY L. McGHEE, Public Relations Assistant, St. Joseph, Missouri

the Texas Angus Associations in cooperation with Texas A & M College.

■

PENNSYLVANIA FARM SHOW TOPPED BY ANGUS STEER

Grand champion steer of the 44th Annual Pennsylvania Farm Show at Harrisburg, Pennsylvania, was a 980-pound Angus from the mediumweight class shown by Glen Foreman, a 4-H'er from Mannheim, Pennsylvania.

Glen's steer had earlier been named champion of the 4-H division, and then went on to win the open show and the grand championship. Under the rules of the show, first and second-prize winners of each weight class in the 4-H show are allowed to compete in the open show. Therefore, the champion of the open show is automatically the grand champion of the entire show.

This is the second time that Glen has exhibited the grand champion steer of the Harrisburg show, and the first time in the history of the show that anyone has achieved this honor twice.

The champion steer was bred in the herd of Glen's uncle, Mark Hossler, Elm, Pennsylvania, who has a small Angus herd of 12 cows.

A new price record was set for the show when $3.75 a pound was bid for the champion Black during the steer auction by the Howard Johnson Restaurants on the Pennsylvania Turnpike.

Judge of the steer show was Richard Sour, Urbana, Ohio. Mr. Sour, who now owns a farm near Urbana, was formerly a member of the animal husbandry staff at Pennsylvania State University, University Park.

The Angus breeding show at the Penn Farm show was of very high quality, though slightly smaller in numbers than in previous years. This is a closed show in that only state-owned cattle are allowed to participate. The judge was Richard Sour.

Junior and grand champion bull was a summer yearling, Eileenmere AB 5114, shown by the Allen and Byars herd of Gettysburg.

The senior and reserve grand champion bull was a summer senior yearling, Millarden OB 1364, shown by Millarden Farm of Annville. Reserve senior champion bull was a senior yearling, Mole's Hill Maximilian 1166, shown by M. V. Hitt of Landenburg.

In the female show the senior grand champion female was a senior yearling, Juanerica A of AB shown by Allen and Byars, who also showed the junior and reserve grand champion, a senior heifer calf, Edella A 2d of AB.

The reserve junior champion female was a summer yearling, Millarden Blackcap 73, shown by Millarden Farms. Reserve senior champion female, Millarden

(Please turn to page 60)

across the Secretary's desk

The first month of the New Year gives further evidence of the increasing popularity of our great breed.

The National Western Stock Show is the cross-roads of the bull business. Angus entries were the largest we have ever had in fat carloads (Angus were grand champion and reserve), carloads of bulls, bull groups and feeder calves. A total of 266 head of bulls were sold in the group and individual sales. A severe snowstorm hit the Rocky Mountain area and the Plains States which held down attendance at the show and had its effect on the sale, but percentage-wise the Angus bulls in the carload division sold fully strong. Overall there was a large number of bulls sold into the cow country which will sire calves with black hides and these will bring a premium price for the producer.

The month opened with large bull sales in Missouri, Illinois, Mississippi, Alabama, Florida, Oklahoma, Colorado, California, and Virginia. A total of 1,668 bulls sold at auction at an average of $590, the majority coming from average size herds and going into states producing our top feeder calves. It's healthy! Texas and Iowa are to have large sales in February, in fact Texas and Oklahoma had large bull sales in December where over 200 head sold at an average of over $1,000 to ranchers and commercial producers.

The demand and numbers were up over a year ago. However, as is always the case, quality at the lower end of these events could be improved. There is still evidence that knives need to be kept sharp.

Entries at the Southwestern shows are larger than ever before and more of the entries were from that territory indicating quality foundations made in the past decade are paying off. Our steer shows are strong and ringside comments indicates the uniformity of the classes is most impressive, let's keep it that way. Records are made to be broken and "The Breed with a Record" seems well on its way to do just that.

Grand champion steer at the 1960 Pennsylvania Farm Show was this 980-pound Angus which sold for a new price record of $3.75 per pound to the Howard Johnson Restaurants. The steer was shown by Glen Foreman, Manheim, Pennsylvania. At the left is William L. Henning, Pennsylvania secretary of agriculture. The championship was Glen's second at Harrisburg.

ABERDEEN ANGUS Journal
ESTABLISHED 1919

808 DES MOINES STREET
WEBSTER CITY, IOWA

VOLUME 41 NUMBER 8
MARCH 1960 PRICE 35 CENTS

FRED HAHNE, FOUNDER

IOWA STATE GROSS $190,322

GOOD AVERAGE DESPITE BAD SNOW STORM

Another very good sale, in spite of the season's worst snow storm for the area, was chalked up by the Iowa State Angus Association February 9 and 10 at the state fairgrounds at Des Moines. A gross of $190,322 was realized on 351½ lots in the open and Futurity Show.

The Futurity sale average was $551.14 on 210½ lots; 123½ bulls averaged $574.45; 87 females sold for a $518.04 average. In the sale of open show cattle 141 head averaged $456.03 with 89 bulls averaging $514.55 and the 52 females $356. Bull demand was very good with the 212½ head in both the Futurity and open classes averaging $549.

Sales were made to go into 13 states: Iowa, Virginia, Minnesota, Michigan, Pennsylvania, Missouri, Illinois, Nebraska, California, Colorado, Oklahoma, South Dakota and North Dakota. The show of Futurity and open show sale cattle was held February 7 and 8 with Jim Stork of Crozet, Virginia, making the placings. In spite of cramped quarters the decisions of the judge were well received and the first and second place winners brought out for the championships were a very impressive group — without doubt the best tops the Iowa Association has yet presented.

The 1959 Iowa Futurity Sale used an innovation common in Angus sales in Great Britain — the owner of an animal is allowed a last bid and can reject, publicly, the previous high bid. This measure, however, was used very few times during the auction; a great percentage of the offering went to new homes.

Grand champion Futurity bull was Lot 121, Key Bardolier of MAF, a junior calf shown by a state show newcomer, Ed Marlenee of Adel, Iowa. This soggy, stylish son of Key Bardolier 100th had been fitted by O & R Farms of Scranton, who own a share of the sire. In the auction February 9 the Marlenee bull brought $2,000 from Leveldale Farms, Calamus, Iowa.

Reserve champion Futurity bull was Lot 213, Bandoliermere G W 80th, shown by Garnett G. West & Sons of Altoona. A junior yearling and a very thick bull, he is by Bandoliermere GW 404th, by Bandoliermere 43d — in fact his tabulation shows three crosses to Bandoliermere 43d. He sold for $1,925 to Antelope Spring Ranch, Nunn, Colorado.

The young firm of Nichols Brothers of Bondurant had the champion Futurity female, Lot 130, Erica Eileenmere. This very breedy, stylish senior yearling sold for $1,075 to Hickory Ridge Farm, Earlysville, Virginia. She is by Eileenmere 1401, by the "1050th", and sold bred to Bell Boy OK.

A daughter of Dor-Mac's Bardoliermere 70th, sire of the grand champion female of 1959 International, was reserve Futurity champion for Berl Priebe & Son of Algona. This heifer was Lot 144, Corn Country Enquiry Dell, and had topped the early summer yearling class and went on to be the top selling animal

(Continued on page 180

Below is Key Bardolier of MAF, grand champion bull of the Iowa Futurity Show. From left to right are Judge Jim Stork; Ed Marlenee, owner of the champion; Dwight Garner, president of the Iowa Association; and Rodney Williams. The champion sold for $2,000 to Leveldale Farms, Calamus, Iowa.

EDITORIAL

BIBLE THOUGHT: These six things doth the LORD hate; yea, seven are an abomination unto him: A proud look, a lying tongue, and hands that shed innocent blood, a heart that deviseth wicked imaginations, feet that be swift in running into mischief, a false witness that speaketh lies, and he that soweth discord among brethren. Proverbs 6:16-19.

There are no set rules that guarantee success in this business of producing Aberdeen-Angus cattle, for a program developed by one breeder usually is subject to changes when applied to another herd. However, we recognize that a long range program is desirable and that the best way to reach a goal is to have a basic plan and follow it as closely as is possible and practical.

RICHARD H. HAHNE

First you must decide on the type and quality you desire to produce. You must decide to go registered, commercial or a combination of the two. Believe me you had better decide to produce the kind that somebody wants to buy and the buying power had better represent a sizable potential market for what you plan to sell, so the best kind will be the very best beef animal you can possibly and profitably produce with the facilities at your command.

I would like to briefly outline a program followed by one successful breeder. It is not a new idea and while it resulted in exceptional success for this man it has worked equally as well for many others with comparable results and can easily be adapted to any herd in America. I am not mentioning any names because this man needs no assistance from me and despite the fact he enjoyed the success of his program he is at another crossroad with the problem of where to go from here.

Since this is not a hypothetical case I will state this man was well acquainted with the commercial end of the business before he purchased his first registered Aberdeen-Angus cattle, and as he joined the ranks of the registered breeders he knew he could not support his own auction sale, and that it would be impractical for him to try to support consignment sales for one reason -- the very females that he would need to offer to build his herd's reputation were the females that he needed to retain in his own breeding herd.

He established the reputation of his breeding herd by producing top steers and fitting them for the shows. The top heifers were added to the breeding herd and the balance of the steers and heifers sold by the pound on the local market. His show steers did build a reputation for his herd for we all know it takes a good bull calf to make a top show steer. A demand was created for commercial bulls and soon he was retaining some of the best bull calves to develop as breeding bulls while the others were fitted for the shows, the rest went to market and he continued to build the reputation of his breeding herd.

Not long ago he had a visit by a bull buyer who was breeding another major beef breed, one troubled by cancer eye and snow burned udders. He had been outsold so often by the blacks that as he purchased his first load of Angus bulls he remarked, "if he couldn't whip 'em he had to join them". He didn't ask any questions about herd sires and the breeding program because he had followed the winnings of my friend's Angus steers and knew what sires had been used in the past and the record of the winnings of their get.

Now, you probably wonder what problem any breeder could possibly have with a demand for bulls and replacement heifers that he can't possibly satisfy. His problem is the selection of the right sires to insure continued improvement in his breeding herd, or to even assure him that he can retain the quality he has developed through the years. One wrong decision can undo years of effort and you can bet that he will spend a lot of time and study pedigrees and production records very carefully every time he introduces a new bull into his breeding program.

The business end of our business is producing top quality beef and it would be wonderful if many more (Continued on page 137)

Publication Schedule--Coming Issues

Next Issue	*Mailing Date*	*Closing Date*
APRIL	MARCH 25	MARCH 1
May	April 25	April 1
June	May 25	May 1
July	June 25	June 1

To obtain proofs for O. K. the copy must be received prior to the 20th of the month. If copy received after the 20th, proofs can be mailed, but we cannot guarantee corrections will be made.

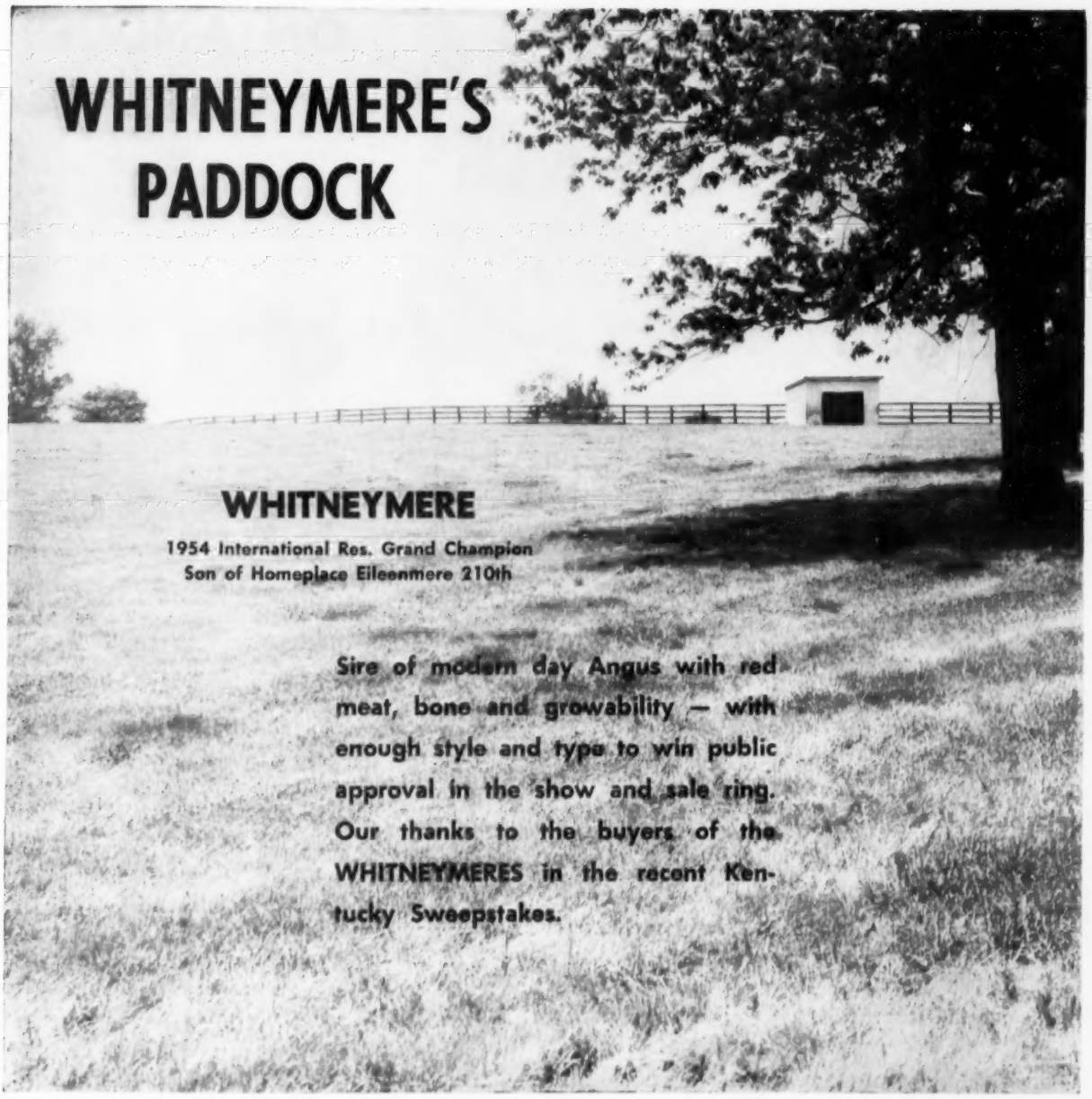

WRITE OR CALL US NOW—

We are offering a group of open heifers for sale at private treaty at the farm.

C. V. Whitney Farms

LEXINGTON KENTUCKY

IVOR BALDING, MANAGER

KENNY HAINES • POE SMITH

Northeast Iowa Ass'n

ANNUAL SALE

MONDAY, MARCH 21, 1960

WAUKON, IOWA

Show 10:00 A. M.
Sale 1:00 P. M.

Judge: John Sheets

36 BULLS 25 FEMALES

Our Association Members Are Using Sons Of—

EILEENMERE 500 • **BLACK BARON OF BARNOLDBY**
BARDOLIERMERE 2d • **BANDOLIER 170 OF WILTON**
O. BARDOLIERMERE • **DOR-MAC'S**
• **BARDOLIERMERE 100**

CONSIGNORS:

Byrnes Bros. ..... Waukon, Iowa
Max E. Jennings ..... Arlington, Iowa
Oliver Johnson & Son, Evergreen Angus Farm ..... St. Olaf, Iowa
Leary Bros. ..... Caledonia, Minnesota
Evan V. Sage ..... Waterloo, Iowa
Viewlawn Herds ..... Mabel, Minnesota
Everett Luloff ..... Jesup, Iowa
Duane L. Klink ..... Elkader, Iowa
Steck Bros. ..... Oelwein, Iowa
Clair A. Cockerham ..... Hazelton, Iowa
O. T. Sime & Sons ..... Ridgeway, Iowa
L. J. Klink & Son ..... Littleport, Iowa
Allison M. Miles ..... Riceville, Iowa
Argyle Skolas ..... Westby, Wisconsin
Beck Bros. ..... Elkader, Iowa
Barrington Hall Farm ..... Guttenberg, Iowa
Vern & Kenneth Idler & Son ..... Ionia, Iowa

Write for Catalog:

PAUL MATHERN, SALE MANAGER

1022 West 4th St., WATERLOO, IOWA

Tom Sherlock, Auctioneer **Sam Oberkrom for the Journal**

Also Attend: Hawkeye Association Sale, March 22d, Cedar Rapids, Iowa

ON ANGUS TRAILS

with COLIN KENNEDY

A lot of cattle have been moved at auction so far in 1960 — the Denver and Great Atlantic bull sales; the Illinois, Iowa and Indiana Futurity shows, to name a few — and at quite decent prices for the top end. And that lower end is holding as close to the commercial price level as at any time in the past 5 years.

Talked to a fellow the other day who had driven a good many miles looking for a sizable package of medium priced cows to expand his herd. "A lot of people will cull to you," he said, "but I've got that kind at home. What I want is something out of the middle of the herd." He went on to say that one herd he visited a year ago had been selling rather extensively. Not so this year. When asked the reason the owner said, "Well, my Angus cows have been the only thing showing any profit this past year. Guess I'll just hang on to them."

■

The record 101,500,000 cattle population estimate as of January 1 "could have been worse", according to U. S. D. A. pencil pushers. They point out that beef cow numbers, at 27,300,000, represents a smaller increase over the previous year than has been true in other cattle cycles. "Livestock men have not gone overboard in building up their beef herds," one fderal analyst says.

■

And speaking of gains — Angus gains in particular — they are not confined to the North American continent. The annual report of the Aberdeen-Angus Cattle Society for the 1959 fiscal year shows a gain of 367 new members in Britain and Ireland to 2,901 members. This compares with a membership total of only 861 in 1945.

■

At a show the other day—seated near the end of the class — a veteran breeder remarked on the number of leg faults noticeable in the young bulls before us. And he raised a question. "Granted that a lot of leg and

foot faults are hereditary feeding and management still enters into the picture. Keep a young bull too closely confined and grain him too heavy and you can bring on trouble, or increase the ones he has. What I am wondering is with the trend toward weight records on our young breeding cattle if we are not going to see more of this trouble in the future?" Your country correspondent admitted that he didn't know enough about the possibilities to voice an opinion.

■

Comes a scientific item from the land of the balmy swami offering a solution for a pressing American problem — what to do with our surplus disc jockeys and payola recipients. One Dr. T. C. N. Singh, an Indian botanist, has for the last 8 years been growing plants to music. Tapioca and sweet potatoes yield 40 per cent more when subjected to the sound waves from recorded music. Violin music boosted tobacco and rice yields by 50 per cent.

■

Our aging friend, the Old Skeptic, believes that this method will work in reverse. "And I am offering it free to Mr. Benson in solving the crop surplus problem. I personally know some of this rock and roll music causes loose teeth and falling hair. There is no reason why it couldn't cut corn yields by half in spite of all the fertilizer in the country. And it would be a great thing in getting some of these teenagers out of doors again."

■

As of February 9 government meat inspectors were told to keep a more critical eye on the meat from livestock fed stilbestrol. The aim is to keep all of the hormone residue out of meat. With the heat on synthetic hormones word comes of a new "wonder working" chemical that is supposed to make for phenominal gains in the feedlot. It is known as coumestrol.

■

Considering our present surplus of damp, unmarketable corn and the current level of the fat cattle market an old story is recalled. The bright young feed salesman was giving his rehearsed sales pitch to the old Vermonter. "And with this feed your hogs will be ready for market 30 days sooner."

To which the old man asked: "Son, what's time to a hog?"

■

We in the United States think we are pretty handy with the knife and

(Please turn to page 176

Like Father

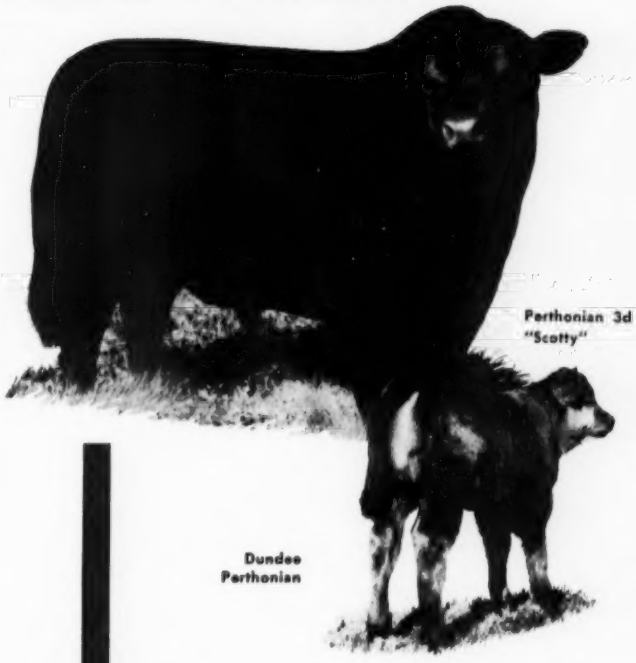

...Like Son!

Perthonian 3d . . . son of Imp. Prince 2d of Rowley, newest of Dundee's herd sires, is a 100% Scotch bred bull. Dundee Perthonian . . . "Scotty's" first son, already shows the promise that comes from select bloodlines and supreme breeding. Our goal is to produce the finest beef available. Stop in and see the herd that consistently produces this quality.

6 BRED HEIFERS from this fine herd will go on sale at the 2ND ANNUAL JUBILEE SALE, to be held at Palmetto, Florida, April 2nd.

It Pays To Keep Your Eyes On . . .

Dundee RANCH

Lake Fern Road • Box 203 • Lutz, Florida • Ph. Tampa, WEbster 9-5201

RALPH J. and GWEN CORDINER, Owners • CHAS. MOORE, Mgr.

Certified T. B. and Bang's Tested Herd

Angus Fat Steers Sweep Carload Show at Denver

The Angus banner stood high this year at the National Western Stock Show in Denver as the Blacks dominated the inter-breed steer shows with six out of the eight grand championships. Our cover picture this month shows the Grand Champion carload.

In the fat carload show, Angus steers swept the board winning both Grand and Reserve Grand championships. In the Junior show, both Grand Champion steers were Angus with the Junior Show Champion going on to the Reserve Grand Championship of the open show. In the feeder calf division too, the Reserve Grand Champions wore a Black Hide.

Grand Champions of the Carload Steer show were exhibited by Karl and Jack Hoffman, veteran feeders from Ida Grove, Iowa. The steers were bred in the Jennings Brothers' Hyland Angus Ranch herd at Highmore, South Dakota. The Brown Palace Hotel of Denver purchased the carload at $46 per hundredweight. The Reserve Grand Champions were shown by the Elkhorn Valley Cattle Company of Norfolk, Nebraska, and came from the John Drayton herd at Wood Lake, Nebraska. They went to the Winn-Dixie Stores of Jacksonville, Florida, at $37 per hundred. Other exhibitors with Angus carloads included John Cooper of Fort Morgan, Colorado; Nelson and Rasmussen of Longmont, Colorado; and Wiseman Brothers Incorporated of Greeley, Colorado.

The Junior Grand Champion and Reserve Grand Champion steer of the open show, Black Knight, was shown by Kenneth Dalton of Kersey, Colorado. The 1,000 pound Angus, a half brother to this year's champion at the Arizona National, sold to Lou Coffee's Steak House of Denver for $2.30 per pound. The steer was bred in the O & R Farms herd at Scranton, Iowa. The Reserve Grand Champion Junior Show steer was exhibited by Dennis Gebert of Granville, Iowa, and came from the Jennings Brothers herd. The Reserve Champion Open class Angus was shown by Chuck Wood, Jr., who had exhibited the Grand Champion steer at the 1958 International. Judge of the individual steer show was Bruce Taylor of the University of Arizona at Tucson.

(Please turn to page 94

Reserve Grand Champion Carload Fat Steers at Denver shown by Elkhorn Valley Cattle Company of Norfolk, Nebraska. The steers, pictured above, were bred by John Drayton of Wood Lake, Nebraska, went to Winn-Dixie Stores of Florida for $37 per hundred.

Junior Grand Champion and Reserve Open Class Grand Champion Steer shown by Kenneth Dalton of Kersey, Colorado. Presenting the ribbon is W. C. Crew, on the board of directors of the National Western. The steer sold for $2.30 per pound.

Lower right photo shows the Reserve Grand Champion carload of feeder steers at Denver, exhibited by Redmond Sears of Merriman, Nebraska. The steers brought $45 per hundred at auction.

They're worth more if they're **Black**

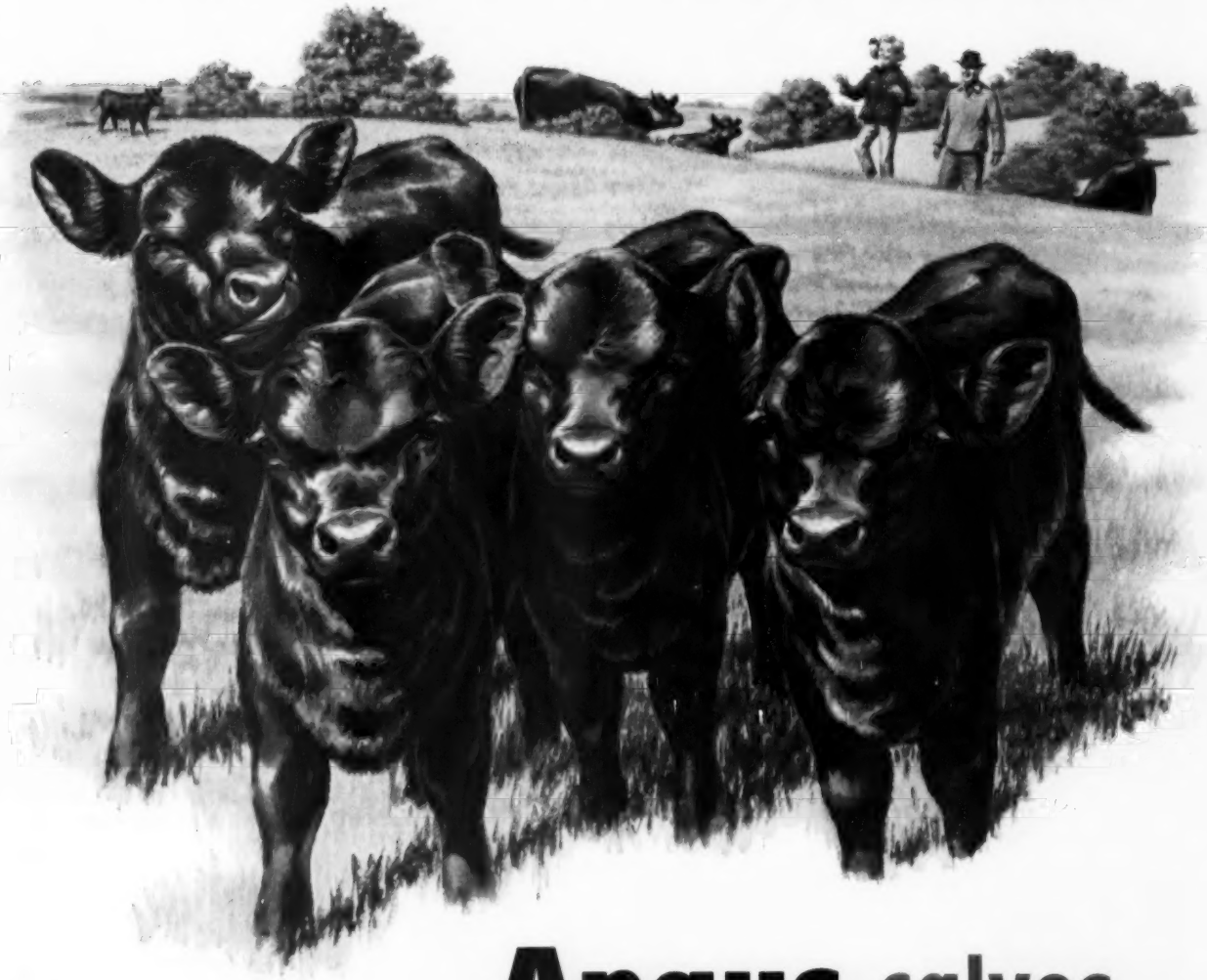

Angus calves grow fast-bring more money

These calves are the beginning of success for they are Black Angus. Yes, calves with natural hardiness and strong constitutions . . . calves that grow fast and develop with *size, substance and smoothness* without being coarse and wastey.

Normally, Angus are not big-bellied and long-bodied . . . but trim middled and low set. They'll turn your grain and roughage into quality beef . . . beef that brings you more money.

More beef where it counts

Why do Angus bring more? It's really simple. Fat Angus have less wasteful *bone, belly and brisket* than the other major beef breeds. There's less waste in the regions of the higher cuts—more marbling in the red meat—and there's usually a bigger rib eye in an Angus carcass.

Packers and order buyers know that Angus will "grade-up" when slaughtered and will cut out more saleable beef. That's why they consistently pay more for Angus and Angus cross breds.

Angus are naturally hornless

Here's another profit point: Angus calves never have horns for Angus are naturally hornless.

Even when you cross your horned cows with a purebred Angus bull, you can be sure about 95% or more of the calves will be dehorned. You'll also virtually eliminate your trouble from cancer eye and build resistance to pinkeye, too.

So invest wisely. Invest in Angus. Remember, they're worth more if they're Black.

American Angus Association

3201 Frederick Blvd., St. Joseph, Missouri

This is the second of our newest advertising series running in the nation's farm publications.

Denver Show Championships To Heckmeres Highlands

Reserves to Treasure Acres, McCormick Farms

By GEORGE VEST

Heckmeres Highlands, the Pennsylvania powerhouse of the show ring, once again proved itself mighty tough in competition, this time at the Denver National Western Stock Show where the Blacks gathered for one of their strongest western showings to date. Chalking up five blues in class, the Heckett herd went on to win both senior and junior gets of sire, the two bull group, the bull grand championship, the female grand championship and the best ten head of the show.

Crowding the Pennsylvania herd to the wire, however, were Mahrapo Farms, Treasure Acres, Layton Angus, McCormick Farms and the James Miller herd, all of them out for the final showdowns. In class competition as well, quality was deep and numbers strong as eastern and western herds vied for position in a show well worth watching.

In numbers and inter-breed competition the Blacks also chalked up another mark at the Denver show, exhibiting 62 pens of three and five bull groups, double last year's entries, and nine carloads of bulls in addition to sweeping both Grand and Reserve Grand Champion carloads of fat steers. Pushing hard the Blacks also had the Reserve Grand Champion steer of the show, the Reserve Grand Champion load of feeder calves and sold 60 individual bulls with a top of $4,900. Individual stories on the bull and steer shows appear elsewhere in this issue of the JOURNAL.

Grand Champion Bull, Proud Heckettier 70th, shown by Heckmeres Highlands of Valencia, Pennsylvania. Pictured left to right with the champion are: Woody Adams, Judge Herman Purdy, Greta Heckett, owner of Heckmeres Highlands, John Semple and Ed Fowler.

Champions of the breeding class show for Heckmeres Highlands were two outstanding individuals, Proud Heckettier 70th and Queenly Miss Heckett 4th, both sired by Heckett's International Champion Dor-Mac's Bardoliermere 10th. Proud Heckettier 70th, a senior yearling bull with plenty of scale and width, stood first in class at the 1959 Chicago show and was champion of the Pennsylvania National. Queenly Miss Heckett 4th, a thick, stylish summer yearling heifer, was Reserve Grand champion at Chicago and champion of the Pennsylvania show.

The Reserve Grand champion bull, who stood second in class to the champion, was Mole's Hill Maximilian 130th, a thick son of Dor-Mac's Bardoliermere 160th shown by Mahrapo Farms of New Jersey. He was champion at several of the earlier shows on the eastern circuit. The Reserve Grand champion female was Pride of Beaver Dam 88, a feminine senior calf by Dor-Mac's Bardoliermere 88th. Shown by Treasure Acres of Iowa, she had placed first in class at Chicago and was champion of the Arizona National.

The Junior championships in the bull show went to Matchmaker 24 of JM, a senior calf, and to Prince 48 of Haystack, a junior yearling, who were Junior and Reserve Junior champion, respectively. Matchmaker 24 of JM is by Matchmaker of Barnoldby and was shown by James M. Miller and Son of Illinois. Haystack Angus Ranch of Colorado showed Prince 48 of Haystack, a son of Shadow Isle Prince 31st who had earlier won the reserve grand championship at the Colorado Futurity.

The Senior champion female was Erica Eisa 10th of Layton, a senior yearling daughter of Layton Eileenmere 10th. She was shown by Layton Angus

Reserve Grand Champion Female, Pride of Beaver Dam 88th, shown by Treasure Acres of Blairsburg, Iowa. Pictured, left to right: Farm manager Elliott Brown, Judge Herman Purdy, President of the American Angus Association Joe Keefauver and Ralph Struve at the halter.

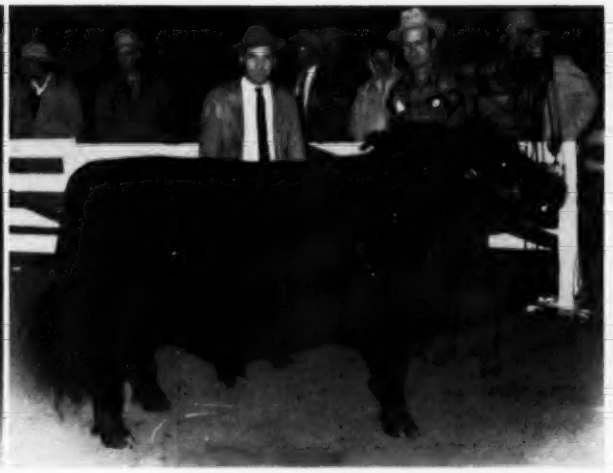

Reserve Grand Champion Bull, Mole's Hill Maximilian 130th, shown by Mahrapo Farms at Mahwah, New Jersey. Judge Herman Purdy and Buster Sparkman, manager, at the halter.

Farm of Iowa. McCormick Farms of Illinois had the Reserve Senior champion in MF Beauty Blackbird, a two-year-old heifer by O. Bardoliermere 75th that had also been Reserve Senior champion in Chicago.

In addition to winning the championships, Heckmeres Highlands also placed two daughters and a son of Dor-Mac's Bardoliermere 10th at the heads of their respective classes. Winning blues were Hecketts Black Jestress 4th, a junior heifer, Heckett's Bessie 8th, a senior heifer, and Heckettier 97 JGS, a summer yearling bull. Blueblood Miss Heckett 5th, a summer yearling daughter of Ledgesmere 10th, was second in class to the Grand Champion.

Other firsts in the female show went to Edwina Erica R & Mc, a summer yearling daughter of Eileenmere 1478th shown by Rose and McCrea of Missouri; and to Bessie 28th RLS, a junior yearling daughter of Prince Peer 15th RLS, shown by Goodview Farm of Missouri. Second in class to the champions were: Staley Royal Lady, a senior heifer by Pageileenmere S. 88th, shown by Staley Farms of Missouri; Blue Sky Blackcap Effie, a senior yearling by Eileenmere M. 19th shown by Blue Sky Farm of Missouri; and Homeplace Eisanerica 84th, a two-year-old daughter of Homeplace Eileenmere 375th shown by Homeplace Farms also of Missouri.

Other first prize winners in the bull classes were: Haystack Valiant, a junior calf by Ankonian Excalibur shown by Haystack Ranch; Prince Rowley of Woodbine 29, a senior calf by Prince Red Gate 70th, shown by Woodbine Stock Farms of Illinois and Missouri; Homeplace Eileenmere 875th, a summer yearling by Homeplace Eileenmere 375th shown by Homeplace Farms; T. A. Ankonian, a summer senior yearling by Ankonian 183d shown by Treasure Acres; and Fuerst Eileenmere 999-35th, a two-year-old son of Homeplace Eileenmere 999-35th shown by Timberline Farms of Illinois and Fuerst Stock Farm of New York. Standing second in class to the junior champions were: Ankonian Excalibur 4th, a senior calf by Ankonian Excalibur shown by Haystack Ranch of Colorado and Ankony Farms of New York; and Mahrapomere 1211th, a junior yearling by Eileenmere 1201st shown by Mahrapo Farms.

All things considered, the National Western this year was, as veteran ringsiders put it, the "best display of Angus ever seen at Denver." Judging the two-day event, which saw 128 bulls and 98 females parade on the tanbark, was veteran judge Herman Purdy of Pennsylvania State University.

In recognition of the expansion of Angus cattle in the West, Matchmaker 24 of JM, the junior champion, was presented with the registration number of 3,000,000 in the American Angus Herd Book. The bull is owned by J. M. Miller and Son of Olney, Illinois.

Detailed report on next page:

Grand Champion Female, Queenly Miss Heckett 4th, shown by Heckmeres Highlands. Pictured along with Owner Greta Heckett are, left to right, Judge Herman Purdy, Association President Joe Keefauver and John Semple at the halter.

(Continued from page 4)

Knolls herd. One of the best proven bulls in America sells there—Dor-Mac's Bardoliermere 3d, as well as a wonderful set of cows and some other top bulls. The catalog is in the Angus Journal — study it carefully. Then there will be two sales here in Virginia that you ought to put on your list—I know I am going to be there, because they are good friends and neighbors, and have been breeding good Angus cattle for a long time. They are Mr. P. C. Duckworth's Buffalo River Annual Production Sale at Amherst, Virginia on the 18th; and Sidney L. Shannon, Jr.'s Lee Hill Sale on the 19th, at Fredericksburg. There will be good cattle in both of these sales worth the money.

The spring TEXAS SPECIAL Sale will be at the Bull Barn at the Southwestern Exposition Grounds at Fort Worth, Texas on the 25th of March. In that sale will be a top consignment from Sugar Loaf, featuring Majestic — 2/3 interest and possession sell five really good sons of Scottish Prince, and some other attractive bulls as well. In addition there will be some excellent females not only from Sugar Loaf, but from other consignors — quite a few daughters of famous bulls such as O. Bardoliermere, "999-35th", Eileenmere 1032d. There will be about 120 head of registered cattle, all told. Then there will be a select group of 100 commercial heifers, bred and open.

If I can find time the day following the TEXAS SPECIAL I am going to stop by and say "hello" to Perry Philips—he is having his sale at his farm on the 26th, and they tell me he has a whale of a set of calves by his Dor-Mac's bull. Then over in Ohio on the 28th will be the Ohio Futurity Show and Sale. Paul Good has been "brain washing" me about a good bull he is selling there, and about the other good cattle—I expect they will be plenty good, and it might pay a fellow to stop by.

On April 1st at Murray, Kentucky I'll be giving a hand with the Doran Farm Dispersion. You folks who have followed the sales through the past years will remember he always bought good ones when he founded his herd. On April 2nd we'll be out at Rainbow Valley Ranch at Tulsa, handling the Rainbow Valley - Londonderry Herd Consolidation Sale. Ray Polston, his son Bruce who is farm manager, and Tom Cox, his herdsman, are really a great group of fellows. They came back East here and bought one of the best herds that I know of—Harry Hoskinson's good Londonderry herd—a uniformly bred group of cattle that have been carefully built up over a twelve year period. They just do not have room for all of them at Rainbow Valley, so are going to sell about 100 head. Write for a catalog—no doubt there will be some real bargains. You will see an innovation at this sale, too. Ray has got a "baker's dozen" deal, whereby any man who buys 12 females, gets a bull for nothing.

We continue to get a lot of requests for information on this cattle financing program. I really believe it is a very sound thing, and one that is due to be a definite help to our business. Why not finance registered Angus foundation breeding stock on a sensible basis? We can finance anything else needed on our farms. If you want more information about it, write me and I'll send you the dope. Then after you receive it, if you have any suggestions on how it might be improved, way let me know. I have never known such a demand for good black stock cows and heifers—wish I had a couple thousand right here for sale now.

Say, Virginia will really be beautiful in another month. Come down and pay us a visit — I've got some real buys in some good producing farms.

Sincerely,
DAVE CANNING

CANNING LAND AND CATTLE COMPANY
P. O. Box 1115, Staunton, Virginia
Phone: TUxedo 6-0811 and 0-8678
Box 265A, Route 5, Fort Worth, Texas
Phone: Aledo CL 8-4224

NATIONAL WESTERN STOCK SHOW

Denver, Colorado, January 15-23, 1960

EXHIBITORS: Triple-A-Ranch, Jonesburg, Mo.; Angus Valley Farms, Tulsa, Okla.; Lisle J. Blackbourn, Cassville, Wis.; Blue Sky Farm, Kearney, Mo.; Bluecrest Angus Farm, Riverside, Iowa; M. E. Blunn & Sons, Golden, Colo.; Lois Brown, Nichols, Iowa; T. N. Brown & Sons, Nichols, Iowa; Donald D. Campbell, Balko, Okla.; J. Robert Carr, Wilton Junction, Iowa; Cowell Ranch, Deertrail, Colo.; Dal'bairn Farm, Pine Plains, N. Y.; Ebony Angus Farm, Greenwood, Neb.; Flying W Ranch, Hallsville, Mo.; Foss Bros., West Brooklyn, Ill.; Giles Bros., Dillon, Mont.; Fred Good & Kansas State University, Charlotte, Mich. & Manhattan, Kan.; Goodview Farm, Fenton, Mo.; Virgil Graves & John Sheets, Eagle Grove, Iowa; Foster Green, Chadron, Neb.; Hasty Hills Farm, Suffern, N. Y.; Haystack Angus Ranch, Longmont, Colo.; Haystack Angus Ranch & Ankony Farm, Longmont, Colo. & Rhinebeck, N. Y.; James H. Heath, Holly, Colo.; Heckmeres Highlands, Valencia, Pa.; Roy R. Henry & Sons, Indianola, Iowa; Max Hoffmeister, Imperial, Neb.; Homeplace Farms, Cameron, Mo.; C. H. Hubinet & Son, Iantha, Mo.; Robert L. Hudelson, Pamona, Kan.; Enoch & Bob Johnson, Arthur, Iowa; Larry Joy, Jefferson, Iowa; Kansas State University, Manhattan, Kan.; Katidid Farm, Katonah, N. Y.; Kemmis Farms, Prophetstown, Ill.; LaJara Angus Ranch, Albuquerque, N. M.; Layton Angus Farm, Walnut, Iowa; Lazy Valley Ranch, Evergreen, Colo.; Kenneth Lehr, Ft. Collins, Colo.; Ray H. Lemons, Jr., Danvers, Ill.; McCormick Farm, Barrington, Ill.; McCormick Farm and Flint & Flint, Barrington, Ill. and Calgary, Alta., Can.; J. C. McLean, Quincy, Ill.; Mahrapo Farms, Mahwah, N. Y.; Harry May, Mineral Point, Wis.; Miller Bros., Mayetta, Kan.; Miller Bros. & Falling Water Angus Farm, Mayetta & Eureka, Kan.; James M. Miller & Son, Olney, Ill.; Harry Moore & Sons, Columbia, Mo.; Daniel B. Nelson, Grays Lake, Ill.; Orchard Hill Farms, Enid, Okla.; Orchard Hill Farms & Scarlett Angus Acres, Enid, Okla. and Harper, Kan.; Wayne F. Peterson, Vincent, Iowa; Lewis B. Pierce, Creston, Ill.; Norris S. Pierce, Creston, Ill.; J. J. Poole, Lebanon, Neb.; Berl E. Priebe & Son, Algona, Iowa; Robert Pullen, Spencer, Iowa; Rafter 33 Cattle Co., Big Horn, Wyo.; River Ranch, Hutchinson, Kan.; Francis M. Roger, Yuma, Colo.; Rose & McCrea, Maysville, Mo.; Scarlett Angus Acres, Harper, Kan.; Nelson Selters & Son, Monte Vista, Colo.; Shady Lane Farms, Clear Lake, S. D.; John Sheets & Dean Myers, Eagle Grove, Iowa; Sitz Angus Farm, Longmont, Colo.; Ward R. Smith, Ft. Collins, Colo.; Kenneth L. Spencer & Son, Culbertson, Neb.; Staley Farms, Liberty, Mo.; Winslow Stark, Webster City, Iowa; Byron Stout & Son, Wichita, Kan.; Swans Angus Farm, Dunlap, Iowa; E. J. Tatge & Son, Ramona, Kan.; Hilbert Telschaw & Daughters, Vincent, Iowa; Timberline Farms, Congerville, Ill.; Treasure Acres, Blairsburg, Iowa; Vee-Jay Angus Farm, Guthrie Center, Iowa; Vrain Valley Farms, Platteville, Colo.; Mike Wilson & Sons, Muscotah, Kan.; Woodbine Stock Farms, Huntley, Ill.; Yeager's Garden Acres, Longmont, Colo.

JUDGE: Herman Purdy, University Park, Pa.

BULLS:

Junior Bull Calves, (15 shown): 1—Haystack Valiant, Haystack Angus Ranch; 2—Haystackmere, Haystack Angus Ranch; 3—Ankonian of O H 51, Orchard Hill Farms; 4—T A Eileenmere 14, Treasure Acres; 5—Ankonian of O H 50, Orchard Hill Farms; 6—O Bardoliermere K 11, Kansas State University; 7—Entry, Miller Bros. & Falling Water Angus Farm; 8—Blakefords Marshall of CM, Miller Bros.; 9—Burmere Choice R 2, Francis M. Rogers; 10—Bandolier of O H 1740, Orchard Hill Farms; 11—Elite 73 of Angus Valley, Angus Valley Farms; 12—Blue Sky Eileenmere 1927, Blue Sky Farm; 13—Entry, Shady Lane Farms; 14—Entry, Shady Lane Farms; 15—Entry, Triple-A-Ranch.

Late Senior Bull Calves, (18 shown): 1—Prince Rowley of Woodbine 29, Woodbine Stock Farms; 2—Matchmaker 32 of J M, James M. Miller & Son; 3—Staley Eileenmere 447, Staley Farms; 4—Heckettiers 111, Heckmeres Highlands; 5—M F Bardoliermere 23, McCormick Farm; 6—Peer Knight 79 RLS, C. H. Hubinet & Sons; 7—T A Eileenmere 13, Treasure Acres; 8—Heckettier 110, Heckmeres Highlands; 9—Staley Eileenmere 443, Staley Farms; 10—Royal Bandolier of CM 6, Miller Bros. & Falling Water Angus Farm; 11—Eileenmere Elbar of S L, Shady Lane Farms; 12—M F Bardoliermere 20, McCormick Farm; 13—Blue Sky Eileenmere 1924, Blue Sky Farm; 14—Entry, Triple-A-Ranch; 15—PAR Bardoliermere 12, Price Angus Ranch; 16—Rainbow Pride J B 11, J. J. Poole; 17—Rainbow Pride J B 10, J. J. Poole; 18—Entry, Triple-A-Ranch.

Senior Bull Calves, (18 shown): 1—Matchmaker 24 of J M, James M. Miller & Son; 2—Ankonian Excalibur 4, Haystack Angus Ranch & Ankony Farm; 3—Prince Rowely of Woodbine 27, Woodbine Stock Farms; 4—Prince 62 of Haystack, Haystack Angus Ranch; 5—Homeplace Eileenmere 891, Homeplace Farms; 6—Heckettier Sixth 107, Heckmeres Highlands; 7—Blue Sky Eileenmere 1919, Blue Sky Farm; 8—Corrector 348 of R & Mc, Rose & McCrea; 9—Homeplace Eileenmere 894, Homeplace Farms; 10—Barkesmere 9, Vrain Valley Farms; 11—Elite 19 of Angus Valley, Angus Valley Farms; 12—Eileenmere Blackcap of S L, Shady Lane Farms; 13—F I Ankonian 23, Price Angus Ranch; 14—Matchmaker 25 of J M, James M. Miller & Son; 15—Corrector 318, Rose & McCrea; 16—Elite 34 of Angus Valley, Angus Valley Farms; 17—Dor-Mac's Bardoliermere 154, J. J. Poole & Kenneth L. Spencer; 18—Entry, Triple-A-Ranch.

Summer Yearling Bulls, (18 shown): 1—Homeplace Eileenmere 875, Homeplace Farms; 2—Staley Eileenmere 439, Staley Farms; 3—M F Bardoliermere 33, McCormick Farm and Flint & Flint; 4—Peer Knight 66 RLS, Giles Bros.; 5—Homeplace Eileenmere 872, Homeplace Farms; 6—Heckettier 102, Heckmeres Highlands; 7—Heckettier 99, Heckmeres Highlands; 8—Mahrapomere 1255 Mahrapo Farms; 9—Dor-Mac of Woodbine 4, Woodbine Stock Farms; 10—Blue Sky Bardoliermere, Blue Sky Farm & Saley Farms; 11—Staley Eileenmere 425, Staley Farms; 12—Homeplace Eileenmere 870, Homeplace Farms; 13—R T Bardoliermere 30, Timberline Farms; 14—Bedevue Bardoliermere 92, Vrain Valley Farms; 15—Corrector 288 R & Mc, Rose & McCrea; 16—Royal Bandolier CM 2, Miller Bros.; 17—Blackcap Blendionian, T. N. Brown & Sons; 18—Bandolier of PAR, Price Angus Ranch.

Early Summer Yearling Bulls, (16 shown): 1—Heckettier 97 J G S, Heckmeres Highlands; 2—Corrector 728 R & Mc, Rose & McCrea; 3—Blue Sky Eileenmere 1910, Blue Sky Farm; 4—Ankonian of O H 43, Orchard Hill Farms; 5—Barkesmere 7, Vrain Valley Farms; 6—M F Bardoliermere 25, McCormick Farm and Flint & Flint; 7—Homeplace Eileenmere 868, Homeplace Farms; 8—PCK Eileenmere, Foster Green; 9—Elba 99 of S L, Shady Lane Farms; 10—PAR Bardoliermere 6, Price Angus Ranch; 11—Eileenmere of Bordeaux 3, Foster Green; 12—Independence 400, Robert Pullen; 13—R G Prince 103 of S & S, Byron Stout & Son; 14—Prince 52 of Haystack, Haystack Angus Ranch; 15—Independence 200, Robert Pullen; 16—Ebonys Eileenmere Prince, Ebony Angus Farm.

Junior Yearling Bulls, (20 shown): 1—Prince 48 of Haystack, Haystack Angus Ranch; 2—Mahrapomere 1211, Mahrapo Farms; 3—Eileenmere D K S, Katidid Farm; 4—Mahrapo Bardoliermere, Mahrapo Farms; 5—Staley Eileenmere 397, Blue Sky Farm; 6—Elite 15 of Angus Valley, Angus Valley Farms; 7—Woodlawn Bardoliermere 23, Lewis B. Pierce; 8—R T Bardoliermere 20,

(Please turn to page 92

In your hands...

new levels of herd protection

Quality control — carried one step further at key checkpoints than present regulations require — enables you to use ASL products with a complete sense of security.

ASL bacterins and vaccines meet highest known standards for sterility, safety and potency before leaving the laboratory. For more than 39 years, ASL has built a reputation as a producer of top-rated biologics for livestock and poultry, due in no small part to its rigid quality control program.

It is the belief at ASL that research findings — to be most useful — should be brought all the way to the ranch or farm. For that reason, ASL strives to keep a step ahead also with technical service — by establishing and maintaining key contacts in the livestock field . . . through speaking tours and consultation with livestock groups.

You can give your livestock new levels of protection against many conditions, including —

BLACKLEG	**ANTHRAX**
MALIGNANT EDEMA	**STAPH-STREP INFECTIONS**
HEMORRHAGIC SEPTICEMIA	**RED WATER DISEASE**
(combinations of above)	**RESPIRATORY INFECTIONS**

Specify ASL bacterins and vaccines for your herd. You cannot buy better.

AMERICAN SCIENTIFIC LABORATORIES, Inc., Madison 1, Wisconsin

Purdue Has Indiana Futurity Supreme Champion; Top $1,700

Largest in numbers to date, and exceeding previous state events in quality, the Indiana Spring Futurity Show & Sale at Indianapolis, February 5 and 6 was a noteworthy event. While a good share of the entries stayed in the Hoosier state a number of sales were made to go into Michigan, Illinois, Ohio and Tennessee. In the February 6 auction 152 lots grossed $59,070 for a $389 average; 82 bulls averaged $419 and the 70 females brought $353 a round.

On February 5 Judge Lewis Pierce of Creston, Illinois, selected as his supreme champion the junior yearling class winner and grand champion female from Purdue University, Eulima 322d. A thick, breedy daughter of Ankonian ROS 3214th, by Eileenmere 1032d WB—she had a production testing record on her. The University also had the reserve champion female in another daughter of the same bull which stood second in class to the supreme champion, Eulima 324th. The reserve champion brought $1,350 from Ann Patton, Earl Park, Indiana, the supreme champion female $960 from O. R. Dilley, Bloomfield, Indiana.

Grand champion bull of the show was the first prize junior yearling, Blackcap Bardolier D. P. 19th, a thick, rugged son of Elba Bardolier D. P. 5th, shown by Ralph Duke and the Preachers' Aid Society, Richmond, Indiana. This grandson of Bardolier 6th of Harvey, sire of some high placing "gets" at the Indiana State Fair, brought $1,375 from Ladd Farms, Bunker Hill, Indiana. James E. Little and Sons of Lowell had the reserve champion in W. C. Bardoliermere 16th, by Ankonian OB 35th. This first prize early senior calf sold for $725 to Paul J. Schuhmacker of Hartford City.

Top of the Indiana Futurity sale at $1,700 was the fourth prize junior yearling bull, R. T. Bardoliermere 15th, a son of Dor-Mac's Bardoliermere 32d consigned by Woebbeking Stock Farm of Woodburn and purchased by John and Lucille Patton of Earl Park. The Woebbekings had the high selling female at $1,500, a first prize late summer yearling heifer by Dor-Mac's Bardoliermere 32d selling to Voorhees Farms, Fairmount, Ill.

In the bull show other first prize winners were exhibited by Ellsworth Carmichael & Sons of Bloomington; W. A. Rafferty of Morocco; Old Capitol Farms of Corydon; and James Little & Sons.

In the female show, in addition to the first prize winners already mentioned, blue ribbons went to A. H. Rosenbaum of Knox; John F. Hobbs & Sons of Salem; and Mauck Brothers of Owensville. Several herds had multiple first prize winners: in the bull show the James E. Little & Sons herd had 2 firsts; in the female show 2 firsts each went to A. H. Rosenbaum and to Mauck Brothers.

The detailed sale report follows:

At the left is the grand champion bull of the 1960 Indiana Angus Futurity — Blackcap Bardolier D. P. 19th, a consignment of Ralph Duke and the Preachers' Aid Society. In the auction he brought $1,375. From left to right are Judge Lewis B. Pierce, Mrs. Charles Meade, who presented the championship ribbon, and Ralph Duke.

At the right is the champion female and Supreme Champion of the show, Eulima 322d, conthe Preachers Aid Society. In the auction he are Judge Pierce, Mrs. John Patton who presented the award and later bought the heifer, and Dan Hodge, in charge of beef cattle at the University.

SUMMARY:

152 Lots	$60,145.00, average	$ 395.69
82 Bulls	35,375.00, average	431.40
70 Cows	24,770.00, average	353.85
Top 10 Lots	10,760.0, average	1076.00
Top Bull—Lot 79—**R T Bardoliermere** 15; 3-23-58; s. Dor-Mac's Bardoliermere 32; John & Lucile Patton, Earl Park, Ind.		1700.00
Top Female—Lot 157—**Pauline of Red Top;** 7-9-58; s. Dor-Mac's Bardoliermere 32; Voorhees Farms, Fairmount, Ill.		1500.00

SALE REPORT
(Includes lots which sold for $300.00 or more)

BULLS:

LOT	CALVED	BUYER	PRICE
1	7-19-58	Don Huffman & Son, Eaton, Ind.	$490
2	1-2-58	William Parknecht, Hamlet, Ind.	400
3	5-25-58	Linn Conning & Son, Lynn, Ind.	500
4	5-20-58	Harvey & Harvey, New Castle, Ind.	350
5	5-2-58	Carl W. Splitt, Ann Arbor, Mich.	775
6	2-1-58	Lewis Mahley, Indianapolis, Ind.	375
7	3-3-58	Norman Dawson, Hillsboro, Ind.	410
8	2-16-58	Myron Lake, Martinsville, Ind.	320
9	5-16-58	Cottonwood Farm, Indianapolis, Ind.	470
10	3-20-58	Ladd Farms, Bunker Hill, Ind.	1375
11	7-10-58	John Hartman & Sons, Whitestown, Ind.	650
12	9-4-58	Ladd Farms	345
15	2-10-58	Lewis Brown & Son, Connersville, Ind.	370
16	2-10-58	Robert Sparks & Son, Greenfield, Ind.	570
17	1-24-58	Sayre Bros., Alexandria, Ind.	475
18	5-30-58	A. J. Niedenthall, Greenfield, Ind.	750
19	9-9-58	Leonard Jackson, Carthage, Ind.	375
20	9-3-58	Landy Phares, Shellyville, Ind.	380
24	10-8-58	Harold Allred, Camden, Ind.	350

(Continued on page 177

FAIRLANE ANGUS AUCTION

Offering you Angus Breeding and Quality that you will like and want

SATURDAY, MARCH 26, 1960

12:00 Noon C.S.T.

MAJESTIC

Son of Eileenmere 1500 W G 23d
Now in service at Sugar Loaf Farm

66 HEAD

11 Bulls

Headquarters for Herd Bulls 2 past 2 years old, 6—15 months old and 3 yearlings.

45 Females

15 cows with outstanding calves at side. 20 Bred heifers—5 open heifers. Several of the above are out of daughters of Eileenmere 1032, the 1949 International Grand Champion; a granddaughter of Eileenmere 1100th and one daughter from our imported Ruth cow.

HERD SIRES:

Eileenmere 1500 W G 23d, son of Warner Groves Eileenmere 1500th — 10 of his daughters sell.

Ankonian 1505—An Ankony bred bull that placed 3d in a class of 22 at the 1956 International. Sired by Ankonian 3515, who sired the Grand Champion Carload of Bulls at Denver in 1959 and 1960. 8 of "1505's" daughters sell.

Moles Hill Eileenmere 162d—an own son of Homeplace Eileenmere 999-35th, the twice International Reserve Grand Champion bull. 12 daughters of this bull sell.

For Catalog Write:

Kenneth Sherbahn, Sale Mgr., Auctioneer
South Whitley, Indiana

For the Journal:
Jim Rentz

EILEENMERE 1500 W G 23d

FAIRLANE
WINGATE, INDIANA

JOHN W. GREENBURG

2 Miles East on State Road 55

WINGATE, INDIANA

Too Big or Too Little

Otto V. Bowles

Lifetime Breeder, Showman, Judge

There has been a lot of discussion during the past few years with regard to the size of Angus cattle. Most people who have given the matter sufficient study are of the opinion that up until a year or so ago there had been a trend toward reducing the size of Angus cattle, shortening their legs and making them all around more compactly built, these qualities taking precedent over weight.

This, no doubt, was a move in the right direction had it not been carried too far which undoubtedly it was. At any rate commercial producers and a great many breeders decided that these extremely small cattle, often referred to as pony type, were not practical, and this was no doubt true particularly with the commercial producer. And the commercial end of our business must always be considered as the ultimate end of it. In other words, the main object of the purebred industry is to improve the general run of the commercial cattle which go directly to the market.

When it was pretty definitely established that breeders had gone too far in reducing the size of their cattle and shortening the legs to the extent it was difficult for them to get over rough country and difficult for Angus bulls to serve large cows in the commercial herds, there developed a tendency for larger cattle which also was a move in the right direction if it is not carried too far. And this writer, judging from recent observations, feels that there is a danger of doing this.

Recent public sales which I have attended have increased my apprehension that many people now are expecting too much size and unnecessary bone in Angus cattle. In this connection, we must remember that the Angus breed became known for being the superior beef cattle because of their compactness of build and lack of waste in comparison to their rival breeds. Angus cattle have always looked smaller than cattle of the two major rival breeds but when put over the scales they have weighed heavier than they looked and have, down through the years, averaged satisfactorily in weight with the other breeds. This point should be taken into consideration when determining proper size for Angus cattle. We definitely do not want them to average appreciably less in weight, if any, for age as compared to the other breeds. And on the other hand, if to produce heavier for age animals than are produced by the competitive breeds it is necessary to abandon the conformation which has made the breed famous down through its entire history as the best all around beef breed, we must be careful as to how far we go in increasing the size, bone and length of leg of our cattle.

It has always been my opinion that the best plan to follow is to keep within more or less the middle of the road as far as size is concerned, to breed cattle of medium size with good bone without being coarse, short legs but not so short as to hinder the animal getting over rough ground without difficulty and to make serving medium sized cows difficult for the bulls. There is no reason why such an animal can not be produced with just as good conformation otherwise as can be accomplished with the small pony type animal. In other words, we could have just as good beef qualities and just as smooth and well covered a carcass with a medium sized animal as we can have with the smaller one. As far as the length of leg is concerned, the legs do not enter into the conformation. They do not make a difference in the quality or quantity of meat produced. Their main function is to support the animal properly and give it the proper walking ability. Aside from this I cannot see that the difference in length of leg has any bearing on the animal except in its appearance, that is provided the animal has proper depth of body.

The legs do have, however, a great deal to do with the general appearance and balance of an animal. We certainly do not want a long legged, shallow bodied animal, and in many instances long legs do go with a shallow body. In this connection, I should prefer going to the other extreme, having a deep bodied animal with extremely short legs. However, here again is where the medium can be and should be attained. And happily this is what is found to be true in most of our Angus cattle of today. And if breeders will be careful to avoid the two extremes, too much size and too coarse a bone and too long legs and the small pony type with too short legs and perhaps too fine a bone, we shall in a short time achieve the more all around desirable type of having enough size without coarseness to please commercial producers as well as the general run of purebred breeders. It certainly would be a mistake to throw away the many years of improvement in Angus cattle which has brought the breed to its present high state just because some people are more impressed with size than with the other qualities which have made Angus cattle outstanding the world over.

We wish to thank

Mr. C. J. Hughes, owner of Hughes Angus Ranch at Ellenton, Florida, for his purchase of

HARPETH'S EILEENMERE 123d

Excellent senior yearling son of our Homeplace Eileenmere 746.

Our confidence in the success of the newly organized **Highland Rim Angus Association** is evidenced by a representative consignment from Harpeth Valley Farms to their first sale

MARCH 31st at Springfield, Tennessee

1 Bull **Harpeth's Eileenmere 142,** a good young son of Homeplace Eileenmere 746.

Strong in type. With good head and legs—ready for light service this spring—vaccinated.

4 Heifers **Harpeth's Juana 4th** — Second daughter of Lepetkonian 3200 ever sold at auction. **Harpeth's Erica 50th** — By Harpeth's Eileenmere 19th, full brother to our herd-maker Eileenmere 1208. **Harpeth's Erica 52d** and **Harpeth's Blackcap 17th**—Both from excellent dams of Mercury and Eileenmere bloodlines. All are open and vaccinated and from our accredited herd.

See our April adv. in the Journal for our consignment to the T. V. A. Ass'n Sale at Sparta, Tenn., on April 16th.

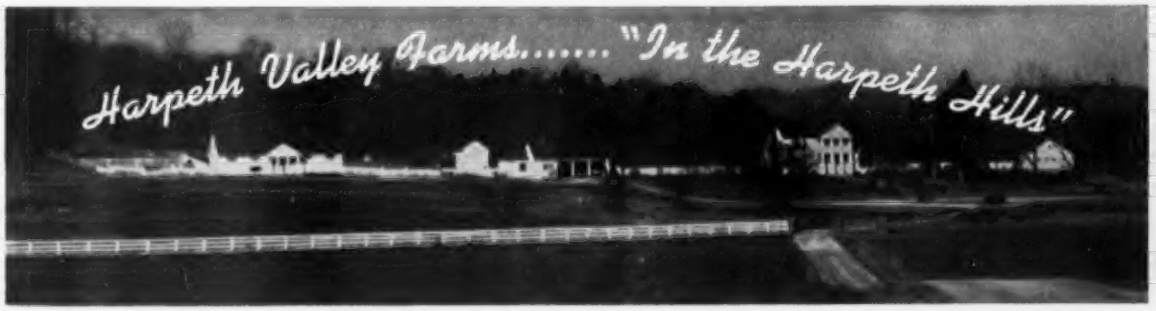

BRENTWOOD, TENNESSEE

MADISON P. and GLENN W. JONES, Owners — LEWIS HOOPER, Herdsman

OVER ...AT Champions

Senior and grand champion Angus bull at the recent Southwestern Exposition and Fat Stock Show was Homeplace Eileenmere 807, exhibited by Homeplace Farms, Cameron, Missouri. Left is Jack Frost, Purdue University, Lafayette, Indiana, judge; Orin L. James, owner, and "Junior" James is at the halter.
—Photo by American Angus Association

Over 200 head of Angus breeding cattle from 20 herds in nine states put on a brilliant display of breed strength recently at the 1960 Southwestern Exposition and Fat Stock Show at Fort Worth, Texas. The 105 bulls and 98 females were judged by Jack Frost of Purdue University, Lafayette, Indiana. The quality of the entire show was proclaimed by many of the veteran ringsiders as being the best that they had seen at this show for many years.

In the final listing of blue ribbon winners in the bull show, Homeplace Farms, Cameron, Missouri, and Keefauver Brothers, Jonesboro, Tennessee, each had 3 entries in the championship classes. Judge Frost went to his two-year-old class for his Senior and Grand Champion Bull, Homeplace Eileenmere 807, sired by Homeplace Eileenmere 375th. The Reserve Senior Champion was the Keefauver entry, K. B. Eileenmere 229, the 2d prize two-year old bull.

West Woodlawn Farms, Malta, Illinois, exhibited the Junior and Reserve Grand Champion Bull, Swan Pointmere 7530, an early summer yearling son of Ankonian 3575. Reserve Junior Champion was K. B. Eileenmere 354, who had won top Junior yearling honors for Keefauver Brothers and was a half brother to the Reserve Senior Champion, both being sired by Mole's Hill Eileenmere 78th. C. H. Hubenett of Iantha, Missouri, and Ankony Farms of Rhinebeck, New York, each showed one class winner. J. M. Miller & Son of Olney, Illinois had two second place winners, as did Ankony Farm, while Keefauver Brothers showed entries into the blue ribbon spot 3 times in the bull show. In the 3 and 2 bull classes, Homeplace Farms, Keefauver Brothers and Ankony placed in that order.

Not a single herd was able to come out with 2 blue ribbons in the strong female show which had as high as 16 entries in several classes. The Junior and Grand Champion Female award was won on McAngus Lucy 41st, an early summer yearling daughter of Mole's Hill Eileenmere 78th, for the Keefauver firm. This fine Angus type female had been a strong contender in many of the Eastern and Southeastern shows this past season.

Homeplace Farms' 2 year old daughter of Homeplace Eileenmere 375th, Homeplace Eisanerica 84th, was picked by Judge Frost as the Senior & Reserve Grand Champion Female. Another Missouri firm, Blue Sky Farm of Kearney, Missouri, won the Reserve Senior Championship on Blue Sky Blackcap Effie. Dr. and Mrs. Oliver Duffy of Trenton, Missouri, won the Junior Yearling class and the Reserve Junior award on Bessie 28 of RLS. L. O. Mugge & Son of Cleghorn, Iowa won the Junior Heifer Calf class with Black Jestress M 15, who is a maternal sister to the 1959 International Grand Champion Female. James Stuart of Wichita Falls, Texas, showed his breeding heifer from the Junior show into the blue ribbon spot of 15 late Senior Heifer calves. Orchard Hill's Early Senior calf, Blackcap of O H 6, won a blue ribbon for this Oklahoma Ex-

A spectacular entry in the junior division of the recent Southwestern Exposition and Fat Stock Show in Ft. Worth was made by the Flynn W. Stewart family of Wichita Falls, Texas. The six children of Mr. and Mrs. Stewart entered these seven Angus heifers and won four first prizes, including both champions. Left to right are Elizabeth, Mary Ann, Mr. and Mrs. Stewart, Nancy, James, who had reserve champion, Flynn II, who showed the champion, and Roland.
—Photo by American Angus Association

200 BREEDING CATTLE FORT WORTH

to Homeplace and Keefauver

McAngus Lucy 41 was junior and grand champion Angus female of the 1960 Southwestern Exposition and Fat Stock Show in Ft. Worth for Keefauver Brothers, Jonesboro, Tennessee. Left is Jack Frost, Purdue University, Lafayette, judge. Joe Keefauver is at the halter.
—Photo by American Angus Association

hibitor, while the late Summer Heifer calf class was won by Rose and McCrea of Maysville, Missouri.

In the strong Senior Get of Sire class, the yearling sired by Homeplace Eileenmere 375, won this class for Homeplace Farms. Homeplace Farms also showed the 2d Prize Junior Get on calves by Homeplace Eileenmere 767. The Junior Get of Sire class was won by Keefauver Brothers who also stood at 2d spot in the Senior Get of Sire class. Both gets were sired by Mole's Hill Eileenmere 78th. The entries of Blue Sky Farm were 3d with their calves by Eileenmere M 19.

In the Junior Heifer Show, the Stuart family of Wichita Falls, Texas, dominated the strong Angus show. The sons and daughters of Mr. and Mrs. Flynn Stuart won each of the 4 classes, with Flynn W. Stuart II showing the Champion heifer, Mecom's Erica 23d, while his brother, James, exhibited the Reserve winner, Blackcap Judy S 3d, which also

(Please turn to page 172)

Left Below—Junior and reserve grand champion Angus bull at the 1960 Ft. Worth show was Swan Pointmere 7530, shown by West Woodlawn Farm, Malta, Illinois. Owner Tim Pierce is at the halter. Left is his son Jamie and in the center is Jack Frost of Purdue University, Lafayette, judge of the Angus breeding cattle.
—Photo by American Angus Association

Right Below—Senior and reserve grand champion Angus heifer of the recent Ft. Worth Stock Show was Homeplace Eisanerica 84, exhibited by Homeplace Farms, Cameron, Missouri. Left to right are Jack Frost, Purdue University, Lafayette, Indiana, judge; Orin L. James, and "Junior" James, owners.
—Photo by American Angus Association

OHIO ANGUS NEWS

"Buckeye Blacks are Better"

ANNUAL MEETING

The Annual Meeting and Luncheon of the Ohio Angus Association was held Saturday, January 30, at the Youth Center, Ohio State Fairgrounds, Columbus, Ohio.

Members of the Ohio Angus Association, Ohio Angus Auxiliary, Ohio Junior Angus Association and guests enjoyed the noon time luncheon and the program that followed.

Association Secretary Hennigh acted as Master of Ceremonies and introduced President William J. Ryan who welcomed the entire group and urged their active participation in the events of the day. Ryan commended State Fair Management for their fine cooperation with the Association in the planning of this meeting and with the Show and Sale scheduled for March 28.

Rowland Bishop, Ohio State Fair Manager offered some interesting remarks and expressed his desire that the Ohio Angus Association and all Purebred Associations within the state take advantage of the facilities at the State Fairgrounds for their many activities.

Dale Baird, Fieldman with the American Angus Association, delivered what was felt by many, to be the best talk on the subjects of Angus Cattle, the Ohio Association, Membership and the American Angus Association, that had been given for sometime at an Ohio Angus Meeting.

Mr. Ray Pifer, Feed Specialist with the McMillan Feed Company was present and showed a film entitled "The Tale of The Steer" which included shots taken at the 1957 Ohio Angus Association Spring Show and Sale at London, Ohio.

At the ensuing Annual Meeting, President Ryan called the meeting to order, minutes were read and reports given, all were approved.

At this point, the meeting took on a deep tone of seriousness as a discussion was held on the Danish System of grading Junior Fair steer classes at some of the County Fairs in Ohio. With this system in operation the selection of all Champions is eliminated. Many of the members took part in this discussion and voiced their opinions.

A motion was made and unanimously passed that the Ohio Angus Association go on record as violently opposed to the Danish System of grading beef steers at both the County Fairs and the Ohio State Fair and a news release be prepared for distribution among the farm magazines and newspapers so that all persons concerned be informed of the stand taken by the Ohio Angus Association on this matter.

The election of officers and directors for 1960 was held with the following result: President, Rowe C. Littleton, Kenton; Vice President, Vaun C. Stocker, Mansfield; Secretary, John D. Hennigh, Plain City and Treasurer, Karl W. Kumler, Columbus.

Directors elected for two year terms were: Paul L. Good, Van Wert and Richard S. Sours, Urbana, Ohio.

— Ohio —

OHIO FUTURITY SHOW AND SALE

Mr. Joe Keefauver, Jonesboro, Tennessee, President of the American Angus Association has accepted the invitation to judge the third Ohio Futurity Show and Sale scheduled for Monday, March 28 at the Ohio State Fairgrounds, Columbus, Ohio. An intense campaign has been going on within the Ohio Angus Association to secure the very best sale cattle entered in the Futurity. Please refer to our double page advertisement appearing elsewhere in the Journal.

— Ohio —

BLACK SWAMP ASSOCIATION ELECTS

At the Annual Meeting and Oyster supper of the Black Swamp Angus Association, the following officers were elected: President, Roger June, Greenwich; Vice President, Willis Mitchell, Lindsey and Secretary-Treasurer, Haven Anstead, Fremont, Ohio. John Miller, Luckey was elected to the State Board of Directors representing the Black Swamp Association.

The Annual Banquet is scheduled for March 26 at the Legion Home, Fremont, Ohio, the summer picnic and field day on June 19, with the Black Swamp Show at the Lucas County Fair during the first week in August.

Word has reached this writer of the death of Mr. Leonard Burkett, Burkett Farms, Delta, Ohio. Mr. Burkett passed away at his home in Toledo, he was a member of the Black Swamp Angus Association and the Ohio Angus Association.

— Ohio —

AUGLAIZE COUNTY ASSOCIATION ELECTS

At a recent meeting of the Auglaize County Angus Association, the following officers were elected to serve the Association through 1960. President, Robert N. Gesler, Wapakoneta, Secretary-Treasurer, Richard D. Bise, Wapakoneta, Ohio. Philip Woodruff, Urbana, was elected to represent the Association on the State Board of Directors.

TRUE BEEF TYPE PUREBRED ANGUS CATTLE FOR SALE AT ALL TIMES IN GROUP PACKAGES OR OTHERWISE

Hydebrook Farms
120 Dayton Avenue
XENIA, OHIO

W. A. Hammond & Sons, Owners
Robert D. Hammond, Manager
7 mi. N. of Xenia on Rt. 68

THE CHRONICLE
MIDDLEBURG, VIRGINIA

An illustrated weekly devoted to Thoroughbred sports — racing, steeplechasing, foxhunting, beagling, polo, horse shows, equitation and junior activities. $7.00 per year.

Silver King
VET & RANCH CHUTE
5 MODELS

"WORLD FAMOUS RANCH EQUIPMENT"
HELDENBRAND & SON
P.O. BOX 2367 CE 2-1316 NITE ME 4-4033
OKLAHOMA CITY, OKLAHOMA

Announcing.....

SAM G. TAYLOR'S

ANGUS DISPERSION SALE

TUESDAY, APRIL 5, 1960

MARSHALLTOWN, IOWA

This grand Tama County herd from near Toledo, Iowa, will be sold in its entirety at the pavilion of the Marshalltown Livestock Auction located on east edge of city. Cafe in connection with pavilion.

75 HEAD SELLING as 61 LOTS

59 Females — 2 Herd Bulls

Sam G. Taylor has been a good livestock farmer since his boyhood days. Twenty-five years ago he decided to establish a pure bred herd of Angus cattle and during this time he has enjoyed a profitable business. Mr. Taylor has decided to retire from active farm life.

A short time ago the farm machinery and equipment was sold. The land has been rented and a new home is under construction where retirement will be enjoyed. On the above date his good Angus herd will be completely dispersed. It is a very reliable herd of breeding animals and will be sold guaranteed.

The female offering is well balanced and by sale day no doubt 20 head will sell with calves by side. Other bred females will calve soon after sale day and the balance of the female offering is made up of bred and open heifers. They are a well bred group including families that have made the Angus breed what it is today.

Two herd bulls are included in the auction. Blackbird Marshall 2014918, a five year old bull bred by Perry Rinker of Ogden. The animals in the sale sired by Blackbird Marshall will prove his ability as a sire. The young herd bull, Prince Eric of Tama 2883223, a two year old is a great prospect as a sire. He is sired by the Johnson bred bull, Prince Eric 11th of Ida, and from an outstanding cow bred by Eilers.

Buyers will find these cattle in just good farm breeding condition. Not highly fitted but just right to take home and realize a quick profit.

Send for the catalog it tells the story health certificates furnished.

AUCTION STARTS PROMPTLY 12:30 P. M.

For the Catalog Address:

CLAIR G. MASON & SON, SALE MANAGERS
Box 243
Marshalltown, Iowa

Sam Oberkrom
for the Journal

FIRST THINGS FIRST

. . . cattle pay . . . says

The attractive home and farmstead of Meier Angus Farms near Jackson, Missouri.

Meet the Meiers—Rose, young Miss Robin Meier, Roy, and standing, their niece, Carolyn Oberbeck, who has been at the halter of a lot of "MAF" winners.

In these days of wholesale changes in farming — in the emphasis on big operations — what is the future of the "farm size" herd of Angus cattle? Does a man have to run 200 cows to get anywhere?

In southeast Missouri, in Cape Girardeau county, is a man who will give you an emphatic "No" to this question. In the 20 years Roy Meier has been in the registered Angus business the herd has never been in the "large" category. Most of the time it is not much above the 50 cow maximum. Yet it has been a profitable venture. The herd has provided some above-average farm improvements, a good living "and a lot of enjoyment."

One thing you will soon notice at Meier Angus Farm — the cattle come first when a decision must be made as to some cattle chore or getting a crop taken care of. It is Roy Meier's philosophy that the money is made from well cared for cattle; the crops are incidental as food for the Angus. "I have never worried about hay being down — in fact we have no hay ground as such. The only hay we put up is pasture clippings. But if it is a question of doing something the cattle need, or getting the hay in, the hay stays on the ground. I can buy all the good hay I need for $14 a ton. But only personal care and attention will get those cattle in the shape you want them in."

Another "must" with the Meier Angus is that a show herd goes out every year.

the bills, so they have priority this Missouri breeder

Part of the office and show barn in the background with three top heifers in front — all first prize winners at the 1959 Missouri State Fair.

A few thick and typy heifers being brought along on this Missouri Angus farm.

"You can learn a lot showing at county fairs and you will make more potential cattle customers than you will at most big shows. We show at state fairs and bigger shows — and the International, if the cattle are ready for that kind of competition. But some years your younger cattle may not be far enough along for fast company. But we always show at the smaller fairs in a 100 mile radius of home."

At this point Roy started laughing. "You know, some of these county shows are getting tough with these good boys and girls fitting a heifer or two. The worst beating we took this past year was at a county fair where we had always taken a lot of firsts. In fact we had tougher going at this so-called little show than we did at the state fair."

Another "must" in success with an Angus herd is a real liking for cattle. Here we will say that Roy and Rose Meier have this to a high degree. Few foundation herds were put together with more hard work than went into the present MAF Angus. Young and just married, and with the depression of the '30s still not wiped out, the first registered cows were acquired with earnings from dressing broilers for a local store. "This was before the present year around baby chick business. We decided the only money in poultry then was from real early chicks. We heated the makeshift brooder house with an old wood stove that required getting up several times a night for firing." Those early broilers were sold to a local store, on a dressed basis, at a premium price. Killing and dressing up to 200 birds at a time for the week-end trade provided the extra cash to lay in a good cow or two each year for Roy and Rosie Meier.

Still another "must" in the first-things-first program for a successful Angus herd is a good sire. Some people might call Roy Meier lucky in the first bull he got — Double Blackcapmere — but we remember a number of breeders, with a lot more money in the bank, who quit on this bull at the National Angus Sale in Chicago that day in late February of 1946. Double Blackcapmere was the fourth high bull of the National Sale that year at $5,000. The buyer was a new firm — "Meier Angus Farm, Jackson, Missouri."

"I liked the bull the first time I saw him. I had a hunch he was the one. But that final $5,000 bid was an instance of a Missouri farm boy being way out of his element. In the first place the few cows I had at home represented an investment of only $2,600. Up till that time dad and I had been on a partnership basis. He had run Angus commercial cows for many years. But he didn't think much of the registered business. And when I got home I was wondering just how I was going to break the news to him about this $5,000 bull. I didn't have to. He found out about it before I could get around to telling him. About all he said was: 'Son, you're on your own.' "

Looking back, the Missouri breeder will tell you that the enthusiasm of youth is a great thing. If he had to do it again, 14 years later and in the same financial position, he admits he probably wouldn't have gone out on a limb on a bull worth double the investment in the cow herd. Another example of youthful enthusiasm had been exhibited earlier "in the first heifers we bought. Nothing would do but they had to be shown at the local fair — without too much fitting, grooming or feed. Today I wouldn't dare take that kind of cattle out."

How did that first venture in showing turn out? "Right well," Roy recalls, "we won two blues."

But getting back to Double Blackcapmere. Before his sale in Chicago he had been grand champion of the 1945 Missouri State Fair for Thousand Hills Farm. Under the Meier banner he later became grand champion at Ft. Worth. But in the 12 years he was in the Missouri herd he did his greatest job in the breeding pen. He sired champions and first prize ribbons at a lot of top state fairs — and at the American Royal and the International. He died in January a year ago at the good age of nearly

(Continued on page 62

ASSOCIATION NEWS

(Continued from page 38)

Esthonia 18th was shown by John K. Wood of Allentown.

The get of sire award went to Allen and Byars on the get of Ankonian 3551.

—JAMES COYNER

NOTES FROM THE FIELDMEN FROM THE MID-WEST

Around 250 Illinois Angus breeders and their friends attended the annual banquet and meeting during the fifth annual state futurity show at Springfield, Illinois. Presiding at the banquet in the St. Nicholas Hotel was J. C. McLean, Quincy, who introduced the guests.

John Bonnett, Bushnell, Illinois, entertained the group with an impressive discussion of the subject: "Know Russia Better". He showed some excellent color slides made recently while he toured Russia.

At the business meeting, the new officers were introduced, Lyle Eiten, Ladd, Illinois, was named president and William Curtin, Stonington, was elected vice president. R. W. Chambers, Piper City, is secretary-treasurer of the group.

During the banquet, Dale Baird, field representative of the American Angus Association, presented trophies to the top exhibitors of the open and futurity classes. The champion bull of the open show was exhibited by Singing Hills Farm, Grayslake, Illinois, and the reserve champion was owned by West Woodlawn Farms, Creston, Illinois. In the female division of the open show, Judge Clayton Jennings, Highmore, South Dakota, picked a heifer from the West Woodlawn string for the championship and a female owned by Kenneth Hamilton, Brimfield, Illinois won the reserve position.

Tomlinson Farms, West Frankfort, Illinois, showed the champion bull of the futurity with the reserve championship going to James Miller, Olney, Illinois. In the female classes of the futurity, the top award went to a heifer exhibited by West Woodlawn Farms and the reserve championship was won by J. C. McLean, Quincy, who also showed the first place get of sire.

—DALE BAIRD

■

Members of the Illinois Junior Angus Association met recently at the St. Nicholas Hotel in Springfield, to make plans for the coming summer.

President Don Hartter, Carlock, Illinois, presided over the meeting in which the group decided to schedule a series of three educational field days for July 8, 9, and 10, 1960.

The events will be held in the north, central, and southern regions of the state so as to make attendance of at least one field day possible for most of the junior breeders in Illinois.

Hosts to the field days will be announced at a later date.

—DEAN HURLBUT

■

A meeting of the Iowa Junior Angus Association was held Saturday, January 9, in the student union building on the campus of Iowa State University, with President Bob Domer, Stanwood, presiding.

For the third consecutive year, the group voted to hold a series of seven field days, setting the dates of the 1960 series for July 11 through July 17. Locations for the field days will be announced at a later date.

The Junior Association also discussed

QUALITY BARDOLIER 10

An outstanding son of Eva's Bandolier Lad and out of a daughter of Elleenmere 500.

The last four International Grand Champion Bulls, the 1959 Grand Champion Female and the 1959 Grand Champion Steer are all descendants of Eva's Bandolier Lad. This blood is prepotent.

H. J. Yoakum
Owner

Roy Cruzen
Herdsman

YOAKUM Angus Farms

Route 1 Box 51
CYPRESS, TEXAS

plans to sell Angus farm signs at the Iowa State Show Window Sale, which will be held February 8, 9, and 10 in Des Moines.

Following the business meeting, a movie of the 1958 Iowa Field Days was shown to the group by Dean Hurlbut, director of junior activities for the American Angus Association.

—DEAN HURLBUT

■

The annual meeting and buffet dinner of the Hawkeye Aberdeen-Angus Association was held in Cedar Rapids, Iowa, recently, with approximately 110 members and guests in attendance.

After the dinner, a program was conducted by Dale Newman, Martelle, president of the Hawkeye Association. He introduced the guests, among whom was Mrs. Harold Eiler, Tipton, president of the Iowa Women's Angus Auxiliary. Mrs. Eiler introduced Mrs. J. C. Holbert, Bettendorf, president of the National Women's Angus Auxiliary, who gave a speech outlining the Auxiliary's plans for the coming year.

Other speakers were Clyde Hanna, Oskaloosa, secretary of the Iowa Angus Association, who spoke on the 1959 International Livestock Exposition, and discussed the coming Iowa State Sale; and Lyle Haring, American Angus Association fieldman, who gave a talk on Angus promotion.

Following the program, the annual election of officers was held, in which all of the officers were re-elected for another year. They are President Newman; vice-president, Ralph Drake, Palo; and secretary-treasurer, James M. Irons, Clarence.

New directors elected to the board are: Benton County, Richard Grovert, Newhall; Linn County, John Moehl, Center Junction; and Johnson County, Vernon Brogla, Tiffin.

—LYLE HARING

■

The Marion County, Iowa Angus Association held its annual meeting recently in Attica. Sleet and snow held down the size of the crowd, but an enthusiastic meeting was held.

The featured speaker of the evening was Garold Parks of Iowa State University, Ames, who discussed performance testing of beef cattle.

In the election of officers, Herbert Cline, Bussey, was named president for the coming year. Dale Rogers, Knoxville was elected vice-president, and Duane Bingaman, Columbia, and Don Rodgers, Knoxville, were each re-elected secretary and treasurer, respectively.

Named to the group's board of directors were Jim L. Davis, Clifford Harvey, Earl Hodgson, and Richard Whitlatch.

—LYLE HARING

FROM THE ROCKIES

Elected president of the Colorado Angues Association for the coming year is Charles Bruce of Hotchkiss. He was named to the post at the group's recent annual meeting during the National Western Stock Show in Denver. Marvin James, Burlington, was elected vice-president and Dr. John R. Hunt, Evergreen, was re-elected as secretary-treasurer.

The following evening a large crowd of Angus breeders and their wives enjoyed a gala banquet and dance at the Brown Palace Hotel. Speaker at the affair was Frank Richards, secretary of the American Angus Association.

—JESS COOPER

FROM THE EAST

Nearly 150 enthusiastic Angus breeders attended the recent annual meeting of the Virginia Angus Association at Slader's Restaurant in Charlottesville, Virginia. The annual report showed a successful, profitable year in 1959 and members made plans for an expanded program in the year ahead.

L. W. Turner, Old Elkton Farm, Forest, president of the association, presided at the meeting and reviewed the year's activities in his report to the membership.

The meeting which featured the election of officers and directors saw Walter T. Skallerup, Jr., owner of Kirkaldy Farm, Upperville, elected president for the coming year. G. Dayton Hodges, Arbor Hill Farm, Staunton, was elected vice-president and Lew Miller, Broomley Farm, Charlottesville, was re-elected treasurer. W. T. King, Charlottesville, Virginia, continues as executive-secretary.

New directors elected for three year terms are W. B. McSpadden, Chilhowie; Millard Tigg, Martinsville; and Alec Stumpf, Rapidan. Elected for a one year term was Owen Thomas, Jr., Round Hill, Virginia.

—JAMES COYNER

■

FROM THE WEST COAST

The Western States Angus Association (formerly the Pacific Coast Angus Association) met for their annual meeting during the Bonanza Angus Bull Sale in Sacramento and elected the following men as officers for the coming year.

William Ewing, Sonoma, California, president; Paul Haberfeld, Chatsworth, California, vice-president; John Wheeler, Courtland, California, second vice-president; Ken Gross, secretary-treasurer. Named to the group's board of directors were Dick Phillips, Chowchilla, California; Paul Haberfeld; Joe Smith, Portland, Oregon; Jack Whitehead, Carson City, Nevada; and Howard Hanks, Minidoka, Idaho.

—WILLIAM ROCHE

PROVEN BETTER RESULTS
Longer Service Life!

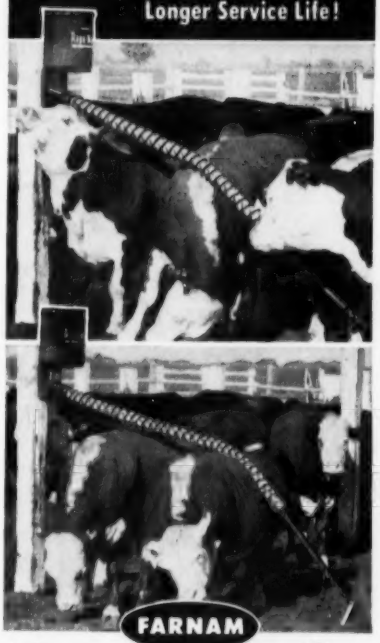

FARNAM
Rope-Wick
Steel Guard OILERS

Super automatic oil flow keeps giant steel-guard rubbing element fully saturated at all times. Oils the cattle better. Gets better results. No pumps! No valve drip! No waste of oil! Insecticide released only as cattle rub. Big 5-gal. oil supply lasts for weeks.

"STEEL GUARD" Lifetime Rubbing Element

Giant 3-inch marine rope with heavy-duty, tempered steel, encasement spring! Provides perfect rubbing and scratching surface. Assures years of service life.

Fifty thousand cattlemen can't be wrong! More Farnam Rope-Wick Oilers in use today than all other makes! Low initial cost! Minimum maintenance! Trouble-free service! Mount on any post, tree or side of building. Just fill 'em and forget 'em.

WRITE for Catalog showing complete line of Farnam Oilers from $26.95 up. Also Insecticides for use in them. All at new low prices! Also details of 30-Day "Free Trial Plan" sent airmail! Mail coupon or write —

FARNAM EQUIP. CO. — Dept. R-12
8701 N. 29th Street • Omaha, Nebraska
Okay, send Illustrated Literature and details of 30-Day "Free Trial Plan" to —
Name _____
Address _____
City _____ State _____

JUMBO EARTAGS

Snagproof, legible 50 lb., in white or yellow, with black, red, green, or blue numbers, guaranteed to stay bold, 25¢. Rugged anklets in above colors legible 50 ft. 50¢.

Cows chains, tags, nylon rope sets. Complete identification equipment. Write for samples and nearest dealer.

BOCK'S CATTLE IDENTI CO.
P. O. BOX 133-A MATTOON, ILL.

Poland China World

Official Publication of the
Poland China Record
Association

1 year $1.00 3 years $2.00

501 E. Losey St.

GALESBURG, ILLINOIS

The ALLEN GRAIN BUSTER

NEW

PORTABLE SIZE
to carry to the shows—small motor. Completely collapsible stand of tubular steel rods. Thoroughly strong when using, small and compact for portability. Crimps oats and cracks corn like its Big Brother. Price complete with motor, $271.20.

Larger Size
Complete
$371.85
f.o.b. factory

5-GALLON ELECTRIC FOOD COOKER

Carry it with you to the shows —$145.00. Larger 20-gal. size for the farm—$215.00.

F.O.B. Factory

Write for more informtion if needed.

OUR 1960 CATALOG

is out in February. If you have our #589 Catalog, you'll automatically receive our 1960 issue. If you are not already on our list or do not receive your new catalog in February, write for copy.

It is a complete encylcopedia of livestock, breeding - farm and show - circuit supplies and equipment. We ship promptly all over the United States to our many satisfied customers.

BREEDERS SUPPLY AND EQUIPMENT CO.

P. O. Box 1360 Lexington, Kentucky

FIRST THINGS FIRST

(Continued from page 59)

15 years. On his sire's side he combined the blood of Prizemere 32d and Eileenmere 85th; his dam combined the blood of Eileenmere 32d with two crosses going back to Earl Marshall. Sons and grandsons, daughters and granddaughters of the great old sire have carried on in the Meier herd, and many other herds.

Over the years Roy Meier has sold his surplus production both at auction and privately. On the average the cattle sold at auction will bring about a third of the year's income — those sold privately two-thirds. This latter figure he attributes largely to the friends and acquaintances made on the show circuit, mostly those smaller fairs. While cattle from the farm have gone into many states "you will find that most of your sales are in a 150 mile radius."

And while he has sold some cattle well up into four figures the "bread and butter" sales have been in the $700 to $900 average in recent years.

The attractive farmstead — a help in selling cattle, he will admit — and the modern buildings and good fences have all been paid for with cattle. "I haven't any other business, or any oil wells on the back 40." Lest one get the idea that the farm has a heavy building investment it should be pointed out the only new building devoted to cattle is the combined brick office and fitting barn. While attractive, the structure is considerably more practical than it is fancy. Although of brick it opens to the south for ventilation and light. While handy for winter fitting of show and sale cattle it has its greatest advantage in the summer because of its coolness. The culmination of many years of planning it has a lot of farm labor and homegrown lumber in its construction. "It has been a great help. And if I were to do it over again it would be built just as it is." Nearby is an old barn of rugged, pioneer construction that is still in use. Rather it is two structures, the more recent built around an old log barn dating back to the early days of the community.

One hundred acres of rich bottom land produce the grain for the herd. The remainder of the farm, more than double this amount, is largely pasture. Original seedings were of grass and ladino clover. "Eventually the ladino takes over. And we never have had bloat trouble with it. What hay we make is when we clip a pasture that is getting away from the cattle."

While Meier Angus Farms has its location on a main highway, a large and attractive sign is located near the entrance. "Big enough so that anyone rolling down the highway can spot it and turn in without any trouble," Roy Meier explains. "Most signs are too small for modern highway speeds."

None of the enthusiasm of the young fellow who bought that $5,000 bull has rubbed off. "I wouldn't do anything else if I could — just breed better cattle. Our Angus have been good to us. Through them we have had some interesting times and have met a lot of fine people all over the country."

A large, readable roadside sign is good business, Roy Meier says.

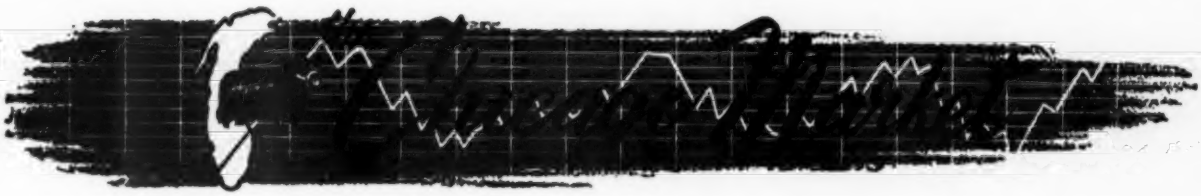

By ERNIE KOLB

The slaughter steer and yearling trade in Chicago opened the January period on a stronger price tone as moderate volume stimulated the action on the live trade. This upturn in price, however, was short-lived when the trade fell under pressure during the last half of the period.

Prices were mixed at the close, with better grade steers holding on to part of the early advance. The lesser quality stock, particularly kinds carrying excessive weight and on the short-fed order, fell back to their December lows.

The weaker undertone developed late in the period despite efforts by Corn Belt finishers to hold receipts down. Weather also played an important part in the marketings of finished steers and prices as snow and cold aided in curtailing receipts in many instances. The reduced numbers were in evidence even into the outset of February, but this again was offset by the less urgent demand for beef in wholesale channels both in Chicago and along the eastern Seaboard.

A change in the quality of the steer crop the past few weeks was also apparent. There was an increase in the number of short-fed new crop steers along with stepped up shipments of strongweight steers lacking in quality from west of the Missouri river. These particular kinds proved a drag on the trade as the weeks progressed. Loadlots weighing in excess of 1400 pounds and grading below average choice had to be carried from one session to the next and in many instances sellers were forced to carry these kinds into the following weeks for lack of suitable bids.

High prime steers finally broke through the $28.00 price barrier, moving up to $28.50, then to $29.00 and finally reaching $29.50. Before the close, however, prime offerings dropped back to the $29.00 mark.

Due to the scarcity of handyweight steers in the prime grade, many connected with trade here in the Yards were certain that the top kinds would reach the $30.00 mark with ease, but this never did happen. The bearishness on the part of beef processors due mainly to lower beef prices in wholesale channels affected all grades of the various cuts.

The lack of quality during the January period attributed to the sharp drop in the number of market toppers during the past four weeks. Only 18 loads of Angus topped the market for the first three days of the weeks as compared with the 61 loads during the previous month. Top prices ranged from $28.00 to $29.50, with the loadlots averaging in weight from 1154 to 1378 pounds.

The extreme top of $29.50 was paid for one load of 1335 pound Blacks from a "reputation feedlot" in Illinois. These very same steers brought $29.00 in the month's final session.

A few scattered loads of strictly prime 1400 to 1467 pound Angus steers turned at $28.75. Most mixed choice and prime loadlots averaging 1100 to 1350 pounds moved into killer channels at prices ranging from $26.75 to $28.50.

Several loads of mixed high choice to prime 1400 to 1650 pound offerings sold from $26.00 to $27.00, while early some sold up to $27.75. Strictly choice strongweight steers averaging 1400 to 1660 pounds moved from $24.75 to $26.00.

Numerous loads of heavyweight steers grading low choice and below sold at the $24.50 mark, including some 1650 pound offerings. Commercial 1745 pound Holsteins sold at $19.00 while mixed commercial and good steers averaging 1600 to 1771 lbs. bulked from $22.00 to $23.00.

The increase in the number of strongweight steers boosted the average weight for January up to 1155 pounds as compared with December's average of 1135 pounds. This also proved the third heaviest for a January period on record.

Aberdeen-Angus Market Toppers at Chicago During January, 1960

January 4	Herman Ashelford, Byron, Illinois	22—1257	$28.00
	C. D. Brown & Son, Olin, Iowa	20—1214	28.00
	Vic Wolf, Durant, Iowa	20—1250	28.00
January 5	H. A. Schneckloth, Eldridge, Iowa	19—1219	28.50
January 11	Joe Besler, Farley, Iowa	23—1225	29.00
	Clarence Galbraith, Beemer, Nebraska	21—1378	29.00
January 12	Ivan & Ronald Nehring, Hinckley, Illinois	24—1282	28.75
January 13	Tilden Burg, Sciota, Illinois	19—1335	29.50
January 14	Name Withheld	20—1104	27.25
January 18	Cliff Breon, Batavia, Illinois	17—1328	29.25
January 19	Clifford Bauer, La Moille, Illinois	17—1192	29.00
January 20	Schmidt Bros., Delmar, Iowa	19—1332	29.00
	Ivan Molin, Ohio, Illinois	20—1175	29.00
January 25	Glen Porter, Logan, Iowa	22—1202	29.00
	Clarence Galbraith, Beemer, Nebraska	20—1261	29.00
	Joe Besler, Farley, Iowa	20—1270	29.00
January 26	Clifford Bauer, La Moille, Illinois	17—1154	29.00
January 27	Tilden Burg, Sciota, Illinois	20—1357	29.00

WISCONSIN ANGUS NEWS

By PARMLEY HARRIS,
Mineral Point, Wisconsin

LIBERTY GRANGE

Herd Established 1905

Herd Sire:
IRENEMERE 10 2136037

OFFERING FOR SALE:
25 Bred Cows and Heifers
8 Bull Calves and 10 Heifers coming a year old.

Visitors Always Welcome

Mr. and Mrs. Harold L. Austin
LANCASTER, WISCONSIN

WESTON'S ORIGINAL LIFETIME NECK TAG

The favorite of most stockmen, and the most copied tag on the market. Made of rustproof aluminum steel alloy (3½" long, 2¼" thick). Durable, lightweight, easy-to-see and stays bright. Chain is brightly finished steel with cadmium plated key ring fastener. Black numbers are baked on to last. Order your chain, tag and fastener sets now!
FREE: Key ring pliers with each order of 25 or more complete chains. Complete set with any numbers (1 to 100).....$1.50

WESTON Manufacturing & Supply Co.
1937 Speer Boulevard, Denver, Colorado

LIVESTOCK WEEKLY

News, purebred sale reports, stockyards quotations every week. All about Dixie Livestock. The newspaper with "readability." Sample copy free: Livestock Weekly, Box 4245, Memphis 1, Tennessee.

Raise
BERKSHIRE HOGS

The breed whose natural meatiness has been established thru LEAN-MEAT CERTIFICATION.

Meatiest Of All Breeds
By Actual Test!

Write for free copy of Berkshire News and list of nearby breeders.

AMERICAN BERKSHIRE ASSOCIATION
601 West Monroe Springfield, Illinois

WISCONSIN ASSOCIATION ANNUAL MEETING

Wisconsin Angus Association members held their 1960 meeting at the Park Hotel in Madison. Southern and eastern parts of the state were represented.

Directors Harry May, Mineral Point; Rex Draheim, Watertown; Harold Finley, Janesville and David Quam, Lodi, were re-elected for three-year terms. The only change by the board of directors was the election of Paul May, Mineral Point, to succeed Lisle Blackbourn, Cassville, as secretary-treasurer and sale manager. Draheim and Quam are president and vice-president, respectively.

It was agreed at the meeting that we Angus breeders would do our best to help make this year's all-breed Futurity a success, but to consider planning our own Wisconsin Angus Futurity Show and Sale.

David Nusbaum's suggestion and motion, that the board of directors consider a life-membership arrangement for active members, were accepted. Mr. Nusbaum believes that such a plan would result in a continuity of interest and would eliminate the annual dues-collecting chore.

George Edwards and John Tolan were nominated for recommendation as Wisconsin State Fair Angus breeding-class judge and alternate.

The group expressed regret that the All-breed Futurity Show and Sale is being held on the same week as our Illinois neighbors' Chicagoland activity at St. Charles. The reason, beyond our control, is that the complete facilities at Madison are available only at that time.

— Wisconsin —

WISCONSIN BEEF CATTLE FUTURITY SHOW AND SALE

Show entries for the 1960 Wisconsin Beef Show from four breeds, represented by seventy-three exhibitors, are in. One hundred bulls and 159 females are to be exhibited. Twenty of these bulls and 32 of these females will make up part of the sales. In addition, to make a good-sized sale, a large number of excellent cattle will be offered.

The Angus will sell on Friday, March 11, in the Angus quonset building on the Dane County Fairgrounds at Madison. All Angus show and sale cattle will be housed in this same building. The futurity show will conclude in the afternoon; the Futurity Banquet will be held in the evening.

— Wisconsin —

DIRECTORS AND OFFICERS, ETC. OF THE WISCONSIN ASSOCIATION

Carrying on the activities of the Wisconsin Angus Association are the following personnel:

President: Rex Draheim, Watertown; vice-president: David Quam, Lodi; secretary-treasurer: Paul May, Mineral Point; Publicity director: Parmley Harris, Mineral Point.

Directors: Terms expiring 1961: Lisle Blackbourn, Cassville; Harry Horsfall, Mt. Hope; Argyle Skolas, Westby.

Terms expiring 1962: Mrs. Harold Austin, Lancaster; Paul May, Mineral Point; David Nusbaum, De Pere.

Terms expiring 1963: Rex Draheim, Watertown; Harold Finley, Janesville; Harry May, Mineral Point; David Quam, Lodi.

WISCONSIN BEEF BREEDERS' AND FEEDERS' ASSN. ANNUAL MEETING

The annual meeting of the Wisconsin Beef Breeders' and Feeders' was held at the Memorial Union in Madison on January 28, with four breeds well-represented.

David Nusbaum of De Pere was elected a director and president of the association to succeed Paul May. Mr. May was nominated as the Angus breeders' candidate for board of directors of the Wisconsin Live Stock Breeders' Association.

Val Brungardt of the University of Wisconsin was nominated for recommendation as open class steer judge. Professor Robert Bray of the University Meat Department was recommended for Junior Fair judge.

After a discussion, the association voted to recommend a change in rules for the open class steer show: steers to be eligible for the show must be in possession and fed in Wisconsin by May 1. Entries will close as usual August 1.

As before, the steers must all be sold for slaughter at the auction following the show, thus encouraging strong individual and industry support at the auction.

WARREN COUNTY TENNESSEE

3RD ANNUAL ANGUS SALE

Screened Offering

14 BULLS

Popular Bloodlines

70 FEMALES

Beef Cattle Barns
Fairgrounds
McMinnville, Tennessee

12:00 Noon

SATURDAY, APRIL 2, 1960

CONSIGNORS:

Marvin Barnes	McMinnville
Ben H. Burton & Sons	McMinnville
J. C. Blanks	McMinnville
Case & Hoover	Morrison
John Collier	McMinnville
Kenneth Collier	McMinnville
Oliver Cowan	Morrison
Joe Gillentine	Morrison
B. H. Hillis	Daylight
Thomas Kell	McMinnville
Elbert Kell	McMinnville
King Angus Farms	Morrison
L. T. Martin	Rock Island
J. W. Mayes	McMinnville
McGee & Terry	McMinnville
Lloyd Starnes	Daylight
H. R. Taylor	Morrison
Don Terry	Morrison
Clance York	Morrison

Write For Catalogues:

Ben H. Burton, President
McMinnville, Tennessee
R#3

C. L. Ayers, Sale Manager
County Agents Office
P. O. Box 431
McMinnville, Tennessee

Woodson King, Secretary
Morrison, Tennessee
R#2

***AUCTIONEER:* W. Scott Wilson**

Cy Crane for the Journal

WARREN COUNTY ANGUS ASS'N

The Ranchmaster Bracket Sign

WITH STANDING BULL OR BULL HEAD

MANY USES FOR THIS SIGN
GATES
BARNS
CROSS ROADS
SHOWS
SALES

IDENTIFIES BREED FARM AND OWNER
Sign with bracket ..... $25.00 ea.
Sign only ..... $21.00 ea.

Ranchmaster Truck Sign

Complete TRUCK IDENTIFICATION
ATTRACTIVE DESIGN AND COLOR—MADE ON TEMPERED MASONITE DURABLE AND WEATHERPROOF.

FARM OR RANCH NAME — 2 SIGNS ..... $19.50 pr.
YOUR NAME TOWN-STATE — 1 SIGN ..... 11.00 ea.
Single face only
Ready to install with 6 sheet metal screws—on truck doors, bodies, etc.

STOCK SIGNS

We have a stock sign for every need — A postcard will bring FREE complete information.

4½" x 19" BAKED ENAMEL ON METAL DIE CUT ROUNDED CORNERS HOLES IN EACH CORNER—ATTRACTIVE COLORS.

ORDER BY SIGN NUMBER

OTHER WORDINGS 4½" x 19" SIGNS

11. Apply at Office	21. Please Close Gate	PRICES
12. Entrance	22. Private	1 Sign ... $6.00 ea.
13. Exit	23. Private Road	6 Signs ... .00 ea.
14. Keep Out	24. Toilet	9 Signs ... .74 ea.
15. No Smoking	25. Pico Hose	12 Signs ... .00 ea.
16. Ladies	26. No Trespassing	
17. Men	27. Office	
18. Keep Gate Closed	28. No Fishing	
19. No Hunting	29. Posted Keep Out	
20. Please Flush Toilet	30. No Dumping	

WRITE FOR FREE ROADSIDE SIGN FOLDER

• • • • • ORDER TODAY • • • •

The ABERDEEN-ANGUS JOURNAL
Webster City, Iowa
P. O. Box 238

The Stockman's Guide

by **M. E. Ensminger**, Chairman
DEPARTMENT OF ANIMAL HUSBANDRY
STATE COLLEGE OF WASHINGTON, PULLMAN, WASH.

Feed prices vary widely. For profitable production, therefore, feeds with similar nutritive properties should be interchanged as price relationships warrant; and, in buying feeds, stockmen should check prices against values received. To the latter end, herewith is presented a simple, easy way to calculate the best buy in feeds.

HOW TO CALCULATE THE BEST FEED BUY

If 44 per cent protein soybean oil meal is selling for $3.65 per 100 pounds whereas 35 per cent linseed oil meal sells for $3.50 per hundred pounds, which is the best buy. Divide $3.65 by 44 to get 8.3¢ per pound of protein for the soybean oil meal. Then divide $3.50 by 35 and get 10¢ per pound for the linseed meal. Thus, at these prices soybean oil meal is the better buy—by 1.7¢ per pound of protein.

When buying energy feed, one can compare the cost per pound of total digestible nutrients (TDN). For example, if corn is priced at $2.50 per 100 pounds and has a TDN of 80 per cent, divide $2.50 by 80 and the result is 3.1¢ per pound of TDN. If molasses with 60 per cent TDN sells for $3.75 per 100 pounds, divide $3.75 by 60, and the price is 6.2¢ per pound of TDN. Thus, corn would be the better buy—by 3.1¢ per pound of TDN.

Of course, it is recognized that many other factors affect the actual feeding value of each feed, such as (1) species of animals, (2) palatability, (3) grade of feed, (4) preparation of feed, and (5) ingredients with which each feed is combined, and quantities of each feed fed.

Research in Livestock Marketing

There is every reason to believe that today's research will be reflected in a host of tomorrow's advances; that through adequately supported research we shall be able more intelligently and efficiently to market and process animals and to retail meat.

Many industries have long been cognizant of the new frontiers possible through research, but, unfortunately, agriculture, and livestock marketing in particular, has lagged behind. The paucity of funds available for livestock marketing research is generally acknowledged. The livestock industry is reinvesting little in marketing research; and, as shown by Table 1, state and federal funds can hardly be considered commensurate with the importance of this phase of the livestock business.

We must also be cognizant (1) that large animal research work is costly, (2) that in these days of lessened appropriations there is grave danger of starving the goose that laid the golden egg, and (3) that other industries have long liberally supported research costs with no assistance from the taxpayer, simply by including it as a normal part of their operating costs.

Indeed, we need to expand research in livestock marketing.

TABLE 1

RESEARCH EXPENDITURES ON LIVESTOCK AND LIVESTOCK PRODUCTS (INCLUDING POULTRY AND POULTRY PRODUCTS), BOTH U. S. D. A. AND STATE AGRICULTURAL EXPERIMENT STATIONS, 1958

Research Subject Matter Category	Research Expenditure ($)	Per Cent of Total (%)
Livestock production, diseases and parasites	51,152,000	77.06
Livestock marketing	10,825,000	16.31
New uses for animal products	4,400,000	6.63
Total	$66,377,000	100.00

Let Us Keep You Informed About
THE GROWING ANGUS MARKET
IN THE GREAT SOUTHWEST
1 year $3.00; 3 years $7.50; 5 years $12.00
Mailed monthly on the 15th
TEXAS LIVESTOCK JOURNAL
Jelks and Bill Castellaw
P. O. Box 1469 San Antonio, Texas

Aberdeen-Angus Breeders
Advertise in one of the country's leading livestock states—Wyoming.
Please write for rates
WYOMING STOCKMAN-FARMER
110 E. 17th Cheyenne, Wyoming

"ACROSS OHIO"
DISSOLUTION SALE
TUESDAY, MARCH 15, 1960

LAKE ERIE

'ACROSS OHIO'

Featuring

. . . the blood of

DOR MAC'S BARDOLIERMERE 3d

Two-thirds Interest in "Himself"

10 Sons **15 Daughters**

Many with Calves at Side

MOST OF THE FEMALES WILL SELL BRED TO HIM.

OHIO RIVER

AT WAYNE KNOLLS FARM
MARSHALLVILLE, OHIO

WAYNE KNOLLS and MARTINS ANGUS FARMS

Harold Etling and Harland Martin, Owners

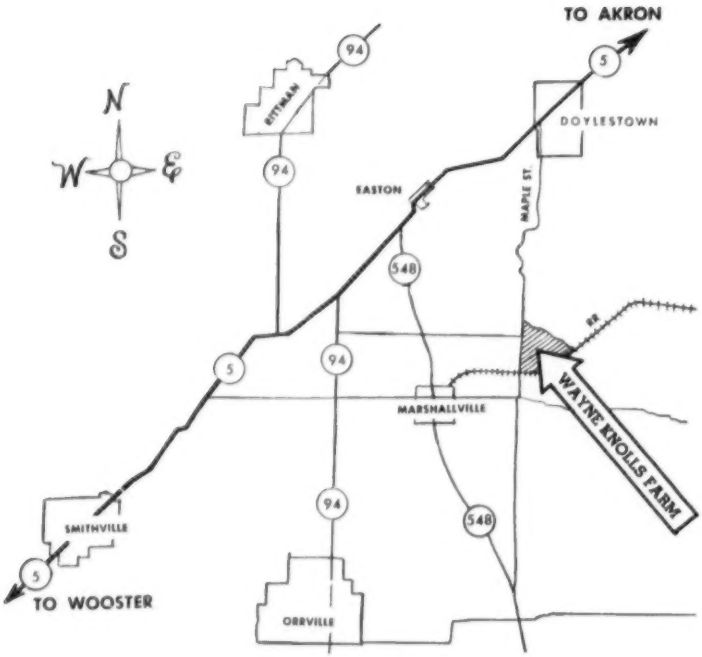

The Farm is located approximately 4 miles south of Doylestown

SHERATON-MAYFLOWER HOTEL

Hospitality Headquarters in Akron

Home of the Famous
TERRACE ROOM and PROMENADE

For Reservations Write or Wire:

Harold A. Etling, 324 Wooster Road, N.
Barberton, Ohio

Phone: Sherwood 5-2114 or
Marshallville UL 5-2168

Terms and Conditions

1. Each animal will be sold to the highest bidder without reserve.
2. The Auctioneer in charge will settle any disputes as to bids, and his decision on such matters shall be final.
3. Each animal will be at purchaser's risk as soon as sold, but it shall be the obligation of the consignor to see that his animals are fed and cared for, free of charge to purchaser, until delivery to him or until the expiration of 48 hours after the sale, whichever occurs sooner.
4. A certificate of registry and transfer will be furnished for each animal sold.
5. All cattle have been tested for T. B. and Bang's Disease within 30 days of sale date, and tests have been made by a federally accredited veterinarian, and the blood samples have been tested by the tube method at a state or federally accredited laboratory. A certificate of vaccination will be furnished for all vaccinated cattle.
6. Breeding dates will be supplied on date of sale. Any changes from information of any kind in the catalog will be announced from the auction box and these will take precedence.
7. Breeding Guarantee: The herd bulls are guaranteed breeders. All other bulls that are over 14 months of age at the time of the sale are guaranteed to be breeders if properly cared for and not allowed to run with the herd, until they are 18 months of age. Any bull that settles at least one-third of the healthy cows he breeds will be considered a breeder.
   All females over 14 months of age shall be sold as guaranteed breeders. These sold as safe in calf have been so found by examination of a competent veterinarian. Females with calf at side or that have been examined and pronounced safe in calf are sold with no further guarantee as being breeders.
   The above guarantee does not apply to any calf (male or female) that is under 14 months of age at the time of the sale, since the manner in which they are cared for will largely determine their breeding ability. This guarantee shall not apply to any animal that is shown by the purchaser after the sale.
   Any animal not complying with any of the breeding guarantees shall be returned to the farm of the seller at the buyer's expense if in good condition and if complying with the health requirements of the seller's state and shall entitle the buyer to a satisfactory adjustment.
8. Claims for Refund or other Adjustments. All claims for adjustment or refund for any reason must be made in writing within ninety (90) days of the sale, or three months after the animal sold reaches the age of 18 months, whichever occurs later. The return of the full purchase price will in any case be deemed full satisfaction and settlement.
9. Terms of the sale are cash. Under no circumstances shall seller be required to extend credit, although he is free to do so by direct agreement with the buyer.
10. The above guarantees and terms of sale shall constitute a contract between the buyer and seller of each lot, and shall be equally binding upon both. Each sale or resale of an animal constitutes a separate transaction, and the rights and obligations of the two parties thereto are not affected by the respective rights or obligations in any prior or subsequent sale of the same animal. Neither the owners, the Sale Manager, nor any other person connected with the management of the sale, assumes any liability, legal or otherwise.
11. All persons attending sale do so at their own risk. Neither the owners, the Sale Manager, nor any other person connected with the management of the sale, assumes any liability for the safety of the building or premises, or for the behavior of animals.

BOTH HERDS ARE ACCREDITED FOR T. B. AND BANG'S

ALL SALE ANIMALS WILL BE INSURED, FREE OF CHARGE TO THE BUYERS FOR THIRTY (30) DAYS WITH HARTFORD LIVE STOCK COMMISSION.

FREE DELIVERY ON EVERY ANIMAL SELLING ANY PLACE IN THE UNITED STATES, ANY CANADIAN PORT OF ENTRY, OR PORT OF EMBARKATION, THAT IMMEDIATE DELIVERY IS ACCEPTED ON.

FINANCE PLAN

We have made arrangements for a finance plan, which provides for a down payment of 20% on purchases made, with the balance payable over a period of 36 months. HOWEVER, you must write for a printed application form and your credit application must be approved before this sale begins. Write Sale Manager for blanks and further information, or to the company offering the plan—The Industrial Credit Company, Chester Pennsylvania.

"ACROSS OHIO"

DISSOLUTION SALE

of Registered Angus Cattle

16 BULLS 94 FEMALES

at

WAYNE KNOLLS FARM, MARSHALLVILLE, OHIO

TUESDAY, MARCH 15, 1960

10:00 A. M., E. S. T.

AUCTIONEERS: Paul Good, Merlin Woodruff, Louis Donley, Walter Krantz

---

SALE HEADQUARTERS: The Sheraton-Mayflower Hotel, Akron, Ohio.

Make Reservations direct, mentioning the sale, or through
Harold Etling, 324 Wooster Road, North, Barberton, Ohio
Phones: Sherwood 5-2114 or Marshallville UL 5-2168.

REPRESENTATIVES: Dale Baird, American Angus Association; Ray Roth, Aberdeen-Angus Journal; Warren Morse, Chicago Drovers Journal; Claude Tipton.

SPECIAL REPRESENTATIVE: Jim Stork

ENTERTAINMENT: Free Barbecue Lunch on Sale Day.

SALE MANAGER: Dave Canning, Canning Cattle Company
P. O. Box 1115, Staunton, Virginia
Phone TU 6-0811

WAYNE KNOLLS FARM
Harold Etling, Owner

MARTIN'S ANGUS FARM
Harland Martin, Owner

FREE DELIVERY

All cattle insured free of charge for 30 days.

"ACROSS OHIO" DISSOLUTION SALE

Dear Angus Breeders:

We are sincerely sorry to see Harland Martin sell his Angus cattle. First, because we believe that the Angus breed is losing a man who has been a great credit and a great help to the breeding and promoting of Angus cattle, particularly in Ohio.

It is also regrettable to see a wonderful unit, such as Harland's, which has been put together with painstaking care, dispersed.

Further, Harland's association with us in the cattle business has been extremely pleasant and enjoyable. We are very hopeful in the not too distant future that he will find circumstances and conditions such that he will come back into the Angus fold.

We, at Wayne Knolls Farm, are going to continue with our herd which we have spent many years putting together. It is an operation which our boys are now taking an active part in. It is also our good fortune to be able to retain Jim Livesay, who will handle the operation.

We will run our operation on a more restricted basis and have rented some of our farms but still retaining a herd large enough to be able to do a respectable job of producing top grade breeding stock.

We will continue our Across Ohio production sale this year—scheduled for Monday, September 26th—and sincerely hope people who have purchased the Get of Dor Mac's Bardoliermere 2d in our last three production sales will join us in this sale in 1960 and those of the future.

Harold and Betty Etling

Dear Angus Friends:

I will sell all of my registered Aberdeen-Angus Cattle (90 Lots) along with (30 lots) belonging to Harold Etling in "The Across Ohio Dissolution Sale" Tuesday, March 15, 1960.

I have been in the Aberdeen-Angus Cattle business about ten years. As many of you know, I sold my farm along the Ohio River, at Gallipolis, Ohio only one year ago and moved my herd of Angus to Wayne Knolls Farm at Marshallville, Ohio. Mr. Harold Etling and I owned our herd sires and a few other cattle jointly for some time. We have sponsored "The Across Ohio Sale" for three years, and this annual sale will continue.

However, the main reason for my selling the cattle is that I have to travel 225 miles to see them. After living on the farm for years and seeing and working with the cattle every day and then moving them to the northern part of the state is a drastic change.

I am a business man and fully employed and do not have the time at present to spend the time necessary to stay in the Angus business. My relationship with Harold Etling has been the very best, if I could stay in the cattle business at this time, I can't think of anyone that I would rather own cattle with than Mr. Etling. In fact, I own some other business interests with him that I will continue to keep.

The cattle have given the Martin family much pleasure and enjoyment, and we always enjoyed taking our show herd to the fairs and shows. We have made many friends in our travels over the country, and when my son Roger graduates from college, if he wants to go into the Aberdeen-Angus business we will again start buying cattle.

I will be selling my complete herd of cows along with all my young cattle. We will be selling 2/3 interest in the Dor-Mac 3d and Brays Islandmere 4751st as Harold Etling will be keeping 1/3 interest in both bulls. I have every reason to believe that these two bulls are two of the great Angus Bulls of the country.

Included in this dispersal sale will be Imported Annuities and Gammers, Great Black Jestress Cows, Essays, Blueblood Lady Idas, Georginas, Jilts, Zaras, Blackcap Bessies, Anoka Barbara Roses, Maid of Bummers, Blackbirds, Ericas and several others.

I have not sold any cattle since "The Across Ohio Sale" and will not sell any cattle until the sale day. This will be a guaranteed dispersal and all the Angus Cattle I own including the best show herd we have ever produced will sell. I believe I am selling one of the great herds of Aberdeen-Angus Cattle, if you need proof, look at their pedigrees and come to the sale and see the cattle.

In closing, if you are looking for great herd bull power, outstanding cows sired by great bulls and bred to outstanding bulls and many fancy young heifers and bulls out of Dor-Mac's Bardoliermere 3d, we are offering the cattle that will fit your needs.

Yours truly,

Harland Martin

It is with real regret that I write this page for the catalog on the "Across Ohio" Dissolution Sale. I am happy, though, to report that Harold Etling is continuing with his herd of cattle and the annual "Across Ohio" Sales will be maintained. I am sure that you can understand, after reading Harland Martin's letter, his very good reasons for having to sell his herd of cattle; and Harold is offering an outstanding group of cows from his herd to reduce it to the size he feels he should have to handle properly.

This sale, however, will present an opportunity to you who invest in this blood to enter these cattle back in future "Across Ohio" sales, because Harold definitely will not have enough production by himself to maintain the sale. So, here is a real opportunity for those of you who would like to invest in some cattle with an established market outlet already available for you.

I have seen these fellows buy most of their cattle at various sales, and several very select herds at private treaty. They have been most discriminating. Both of them have culled, and culled severely in years gone by so this is the very cream of these very select herds.

In this Dor-Mac bull they have one of the very top sons of J. C. McLean's famous O. Bardoliermere 2d, sire of the last four International Grand Champion bulls. A big, powerful beef bull, he has proven to be a very prepotent sire as well. Without any question there will be time after time that we'll sell cows with calves at foot, or heifers bred to this bull and the great Brays Island bull as well, where their calves can more than repay the investment.

Unquestionably, this is one of the buying opportunities of our time for the man who is really producing something superior, and with the great outlook ahead of us in the "soaring '60s" you can be sure that an investment here will be a good one and pay off for you.

Sincerely yours,

Rome Cearing

"ACROSS OHIO" DISSOLUTION SALE

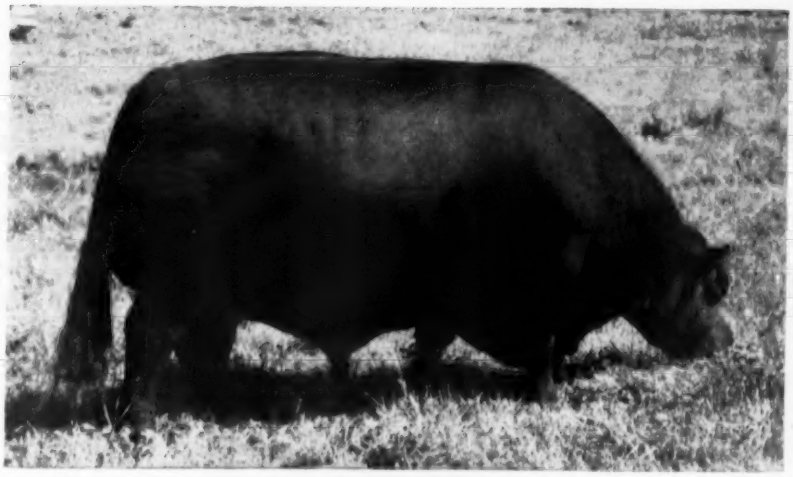

DOR-MAC'S BARDOLIERMERE 3d 1814658

Lot 1, Bull, For Reference and Sale **Eisa Trojan Erica**

⅔ Interest Sells

DOR-MAC'S BARDOLIERMERE 3d 1814658

Calved May 6, 1953. Tattoo 183-183

Owned by Wayne Knolls Farm and Martin's Angus Farm.

O. Bardoliermere 2d 1342369	Bardoliermere 2d 1080807	Eva's Bandolier Lad 845653	Barbarian Grenadier G. R. 661306
			Eva Bandolier 473968
		Evergreenmere 24th 1077318	Eileenmere 85th 470007
			Evergreen Lady T. 3d 451365
	Ohio's Enchantress Lady 15th 822916	Duke of Mil-Burn 632938	Erwin of Stony Brook 564662
			M.'s Erinthian Princess 632936
		Ohio's Enchantress Lady 2d 587179	The Elite 535739
			Ohio's Enchantress Lady 542598
Erica of Dor-Mac 3d 1140095	McLeanmere 666812	Hanes' Eileenmere 2d 523066	Hanes' Eileenmere 486660
			Blackbird Folora 5th 425749
		Applewood Pride 11th 568062	Bandolier of Anoka 3d 471885
			Eland Pride 533329
	Erica 14th of Longview 524152	Earl Eric of Strathmore 477157	Ex Marshall 3d 411958
			Erianna 4th 303468
		Erica Ehora 323980	Earl Marshall 183780
			Erica McHenry 54th 209470

A big, powerful bull who weighed 2200 pounds when he was Grand Champion at the West Virginia State Fair. He is bred very similarly to most of the winning Dor-Mac cattle. He is a brother of the last four International Grand Champions. On my last visit to J. C. McLean Farms, the only bull he absolutely refused to price me was a full brother to this bull. He is retaining that bull for service in his own herd. You will like the size, the scale, the mellowness of fleshing and still the type, quality, flash and style that this bull puts in his calves. A group of his sons averaged over $2,000 in the last "Across Ohio" Sale. Heifers bred to him have gone out to top herds and have been extremely well received. Unquestionably here is one of the very prepotent breeding bulls of all time. A two-thirds interest in this bull sells. However, Harold Etling is retaining possession of this bull and a breeding interest. There are excellent local facilities for collecting, freezing and shipping semen so there will be no problems at all in that connection.

"ACROSS OHIO" DISSOLUTION SALE

BRAYS ISLANDMERE 4751st 2564283

G H F EILEENMERE 7th 1963909

Lot 2, Bull, For Reference and Sale **Koma Pride**

⅔ Interest Sells

BRAYS ISLANDMERE 4751st 2564283

Calved September 25, 1957. Tattoo D527-D527

Owned by Wayne Knolls Farm and Martin's Angus Farm.

Ankonian 3547th 1691947	Homeplace Eileenmere 999-35th 1150941	Eileenmere 999th 890948	Eileenmere 487th 668743
			Black Bernice 2d of Thousand Hills
		Gammer of Bates 915657	Envy of Bates 784443
			Gammer Glencarnock 746963
	Ankony Ariel 6th 1327354	Eileenmere 1032d 960440	Eileenmere 500th 699155
			Eulima 179th 680303
		Ankony Ariel 701115	Blackbird Barry 545138
			Ankony Enchantress 569766
Karuma 7th of Brays Island 1531721	Blackbird Grenadier of G. R. 2d 741794	Black Bardolier 480883	Bandolier of Anoka 462299
			Black Bardella 460791
		Blackbird of Woodlawn 84th 570075	Blackcapmere 121st 480102
			Blackbirddale 140th 525717
	Koma of Kintyre 2d 775265	Blackbird Barry 2d 570435	Blackcap Barry 499747
			Blackbird Quality Twin 2d 499746
		Chrisethel Ruby 581692	Briarcliff Reuben M. 497635
			Rockland Koma 463642

Son of the famous Ankonian 3547th, who stood second in class at Chicago and was Champion at many other regional events. He did a great job at Brays Island—his sons and daughters have averaged over $2,000 in those auctions. He topped the Brays Island-Sugar Loaf Consolidation Sale, and just recently Sugar Loaf repurchased an interest in this bull. The dam comes from a great line of Koma cows, and is a daughter of Blackbird Grenadier of G. R. 2d, who sired over half a million dollars worth of cattle in the Brays Island herd. He was unquestionably one of the greatest sons of the "phenomenal" Black Bardolier. A big, powerful bull with a lot of frame, bone, substance and still worlds of quality. If he had been fitted, he would have given stiff competition at the International. His first calves have arrived, and they are outstanding. A two-thirds interest and possession of this bull sell.

Lot 3, Bull **Elaine**

G H F EILEENMERE 7th 1963909

Calved September 25, 1954. Tattoo 1144

Owned by Wayne Knolls Farm.

Eileenmere 1212th 1701280	Eileenmere 1050th 1047517	Eileenmere 500th 699155	Eileenmere 85th 470007
			Edwina 7th G. M. 534304
		Elbamera 8th 735603	Eileenmere 85th 470007
			Elba Empress of G. V. 4th 525335
	Barbaramere 9th 722413	Eileenmere 85th 470007	Eileenmere 32d 428072
			Enchantrene 364519
		Barbara 2d of Strathmore 461350	Eileenmere 15th 398457
			Barbara of Rosemere 41st 378900
Homestead Erica 1093193	Hardwickmere E. 2d 671147	Eileenmere 298th 589559	Eileenmere 85th 470007
			Ectessa 370351
		Queen of Rosemere 114th 441449	Prizemere 32d 369132
			Queen of Rosemere 54th 401601
	Meadow Lane Erica 5th 817879	Earl of Meadow Lane 650284	Evergold Jr. 516978
			Jewel 2d of Grand Meadow 406162
		Elaine 44th 552684	Eileenmere 172d 510066
			Elaine 31st 515387

A sound bull of excellent conformation, with unusually good feet and legs under him. He was Junior Grand Champion when a senior calf at the Northeastern Ohio Angus Show in 1956; and in 1957 was Senior and Grand Champion at the same show. He was Reserve Senior Champion at the Ohio Angus Show in London that same year. You will note he is a grandson of the mighty International Grand Champion, Eileenmere 1050th. There are excellent calves by this bull to be seen—a proven sire of unusual merit.

Lot 4, Bull — **Tolan Blackcap Missie**

MARTINS BARDOLIERMERE 75th

Calved September 18, 1959. Tattoo 29M9-29M9

Owned by Martin's Angus Farm.

O. Bardoliermere 2d 1342369	Bardoliermere 2d 1080807	Eva's Bandolier Lad
		Evergreenmere 24th
Dor-Mac's Bardoliermere 3d 1814658	Ohio's Enchantress Lady 15th 822916	Duke of Mil-Burn
		Ohio's Enchant. Lady 2d
Erica of Dor-Mac 3d 1140095	McLeanmere 666812	Hanes' Eileenmere 2d
		Applewood Pride 11th
	Erica 14th of Longview 524152	Earl Eric of Strathmore
		Erica Ehora 323980
Eileenmere 501st 699156	Eileenmere 85th 470007	Eileenmere 32d 428072
		Enchantrene 364519
Glen Urquhart Blackcap Missie 832045	Estelle M. 2d 519127	Elvanier 494398
		Estelle E. 6th 438586
Blackcap Tolan 120th 743142	Eileenmere 85th 470007	Eileenmere 32d 428072
		Enchantrene 364519
	Blackcap Tolan 97th 658753	Bandolier of Anoka 7th
		Blackcap Tolan 38th

Low set, thick, well balanced, plenty of substance—typical of the sons of Dor-Mac's Bardoliermere 3d. His dam a Blackcap Missie, stemming directly from a full sister of Blackcap Tolan 35th, three times International Grand Champion. Note the dam of this bull is by Eileenmere 501st, a $30,000 bull.

Young bulls, Lots 40 - 43 - 46 - 48 - 53 - 68 - 72 - 76 - 78 - 102 - 108 - 110 are cataloged immediately following their respective dams.

Lot 5, Cow — **Erica**

HARPETHS ERICA 48th 2687333

Calved May 24, 1958. Tattoo 8H20-8H20

Owned by Wayne Knolls Farm and Martin's Angus Farm.

Homeplace Eileenmere 511st 1743435	Homeplace Eileenmere 687th 1360083	Eileenmere 487th 668743
		Juanerra's Erica Bates
Homeplace Eileenmere 746th 2006380	Homeplace Mo. Barbara 4th 1175445	Eileenmere 487th 668743
		Barbara McKenny 8th
Blackbird of Red Gate 20th 1683648	Imp. Prince of Rowley 934682	President of Gaidrew
		Pretty Pride of Gaidrew
	Blackbird 8th of Red Gate 994267	Eventuator of Red Gate
		Bikbd 2d of Red Gate
E E Eleenmere 1032d 1436052	Eileenmere 1032d 960440	Eileenmere 500th 699155
		Eulima 179th 680303
Harpeths Erica 25th 2100300	Blackcap Bess 2d of Mason 1180099	Black Burger's Eric 5th
		Knoll V. Bikcp Bess. 7th
Eileen Erica 1706233	Eileenmere 1100th 1136502	Eileenmere 1000th
		Paulinemere 3d 890941
	Wildopeg B. Erica 4th 984329	Blackmere Woodlawn 2d
		Blackmere E. Erica

By Harpeth Valley's great breeding bull, Homeplace Eileenmere 746th, who without question is one of the greatest sons of the $50,000 Homeplace Eileenmere 511th. The dam of "746th" was a great show cow that came from Red Gate Farm, and was by the Imported Prince of Rowley. Note the dam of this heifer carries the blood of two of the famous Eileenmere bulls—Eileenmere 1032d, and Eileenmere 1100th. Calfhood vaccinated and sells bred to Dor-Mac's Bardoliermere 3d.

Lot 6, Cow — **Annuity**

ANNABELLE of LESLIE (169976)

Calved April 7, 1955. Tattoo SNR B17-SNR B17

Owned by Wayne Knolls Farm and Martin's Angus Farm.

Prince Pilot of Bywell (137797)	Prince of Paradise (130280)	Emperor of Derculich
		Pride of Padua (115313)
Exilot of Gloagburn (144932)	Pretty May of Bywell (145514)	Erikion of Harviestoun
		Pretty Maid of Bywell
Exberry of Gloagburn (147269)	Kinsman of Newhouse (112572)	Eskar of Derculich
		Kobe 4th of Dunira
	Exbar of Gloagburn (126668)	Barentz of The Burn
		Exmas Tide (100676)
Romist of Douneside (111007)	Educate of Derculich (98788)	Pesco of Kinermony
		Ena of Ballindalloch
Annamist of Kelly (130278)	Romance of Douneside (116165)	Jula Eric (88257)
		Roma of Banks (98844)
Anabelle of Kelly (101904)	Antor of Comrie (72481)	Ebor of Candacraig
		Actress of Comrie
	Annuity 19th (68996)	Blurt (45137)
		Annuity 6th of Portle

A smooth, correct type, imported Annuity by an excellent Gloagburn bull. That is the herd that developed Paul Benshoof's famous Ekonomist of Gloagburn. Note the dam carries the blood of the famous Douneside herd. Unquestionably the Annuities have been one of the best tribes imported from Scotland. Note the blood of the famous Bywell, Newhouse and Derculich herds as well. Will sell bred, breeding date and service sire announced sale day.

Lot 7, Cow — **Annuity**

HARPETHS ANNUITY

Calved July 13, 1959. Tattoo 9H43-9H43

Owned by Wayne Knolls Farm and Martin's Angus Farm.

Bardoliermere 2d 1080807	Eva's Bandolier Lad 845653	Barbar. Grenadier G. R.
		Eva Bandolier 473968
O. Bardoliermere 2d 1342369	Evergreenmere 24th 1077318	Eileenmere 85th 470007
		Evergreen Lady T. 3d
Ohio's Enchantress Lady 15th 822916	Duke of Mil-Burn 632938	Erwin of Stony Brook
		M.'s Erinthian Princess
	Ohio's Enchantress Lady 2d 587179	The Elite 535739
		Ohio's Enchantress Lady
Exilot of Gloagburn (144932)	Prince Pilot of Bywell (137797)	Prince of Paradise
		Pretty May of Bywell
Annabelle of Leslie (169976)	Exberry of Gloagburn (147269)	Kinsman of Newhouse
		Exbar of Gloagburn
Annamist of Kelly (130278)	Romist of Douneside (111007)	Educate of Derculich
		Romance of Douneside
	Anabelle of Kelly (101904)	Antor of Comrie (72481)
		Annuity 19th (68996)

A fancy headed daughter of O. Bardoliermere 2d, sire of the last four International Grand Champion bulls; from the imported Annuity cow, rich in the blood of the Gloagburn herd. Calfhood vaccinated and sells open.

Lot 8, Cow — **Anoka Barbara M.**

BARBARA M of WINDFIELDS 4th (162746)

Calved November 2, 1957. Tattoo BLE-59M

Owned by Wayne Knolls Farm and Martin's Angus Farm.

Eva's Bandolier Lad 845653	Barbarian Grenadier G. R. 661306	Black Bardolier 480883
		Barbara 15th of Hill C.
Tolan's Bandolier -135352- 1389022	Eva Bandolier 473968	Bandolier of Anoka
		Euretta of Quality
Blackcap Tolan 118th 735610	Bertram's Eileenmere 572682	Hanes' Eileenmere 2d
		Blueribbon of Bert. Bess
	Blackcap Tolan 57th 523005	Eileenmere 32d 428072
		Blackcap Tolan 19th
Pontonier of Winton 573403	Enfileen's Bandolier 2d 510436	Bikbd Bandolier of Page
		Enfileen of Northlane 2d
Barbara Lassie of Le Baron -135303-	Erica of Anoka 12th 510438	Eversld of Briarcliff
		Erica of Anoka 6th
Barbara Ann of Winton 601279	Bandolier of Anoka 10th 585879	Blkbd Bandolier of Page
		Barbara of Rose. 47th
	Barbara M. of Anoka 5th 589582	Blkbd Bandolier of Page
		Barbara McH. of Anoka

A daughter of the great Tolan's Bandolier, who twice sold for $55,000, a bull that is doing a terrific job in the Windfields and Prospect Farm herds in Canada. The dam was a great producing cow in the old Highlands herd. One of her daughters sold for $10,000 at Warrenton some years ago. This Anoka Barbara M. family have had an outstanding record. Calfhood vaccinated and will have a calf at foot sale day, and should be rebred.

Lot 9, Cow — Hartley Eline

ELINE of WINDFIELDS 6th –159971–

Calved April 19, 1957. Tattoo BLE-10M

Owned by Wayne Knolls Farm and Martin's Angus Farm.

Eva's Bandolier Lad 845653	Barbarian Grenadier G. R. 661306	Black Bardolier 480883
		Barbara 15th of Hill C.
	Eva Bandolier 473968	Bandolier of Anoka
Tolan's Bandolier –135352– 1389022		Euretta of Quality
Blackcap Tolan 118th 735610	Bertram's Eileenmere 572682	Hanes' Eileenmere 2d
		Blueribbon of Bert. Bess
	Blackcap Tolan 57th 523005	Eileenmere 32d 428072
		Blackcap Tolan 19th
Glencarnock Eric of Cremona 529001	Glencarnock Earl Eric 16th M. 502865	Eventuation of Page
		Eblinette McGregor
Erica of Cremona 17th –135319–	Fannie Bess of Ada 451323	Blackcap Glenn 4th
		Fannie Bess 2d 285305
Erica 22d of Page 555439	Revolution of Page 11th 407252	Blackcap Revolution
		Eline E. 4th of Page
	Erica Harrison 19th 392177	Earl of Woodmont
		Elude of Woodmont

Another top daughter of the $55,000 Tolan's Bandolier, sire of a heifer calf that sold for $7100 this past sale season. Note the dam is a daughter of Glencarnock Eric of Cremona—as a young open heifer she sold for more than $5000. Calfhood vaccinated and will have calf at foot sale day.

Lot 10, Cow — Euthalla

HOLIDAY EUTHALLA 2513515

Calved April 6, 1957. Tattoo 84

Owned by Wayne Knolls Farm and Martin's Angus Farm.

Homeplace Eileenmere 687th 1360083	Eileenmere 487th 668743	Eileenmere 85th 470007
		Pauline T. 6th 523013
Homeplace Eileenmere 492d 1693106	Juanerra's Erica Bates 835854	Juanerra Eric of Bates
		Erica Pride N. 4th
Miss Burgess of Glyn Mawr 73d 874654	Burgess 101st 717883	Burgess 75th 607701
		Miss Burgess 39th
	Miss Burgess 126th 581286	Revelation 11th 437352
		Miss Burg. of G. M. 9th
Keltonmere 2d 1350501	Eileenmere 2631st 812285	Eileenmere 487th 668743
		Pridemere T. 46th
Euthalla 4th of Kelton 2080899	K. B. Evergreen 4th 1084552	Hardwickmere 161st
		Hardwick's Ever. 10th
Euthalla of Springwood 7th 1534816	General of Angus Valley 670097	Blkcp Revolution B. 8th
		Blkbd 103d of Sunbeam
	Euthalla of Glencarnock 895006	Benefactor of The Burn
		Euthalla of Mulben 2d

A big bodied, powerfully made daughter of Homeplace Eileenmere 492d, one of the greatest sons of the "Money Sire" of the breed, Homeplace Eileenmere 687th. A daughter of "492d" topped the recent Sugar Loaf Sale. Note the dam comes from the great Euthalla tribe, a top imported family. Calfhood vaccinated and will have a calf to the service of the famous Scottish Prince.

Lot 11, Cow — Blackbird

MT REGIS BLACK LADY 167th 2506199

Calved August 5, 1957. Tattoo 167

Owned by Wayne Knolls Farm and Martin's Angus Farm.

Homeplace Eileenmere 687th 1360083	Eileenmere 487th 668743	Eileenmere 85th 470007
		Pauline T. 6th 523013
Homeplace Eileenmere 511th 1743435	Juanerra's Erica Bates 835854	Juanerra Eric of Bates
		Erica Pride N. 4th
Homeplace Mo. Barbara 4th 1175445	Eileenmere 487th 668743	Eileenmere 85th 470007
		Pauline T. 6th 523013
	Barbara McKenny 8th 803772	Bar Prince 2d of Sun
		Barbara McKenny 2d
Eileenmere 1525th 1245959	Eileenmere 1068th 1047552	Eileenmere 585th 722439
		Barbara McH. Renomar
Panther Ledge Black Lady 2d 1648924	Blackcap Tolan 70th 555526	Mahaska Lad 2d 523009
		Blackcap Tolan 69th
Briarcliff Black Lady 16th 931376	Ankony Barca 652337	Blackbird Barry 545138
		Briarcliff Blackcap 68th
	Briarcliff Black Lady 15th 738291	Briarcliff Mariner 3d
		Blk Lady M. of Jefferson

A daughter of the $50,000 Homeplace Eileenmere 511th, another great breeding son of the "Money Sire" of the breed, Homeplace Eileenmere 687th. Note the sire is by the Futurity winner, Eileenmere 1525th. Calfhood vaccinated and will have a calf at side sale day by Scottish Prince.

Lot 12, Cow — Blackcap Empress

WAYNES BLACKCAP EMPRESS 3d 2756781

Calved October 3, 1958. Tattoo 808

Owned by Harland Martin, Gallipolis, Ohio.

Eileenmere 1212th 1701280	Eileenmere 1050th 1047517	Eileenmere 500th 699155
		Elbamera 8th 735603
G H F Eileenmere 7th 1903909	Barbaramere 9th 722413	Eileenmere 85th 470007
		Barbara 2d of Strath.
Homestead Erica 1093193	Hardwickmere E. 2d 671147	Eileenmere 298th 589559
		Queen of Rosemere 114th
	Meadow Lane Erica 5th 817879	Earl of Meadow Lane
		Elaine 44th 552684
Mole's Hill Eileenmere 1032d 1252064	Eileenmere 1032d 960440	Eileenmere 500th 699155
		Eulima 179th 680303
Waynes Blackcap Empress 1892609	Blackbird E. 7th of Cremona 1000458	Wintonier 4th 595052
		Blkbd E. 4th of Cremona
	Envious Emulous 692731	Envious Elbanor 556708
		Evergreen Emla 2d
Tim. Grove Blk Empress 88th 1250352	Blackcap Queen of Wye River 826911	Queen's Grenadier G. R.
		Blakeford Soverign's Bet.

Actually a show heifer. The sire is a grandson of International Grand Champion, Eileenmere 1050th, and the dam a granddaughter of two famous bulls, the International Grand Champion, Eileenmere 1032d, and Envious Emulous, who sired an International Grand Champion female. Calfhood vaccinated and sells open.

Lot 13, Cow — Maid of Bummers

MAID of BUMMERS of C L 2110583

Calved December 26, 1954. Tattoo W124

Owned by Wayne Knolls Farm.

Duke of Mil-Burn 632938	Erwin of Stony Brook 564662	Erwin of Elmwood 2d
		Model Maid of Stony B.
Duke of Wayne Knolls 9th 1050474	M.'s Erinthian Princess 632936	Erinthian of F. B. 6th
		Queen Princess 364764
Wagner's Miss Blackcap 650283	Evergold Jr. 516978	Evergold 468079
		Naomi H. 2d 474026
	Blackcap Tolan 54th 519967	Earl Marshall Again
		Blackcap Tolan 27th
Burgess 101st 717883	Burgess 75th 607701	Revelation 11th 437352
		Miss Burgess 41st
Miss Burgess of Glyn Mawr 95th 979062	Miss Burgess 39th 442460	Eniot 391765
		Miss Burgess 10th
Miss Burgess 218th 749628	Blackcap Revelation 25th 647410	Revelation 11th 437352
		Blkcp of Glyn Mawr 24th
	Miss Burgess 126th 581286	Revelation 11th 437352
		Miss Bur. of G. M. 9th

A daughter of the Futurity Champion, Duke of Wayne Knolls 9th, the bull that first brought Wayne Knolls Farm to national attention. The old bull is still living and is still a very impressive sire. The dam comes from the famous Glyn Mawr herd, and is one of the great Maid of Bummers by Burgess 101st, who sired many top producing females. Sugar Loaf bought a daughter of this cow. Calfhood vaccinated and sells bred since August 27th to Dor-Mac's Bardoliermere 3d.

Lot 14, Cow — Gammer

MARTINS IMP. GAMMER

Calved July 22, 1958. Tattoo 28M8-28M8

Owned by Harland Martin.

O. Bardoliermere 2d 1342369	Bardoliermere 2d 1080807	Eva's Bandolier Lad
		Evergreenmere 24th
Dor-Mac's Bardoliermere 3d 1814658	Ohio's Enchantress Lady 15th 822916	Duke of Mil-Burn
		Ohio's Enchant. Lady 2d
Erica of Dor-Mac 3d 1140095	McLeanmere 666812	Hanes' Eileenmere 2d
		Applewood Pride 11th
	Erica 14th of Longview 524152	Earl Eric of Strathmore
		Erica Ehora 323980
Chapel-on-Leader Gravity 1136889	Mungos Evilon (124763)	Dalvey Perfect Print
		Mungos Evilona
Imp. Gammer Esta of Harcarse (159515) 1714649	Gemo of Haymount (134797)	Escumulator (108519)
		Gem of Glen (111892)
	Erac of Harviestoun (106927)	Euripides of Balfron
		Eriach of Harviestoun
Gammer Elessa of Harcarse (142484)	Elessa of Harcarse (121194)	Blk Lascar of Derculich
		Gammer Elissa (98833)

A big, powerfully framed daughter of the "3d," from a wonderful imported cow that has proven to be a great producer. Her sire, Chapel-on-Leader Gravity, produced many outstanding females in the Harcarse herd. Mr. F. B. Davis at Brays Island Plantation annually brought over an importation of his daughters that were outstanding in that great herd of cattle. Calfhood vaccinated and will sell bred to Brays Islandmere 4751st.

Lot 15, Cow — Black Jewess

BRADLEYS BLACK JEWESS B 2434496

Calved July 20, 1956. Tattoo 97

Owned by Wayne Knolls Farm.

Even Keel of Little Dean (139021)	Kinsman of Auchterarder (111759)	Petronion of Dalmeny
		Kinella of Ballindalloch
	Evening Girl 3d of Lethen (137500)	Dexter of Fordhouse
		Even Girl of Lethen
Even Eric of Ballindalloch 1848260	Prince of Mokanna 949550	Julian Eric 772231
		Pride of Moxa 949542
Elona of Ballindalloch 1848228	Elenlass of Ballindalloch (146903)	Prince Moclas of Eyn.
		Elenelle of Ballindalloch
Black Jude of Ballindal. (128691)	Prince of Mokanna (116785)	Julian Eric (102891)
		Pride of Moxa (109191)
Black Susan of Ballindalloch 1848247	Black Judelle of Ballindalloch (128457)	Elman of Ballindalloch
		Blk Juda of Ballindalloch
Black Anna of Ballindalloch (143641)	Prince of Mokanna (116785)	Julian Eric (102891)
		Pride of Moxa (109191)
	Black Ella of Ballindalloch (133247)	Ellartint of Ballindalloch
		Blk Juda of Ballindalloch

Here is a rare tribe, the Black Jewess. Only a few of them have been imported, but they have proven their worth as outstanding breeding cattle. The sire was bred in the famous Ballindalloch herd, and the dam is intensely Ballindalloch bred. Calfhood vaccinated and sells with a heifer calf at foot, born December 5, 1959 by Dor-Mac's Bardoliermere 3d. Should be rebred by sale day.

Lot 16, Cow — Rosemere Barbara

MARTINS ROSEMERE BARBARA 2825634

Calved September 2, 1958. Tattoo 31M8-31M8

Owned by Harland Martin.

O. Bardoliermere 2d 1342369	Bardoliermere 2d 1080807	Eva's Bandolier Lad
		Evergreenmere 24th
Dor-Mac's Bardoliermere 3d 1814658	Ohio's Enchantress Lady 15th 822916	Duke of Mil-Burn
		Ohio's Enchant. Lady 2d
Erica of Dor-Mac 3d 1140095	McLeanmere 666812	Hanes' Eileenmere 2d
		Applewood Pride 11th
	Erica 14th of Longview 524152	Earl Eric of Strathmore
		Erica Ehora 323980
Ankonian 3214th 1186277	Eileenmere 1032d 960440	Eileenmere 500th 699155
		Eulima 179th 680303
Barbara 4th of Brays Island 1668565	Gallagher's Enchantress 850773	Cold Saturday Epponian
		Ankony Ariel 701115
Barbara 3d of Brays Island 1161484	Benefactor of Glencarnock 846738	Benefactor of The Burn
		Blkcp of Northlane 9th
	Barbara Glencarnock 31st 846733	Repeater of Wheat. 11th
		Glencar. Barb. 10th M.

Another big, beefy daughter of the "3d," with all the type that anyone would want, plus tremendous beef character and quality. The dam is by the $23,000 Ankonian 3214th, an outstanding breeding son of Eileenmere 1032d. Calfhood vaccinated and sells open.

Lot 17, Cow — Blackcap Bessie

BEN TULLOCH BLACKCAP 17th 2643821

Calved March 25, 1958. Tattoo 3708

Owned by Wayne Knolls Farm.

Eileenmere 500th 699155	Eileenmere 85th 470007	Eileenmere 32d 428072
		Enchantrene 364519
Eileenmere 1032d 960440	Edwina 7th G. M. 534304	Maid's Belmore 489378
		Edwina 5th G. M.
Eulima 179th 680303	Peerless Rebellion 2d 613968	Fountain Glen Rebellion
		Revolu.'s Col. Blkbd 2d
	Eulima 158th 541599	Fountain Glen Rebellion
		Eulima 130th 469979
Bandolier VF 1635779	Bandolier Erica of W. H. F. 1141299	Bandolier of Prospect 2d
		Bandolier's Margo W.
Blackcap Bessie V F 13th 2263724	Erica Bandolier of V. F. 1314236	Blakeford Grena.'s Elden
		B.'s E. H. of W. H. F.
Blkcp Bessie Glencarnock 2d 1148985	Glencarnock Black Woodman 4th 1007738	Benefactor of The Burn
		Blkwood of North. 19th
	Blackcap Bessie 10th of Ada 727544	General of Ada 483257
		Blkcp Bessie 7th of Page

A royally bred Blackcap Bessie, daughter of the famous International Grand Champion, Eileenmere 1032d, who has sired an International Grand Champion son, International Reserve Grand Champion son, and two daughters that won their classes at Chicago and a winning Get of Sire at Chicago. The dam is soundly bred through the famous Bandolier and Glencarnock bloodlines. Calfhood vaccinated and sells safe in calf to Dor-Mac's Bardoliermere 3d since October 10, 1959.

Lot 18, Cow — Tolan Blackcap Missie

MARTINS BLACKCAP MISSIE 3d 2834693

Calved September 30, 1958. Tattoo 37M8-37M8

Owned by Harland Martin.

O. Bardoliermere 2d 1342369	Bardoliermere 2d 1080807	Eva's Bandolier Lad
		Evergreenmere 24th
Dor-Mac's Bardoliermere 3d 1814658	Ohio's Enchantress Lady 15th 822916	Duke of Mil-Burn
		Ohio's Enchant. Lady 2d
Erica of Dor-Mac 3d 1140095	McLeanmere 666812	Hanes' Eileenmere 2d
		Applewood Pride 11th
	Erica 14th of Longview 524152	Earl Eric of Strathmore
		Erica Ehora 323980
Eileenmere 501st 699156	Eileenmere 85th 470007	Eileenmere 32d 428072
		Enchantrene 364519
Glen Urquhart Blackcap Missie 832045	Estelle M. 2d 519127	Elvanier 494398
		Estelle E. 6th 438586
Blackcap Tolan 120th 743142	Eileenmere 85th 470007	Eileenmere 32d 428072
		Enchantrene 364519
	Blackcap Tolan 97th 658753	Bandolier of Anoka 7th
		Blackcap Tolan 38th

A show daughter of the "3d." The dam is by Eileenmere 501st, the bull the McCormicks selected when they had the choice of this bull, the "487th" or Eileenmere 500th. They paid $30,000 for him. The second dam is a daughter of Eileenmere 85th. Blackcap Tolan 38th was a full sister to the three times International Grand Champion female, Blackcap Tolan 35th. Calfhood vaccinated and **sells open.**

Lot 19, Cow — Maid of Bummers

WAYNES MAID of BUMMERS 20th 1892608

Calved June 30, 1954. Tattoo 504

Owned by Wayne Knolls Farm.

Duke of Mil-Burn 632938	Erwin of Stony Brook 564662	Erwin of Elmwood 2d
		Model Maid of Stony B.
Duke of Wayne Knolls 9th 1056474	M.'s Erinthian Princess 632936	Erinthian of F. B. 6th
		Queen Princess 364764
Wagner's Miss Blackcap 650283	Evergold Jr. 516978	Evergold 468079
		Naomi H. 2d 474026
	Blackcap Tolan 54th 519967	Earl Marshall Again
		Blackcap Tolan 27th
Burgess 101st 717883	Burgess 75th 607701	Revelation 11th 437352
		Miss Burgess 41st
Miss Burgess of Glyn Mawr 85th 979023	Miss Burgess 39th 442460	Enlot 391765
		Miss Burgess 10th
Miss Burgess 219th 749627	Blackcap Revelation 25th 647410	Revelation 11th 437352
		Blkcp of Glyn M. 24th
	Miss Burgess 152d 607680	Revelation 11th 437352
		Miss Bur. of Glyn M. 9th

Here is a typical daughter of the Futurity Champion, Duke of Wayne Knolls 9th. Check the record you will find the blood of the Dukes has had much to do with the success of the famous Bardoliermere 2d breeding at Ohio State. The dam of the McLean bull is out of a daughter of Duke of Mil-Burn. Calfhood vaccinated and sells bred since August 16, 1959 to Dor-Mac's Bardoliermere 3d.

Lot 20, Cow — Essay

MARTINS ESSAY 3d 2825632

Calved September 15, 1958. Tattoo 35M8-35M8

Owned by Harland Martin.

O. Bardoliermere 2d 1342369	Bardoliermere 2d 1080807	Eva's Bandolier Lad
		Evergreenmere 24th
Dor-Mac's Bardoliermere 3d 1814658	Ohio's Enchantress Lady 15th 822916	Duke of Mil-Burn
		Ohio's Enchant. Lady 2d
Erica of Dor-Mac 3d 1140095	McLeanmere 666812	Hanes' Eileenmere 2d
		Applewood Pride 11th
	Erica 14th of Longview 524152	Earl Eric of Strathmore
		Erica Ehora 323980
Prince Sunbeam 213th 932051	Prince Sunbeam 29th 629408	Black Prince of Sunbeam
		Erica Marie of Sunbeam
Essay of GV 2d 1128033	Blackbird 23d of Sunbeam 450708	Playman of Sunbeam
		Blackbird Progress 42d
Essay of Bleaton 970212	Eddleston of Bleaton 970182	Bugler of Dunira 970111
		Edda of Bleaton 970150
	Esmolinda of Bleaton 970135	Perindo of Candacraig
		Esala of Bleaton 970055

A very fancy, short legged, breedy headed daughter of the "3d," from one of the top cows in the herd. She was good enough to sell for $5,000. The grandam, Essay of Bleaton, was the Perth Champion cow that was imported to this country by Ralph L. Smith. Calfhood vaccinated and **sells open.**

Lot 21, Cow — Young Lucy

LUCY 8th of LEE JANE 2089087

Calved April 22, 1954. Tattoo F124

Owned by Wayne Knolls Farm.

Duke of Mil-Burn 632938	Erwin of Stony Brook 564662	Erwin of Elmwood 2d
		Model Maid of Stony B.
Duke of Wayne Knolls 15th 1241126	M.'s Erinthian Princess 632936	Erinthian of F. B. 6th
		Queen Princess 364764
Queen of Fairview S. 3d 617728	Quantum of Meadow Brook 457288	Bikcpper 13th of Page
		Question of Meadow B.
	Enchancellor's Eustace 516242	Enchancellor of Tatomok
		Cedar Dell Eustace
Northlane Blackcap-mere 3d 909116	Northlane Birdmere 2d 814579	Northlane Bardwood 5th
		Elba of Northlane
Berryland Lucille 909120	Blackcap of Northlane 2d 510439	Idolmere 5th 276339
		Blackcap of Northlane
Lucy of Berryland 2d 909118	Ellerman of Don Head 909114	Bandolier of Anoka 6th
		Elva of Don Head
	Lucy of Aberlour 6th 909112	George of Aberlour 2d
		Lucy of Aberlour 3d

A splendid granddaughter of Duke of Mil-Burn, one of the foundation sires of the breed here in Ohio. Note the excellent Northlane and Don Head breeding on the dam's side, both famous Canadian herds. Of course, the Aberlour Lucy strain produced many Champions in Canada. Great Oaks and Anoka Farms' Lucys stem from this same great foundation. Calfhood vaccinated and sells bred since September 13, 1959 to Dor-Mac's Bardoliermere 3d.

Lot 22, Cow — Georgina Brown

MARTINS GEORGINA 4th 2825639

Calved October 21, 1958. Tattoo 39M8-39M8

Owned by Harland Martin.

Homeplace Eileenmere 375th 1547441	Homeplace Eileenmere 999-35th 1150941	Eileenmere 999th 890948
		Gammer of Bates 915657
Homeplace Eileenmere 707th 2070176	Homeplace Blackcap 30th 1076772	Eileenmere 487th 668743
		Bikcp Empress H. 24th
Homeplace Enjerica 10th 1076779	Eileenmere 487th 668743	Eileenmere 85th 470007
		Pauline T. 6th 523013
	Homeplace Enjerica 3d 878282	Prince Evident of Sun.
		Georgina Brown 7th
Double Effileenmere 744778	Effileenmere 566863	Eileenmere 85th 470007
		Blackcap Effie H. 4th
Georgina 10th of Greenview 1271377	Blackcap Effie E. 3d 1938 567053	Ballmere 2d 450562
		Blackcap Effie E.
Georgina 5th of Greenview 744781	General Evilesco 625860	General of Page 452594
		Evelane of Don Head
	Georgina 4th of Green-view 650023	Prince Evident of Sun.
		Georgina Brown 7th

A daughter of the Futurity Champion, Homeplace Eileenmere 707th, whose sire, Homeplace Eileenmere 375th, was also a Futurity Champion and record selling bull of the breed at auction. Note the dam carries the blood of some of the famous Mercer County herds. Calfhood vaccinated and **sells open.**

Lot 23, Cow — Coquette

DUKES COQUETTE 1730656

Calved January 27, 1953. Tattoo E36

Owned by Wayne Knolls Farm.

Duke of Mil-Burn 632938	Erwin of Stony Brook 564662	Erwin of Elmwood 2d
		Model Maid of Stony B.
Duke of Wayne Knolls 21st 1318792	M.'s Erinthian Princess 632936	Erinthian of F. B. 6th
		Queen Princess 364764
Witch of Bellevue 2d 1055029	Bandolier of Longview 2d 813508	Applewood Bando. 84th
		Blackcap F. of Longview
	Winsome of Four Corners 2d 827148	Even Revolution K.
		Winsome of Eagle 2d
Delva Boy 720507	Bell Boy D. 2d 555350	Bell Boy M. K. 459602
		Erica Eldeen 4th 460770
Coquette Bell 844582	Della Choice 480369	Barinthian of F. B.
		Choice Peach 451960
Riverside Revolution 754387	Stroop's Glencarnock Revolution 448953	Elan Marshall 389379
		Queen of Glencarnock 3d
	Coquette 35th of Clover-nook 467911	Cedar Dell Blackbird T.
		Coquette 11th of Clover.

An attractive granddaughter of Duke of Mil-Burn, whose blood has contributed so much to the progress of the breed. Note the dam carries strong Bell Boy breeding and an Earl Marshall cross as well. Calfhood vaccinated and sells pasture bred to G H F Eileenmere 7th—will have calf before sale date.

Lot 24, Cow — Eulima

O EULIMA LADY 23d 1790117

Calved December 3, 1953. Tattoo 0173-0173

Owned by Martin's Angus Farm.

Eva's Bandolier Lad 845653	Barbarian Grenadier G. R. 661306	Black Bardolier 480883
		Barbara 15th of Hill C.
Bardeliermere 2d 1080807	Eva Bandolier 473968	Bandolier of Anoka
		Euretta of Quality
Evergreenmere 24th 1077318	Eileenmere 85th 470007	Eileenmere 32d 428072
		Enchantrene 364519
	Evergreen Lady T. 3d 451365	Eileenmere 32d 428072
		Evergreen Lady C.
Erwin of Stony Brook 564662	Erwin of Elmwood 2d 514183	Erwin Marshall Jr.
		Erica of Elmwood
Lady Erica of Mil-Burn 933490	Model Maid of Stony Brook 524051	Lucia's Mendon King
		Miss Caro. of S. B. 7th
Fairview Lady 7th 703667	Enchancellor of Tatomok 422619	Bessie's Bikcp 3d of P.
		Erica 2d of Ardson
	Cedar Dell Eustace 377329	Erica Prince 2d 301803
		Eulima 25th 160927

A terrifically valuable cow—one of the famous Ohio Eulimas sired by Bardoliermere 2d, whose blood had such an impact on this breed. This is not only a well-bred cow, a cow good to look at, but a real top producer as well. A son of hers, as a yearling, sold in the 1958 sale for $2500 to Summit Crest Farm. She has two other excellent daughters in the herd. Sells bred to Dor-Mac's Bardoliermere 3d.

Lot 25, Cow — Eulima

MARTINS EULIMA 3d 2721228

Calved May 12, 1958. Tattoo 17M8-17M8

Owned by Martin's Angus Farm.

O. Bardoliermere 2d 1342369	Bardoliermere 2d 1080807	Eva's Bandolier Lad
		Evergreenmere 24th
Dor-Mac's Bardoliermere 3d 1814658	Ohio's Enchantress Lady 15th 822916	Duke of Mil-Burn
		Ohio's Enchant. Lady 2d
Erica of Dor-Mac 3d 1140095	McLeanmere 666812	Hanes' Eileenmere 2d
		Applewood Pride 11th
	Erica 14th of Longview 524152	Earl Eric of Strathmore
		Erica Ehora 323980
Bardoliermere 2d 1080807	Eva's Bandolier Lad 845653	Barbarian Grena. G. R.
		Eva Bandolier 473968
O Eulima Lady 23d 1790118	Evergreenmere 24th 1077318	Eileenmere 85th 470007
		Evergreen Lady T. 3d
Lady Erica of Mil-Burn 933490	Erwin of Stony Brook 564662	Erwin of Elmwood 2d
		Model Maid of Stony B.
	Fairview Lady 7th 703667	Enchancellor of Tatomok
		Cedar Dell Eustace

A full sister to the $2500 Summit Crest bull. Here is a great concentration of the superior blood of the Ohio State bull, and from a great tribe of cows as well. In addition, a top individual that will make a brood cow to suit the most discriminating. Calfhood vaccinated and will sell bred.

Lot 26, Cow — Eulima

MARTINS EULIMA LADY

Calved September 19, 1959. Tattoo 30M9-30M9

Owned by Martin's Angus Farm.

O. Bardoliermere 2d 1342369	Bardoliermere 2d 1080807	Eva's Bandolier Lad
		Evergreenmere 24th
Dor-Mac's Bardoliermere 3d 1814658	Ohio's Enchantress Lady 15th 822916	Duke of Mil-Burn
		Ohio's Enchant. Lady 2d
Erica of Dor-Mac 3d 1140095	McLeanmere 666812	Hanes' Eileenmere 2d
		Applewood Pride 11th
	Erica 14th of Longview 524152	Earl Eric of Strathmore
		Erica Ehora 323980
Bardoliermere 2d 1080807	Eva's Bandolier Lad 845653	Barbarian Grena. G. R.
		Eva Bandolier 473968
O Eulima Lady 23d 1790118	Evergreenmere 24th 1077318	Eileenmere 85th 470007
		Evergreen Lady T. 3d
Lady Erica of Mil-Burn 933490	Erwin of Stony Brook 564662	Erwin of Elmwood 2d
		Model Maid of Stony B.
	Fairview Lady 7th 703667	Enchancellor of Tatomok
		Cedar Dell Eustace

A fancy youngster from one of the top producing cows in this herd. What a terrific pedigree, and an outstanding calf with a great future. Calfhood vaccinated and **sells open.**

Lot 27, Cow **Blueblood Lady**

SPRINGWOOD ACRES BLUE LADY 2d 1237230

Calved May 7, 1949. Tattoo BEW-20D

Owned by Wayne Knolls Farm.

Black Bardolier 2d 518825	Bandolier of Anoka 462299	Blkbd Bandolier of Page
		Barbara McH. of Anoka
	Black Bardella 460791	Bardell Martin 2d
		Blackbird Quality Lot
Glencarnock Barbaro 2d 1007675	Eventuation of Page 405575	Eventuation 337989
		Evadell 2d 367058
Glencarnock Barbara 10th M. 502856	Barbara of Montrose 3d 474835	Educator of Gwenmawr
		Barbara of Rosemere 4th
Fannie's Bardolier 2d of Ada 585123	Black Bardolier 2d 518825	Bandolier of Anoka
		Black Bardella 460791
Blue Lady of Sleepy Hollow 2d 910601	Fannie Bess 2d of Ada 461212	Revolution Blackcap
		Fannie Bess 2d 285305
Blue Ribbon Ladybird 488191	Earl Eric Glencarnock 3d 438120	Edward Glencarnock
		Eblinette McGregor
	Blue Ribbon of Glencarnock 408740	Blackmere 4th 276340
		Blueblood Lady of Page

A descendant of Blueblood Lady of Page, who was many times a Champion. She swept the Canadian shows some years ago. This cow is a granddaughter of Black Bardolier 2d, who was a full brother to the "phenomenal" Black Bardolier. Note the famous 1930 International Grand Champion, Eventuation of Page. Calfhood vaccinated and sells safe in calf to Dor-Mac's Bardoliermere 3d since August 21, 1959.

Lot 28, Cow **Eulima**

HARPETHS EULIMA 3d 2290353

Calved April 18, 1956. Tattoo 6H22

Owned by Wayne Knolls Farm.

Eileenmere 1050th 1047517	Eileenmere 500th 699155	Eileenmere 85th 470007
		Edwina 7th G. M.
	Elbamera 8th 735603	Eileenmere 85th 470007
		Elba Emp. of G. V. 4th
Eileenmere 1208th 1668451	Eva's Bandolier Lad 845653	Barbarian Grena. G. R.
		Eva Bandolier 473968
Barbara Woodson 29th 1328253	Barbara of Ed. 568455	Elbor of Lonjac 4th
		Barbara of G. V. 2d
Ravenswood Eric 6th 681146	Ames Plantation Pride's Eric 522683	Ames Plantation Elmour
		Ames Planta. Phavorite
Eulima Lady M. L. F. 1281739	Canterbury Elba 6th 497381	Briarcliff Buxom 5th
		Briarcliff Elba 19th
Queen of Fairview S. 2d 579042	Quantum of Meadow Brook 457288	Blkcpper 13th of Page
		Question of Meadow B.
	Enchancellor's Eustace 516242	Enchancellor of Tatomok
		Cedar Dell Eustace

A granddaughter of the International Grand Champion, Eileenmere 1050th. Note the other famous bulls in her pedigree—Eva's Bandolier Lad and Ames Plantation Pride's Eric, who won his class three times at Chicago, and was also Junior Champion there. Calfhood vaccinated and sells with heifer calf at foot by Dor-Mac's Bardoliermere 3d, born on December 23, 1959. Should be rebred by sale day.

Lot 29, Cow **Black Jestress**

BLACK JESTRESS T A 1657666

Calved April 23, 1951. Tattoo 551-551

Owned by Martin's Angus Farm.

Eileenmere 501st 699156	Eileenmere 85th 470007	Eileenmere 32d 428072
		Enchantrene 364519
	Estelle M. 2d 519127	Elvanier 494398
Emperor of Glen Urquhart 19th 951264		Estelle E. 6th 438586
	Eileenmere 500th 699155	Eileenmere 85th 470007
Barbarmere 12th 794004		Edwina 7th G. M.
	Barbaramere 9th 722413	Eileenmere 85th 470007
		Barbara 2d of Strath
Warden of Garvault 636911	Baretos of The Burn 635746	Proud Baljuan of The B.
		Barisal of The Burn
Black Jestress 20th of Ada 833091	Windella of Garvault 633869	Eventuate of Derculich
		Winning Maid 633818
Black Jestress 2d of Ada 509381	Earl Eric of Ada 462342	Earl Eric Glencar. 3d
		Blkcp Bess Glencarnock
	Black Jestress 6th 267720	Blackcap Bertram
		Black Jestress 4th

A great foundation cow. Note the great Eileenmere breeding through her sire. The dam is by imported Warden of Garvault, who also sired the dam of the $16,000 Mahrapo Black Jestress now at Sugar Loaf, that produced the 1953 International Grand Champion female. Calfhood vaccinated and sells heavy in calf since June 13, 1959 to Dor-Mac's Bardoliermere 3d.

Lot 30, Cow **Black Jestress**

MARTINS BLACK JESTRESS 3d 2825638

Calved January 25, 1959. Tattoo 8M9-8M9

Owned by Martin's Angus Farm.

Homeplace Eileenmere 999-35th 1150941	Eileenmere 999th 890948	Eileenmere 487th 668743
		Blk Bernice 2d of T. H.
	Gammer of Bates 915657	Envy of Bates 784443
Ankonian 3511th 1526455		Gammer Glencarnock
	Eileenmere 371st 603955	Eileenmere 85th 470007
Blackcap Romer 743581		Blackcap Fandie T. 15th
	Fountain Glen Blackcap 45th 596176	Rebellion of Fountain G.
		Fountain G. Blkcp 25th
Warden of Garvault 636911	Baretos of The Burn 635746	Proud Baljuan of The B.
		Barisal of The Burn
Black Jestress 20th of Ada 833091	Windella of Garvault 633869	Eventuate of Derculich
		Winning Maid 633818
Black Jestress 2d of Ada 509381	Earl Eric of Ada 462342	Earl Eric Glencarnock 3d
		Blkcp Bess Glencarnock
	Black Jestress 6th 267720	Blackcap Bertram
		Black Jestress 4th

A fancy granddaughter of 999-35th out of this great foundation daughter of Warden of Garvault. This is a full sister to the dam of one of the very top females at Heckmeres Highlands today. Calfhood vaccinated and sells open.

THE BLACK JESTRESS FAMILY

We wish to call particular attention to this group of Black Jestress females in this sale from the Martin herd. They are outstanding, and have done a great job for him. This family produced the record selling female of the breed two years ago at $16,100 in the Ralph L. Smith Dispersion, now at Sugar Loaf Farms. Two Black Jestress females have been Grand Champions at Chicago — one in 1953, then of course the recent Grand Champion female at the International was a Black Jestress. They have produced outstanding bulls — I could show you records where Black Jestress bulls have sold up to $20,000 and $25,000 apiece. The Grand Champion female at Houston a year ago was a Black Jestress. Unquestionably, there is something to be said for these superior producing families. This sale has many. However, since there is such a uniform group of these Black Jestress females, we want to call particular attention to them.

BURGESS EVADER MERCURY O F
Sire of Lot 35 and grandsire of Lot 37

BLACK JESTRESS of PROSPECT 8th
A good Black Jestress heifer sold in our 1958 sale

Lot 31, Cow — **Black Jestress**

BLACK JESTRESS of B F 2038941

Calved July 22, 1954. Tattoo BF94-BF94

Owned by Martin's Angus Farm.

Homeplace Eileenmere 999-35th 1150941	Eileenmere 999th 890948	Eileenmere 487th 668743
		Blk Bernice 2d of T. H.
	Gammer of Bates 915657	Envy of Bates 784443
		Gammer Glencarnock
Ankonian 3511th 1526455	Eileenmere 371st 603955	Eileenmere 85th 470007
		Blackcap Fandie T. 15th
Blackcap Romer 743581	Fountain Glen Blackcap 45th 596176	Rebellion of Fountain G.
		Fountain G. Blkcp 25th
Emperor of Glen Urquhart 19th 951264	Eileenmere 501st 699156	Eileenmere 85th 470007
		Estelle M. 2d 519127
Black Jestress TA 1657666	Barbarmere 12th 794004	Eileenmere 500th 699155
		Barbaramere 9th 722413
Black Jestress 20th of Ada 833091	Warden of Garvault 636911	Baretos of The Burn
		Windella of Garvault
	Black Jestress 2d of Ada 509381	Earl Eric of Ada 462342
		Black Jestress 6th

A powerful young cow that has already proven her superior production ability. A daughter sold in the 1957 sale at $3,050 to Heckmeres Highlands, and she is proving to be a great producing young cow. Calfhood vaccinated and sells bred to Dor-Mac's Bardoliermere 3d.

Lot 32, Cow — **Black Jestress**

MARTINS BLACK JESTRESS 3d

Calved November 1, 1959. Tattoo 36M9-36M9

Owned by Martin's Angus Farm.

O. Bardoliermere 2d 1342369	Bardoliermere 2d 1080807	Eva's Bandolier Lad
		Evergreenmere 24th
Dor-Mac's Bardoliermere 3d 1814658	Ohio's Enchantress Lady 15th 822916	Duke of Mil-Burn
		Ohio's Enchant. Lady 2d
Erica of Dor-Mac 3d 1140095	McLeanmere 666812	Hanes' Eileenmere 2d
		Applewood Pride 11th
	Erica 14th of Longview 524152	Earl Eric of Strathmore
		Erica Ehora 323980
Ankonian 3511th 1526455	Homeplace Eileenmere 999-35th 1150941	Eileenmere 999th 890948
		Gammer of Bates 915657
Black Jestress of B F 2038941	Blackcap Romer 743581	Eileenmere 371st 603955
		Fountain G. Blkcp 45th
Black Jestress TA 1657666	Emperor of Glen Urquhart 19th 951264	Eileenmere 501st 699156
		Barbarmere 12th
	Black Jestress 20th of Ada 833091	Warden of Garvault
		Black Jestress 2d of Ada

A full sister to the First Prize Senior heifer calf at the Ohio State Fair two years ago that sold at $3,050 to Heckmeres Highlands. Calfhood vaccinated and **sells open.**

Lot 33, Cow — **Black Jestress**

JESTRESS of FAIR LEA 1554142

Calved January 20, 1952. Tattoo FL42-FL42

Owned by Martin's Angus Farm.

Blackbird Bardolier G. R. 7th 925843	Barbarian Grenadier G. R. 2d 699217	Black Grenadier 2d
		Barbara 15th of Hill C.
Bardolier of Fair Lea 1162960	Hi-Lo's Black Lassie 691875	Black Grenadier 557592
		Pandor's Black Lassie
Queen of Fair Lea 2d 945834	Erico 15th of Page 616526	Earl 2d of Bordulac
		Eastern Erica 4th of P.
	Queen of Page 22d 584635	Revolution of Page 11th
		Queen of Page 19th
Raona's Bardolier 25th 886026	Raona's Bardolier 2d 681777	Black Bardolier 480883
		Juara Erica 33d 594895
Black Jestress Glencarnock 7th 1194503	Key of Recovery 2d 517819	Bandolier of Anoka
		Key of Recovery 473964
Black Jestress 10th 523348	Revolution 40th 415450	Blackcap Revolution
		Blackbird Fannie 343076
	Black Jestress 8th 523346	Prince Marshall 7th
		Black Jestress 7th

Another royally bred Black Jestress right close up to the top foundation breeding. Notice the famous old bulls, Blackcap Revolution and Prince Marshall 7th, still in the tabulation; and, of course, she is intensely line bred to the "phenomenal" Black Bardolier. Sells heavy in calf since June 1, 1959 to Dor-Mac's Bardoliermere 3d.

Lot 34, Cow — **Black Jestress**

MARTINS BLACK JESTRESS 4th

Calved March 31, 1959. Tattoo 14M9-14M9

Owned by Martin's Angus Farm.

Homeplace Eileenmere 999-35th 1150941	Eileenmere 999th 890948	Eileenmere 487th 668743
		Blk Bernice 2d of T. H.
	Gammer of Bates 915657	Envy of Bates 784443
		Gammer Glencarnock
Ankonian 3511th 1526455	Eileenmere 371st 603955	Eileenmere 85th 470007
		Blackcap Fandie T. 15th
Blackcap Romer 743581	Fountain Glen Blackcap 45th 596176	Rebellion of Fountain G.
		Fountain G. Blkcp 25th
Bardolier of Fair Lea 1162960	Blackbird Bardolier G. R. 7th 925843	Barbarian Gren. G. R. 2d
		Hi-Lo's Black Lassie
Jestress of Fair Lea 1554142	Queen of Fair Lea 2d 945834	Erico 15th of Page
		Queen of Page 22d
Black Jestress Glencar. 7th 1194503	Raona's Bardolier 25th 886026	Raona's Bardolier 2d
		Key of Recovery 2d
	Black Jestress 10th 523348	Revolution 40th 415450
		Black Jestress 8th

Another fancy youngster, granddaughter of "999-35th," out of an intensely line bred Black Bardolier cow. Here is Black Jestress foundation breeding at its finest. Calfhood vaccinated and **sells open.**

BARDOLIERMERE W K 5th
$3500 son of Dor-Mac's Bardoliermere 3d purchased in our last sale by Alvin Bell, Pampa, Texas

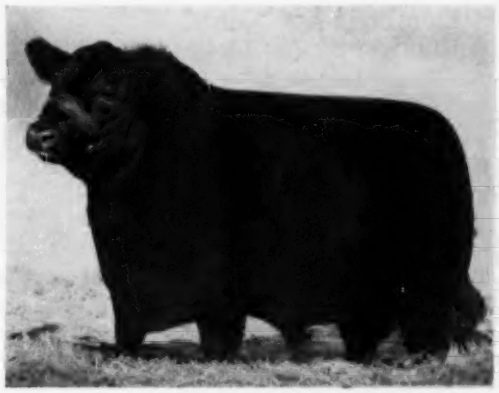

O BARDOLIERMERE 2d
Illustrious Sire of Dor-Mac's Bardoliermere 3d

Lot 35, Cow **Enquiry Dell**

ENQUIRY DELL ERICA 8th 1508404

Calved November 27, 1951.

Owned by Wayne Knolls Farm.

Juana's Revolution 3d of Ada 509349	Revolution of Page 28th 445119	Revolution Blackcap
		Black Jestress 6th
	Juanada 3d of Page 468299	Evaxus 8th of Page
		Janina of Kinermony
Ebony's Lad of Ida 17th 955462	Barbara's General of Ada 509374	General of Ada 483257
		Highland Bar, 2d of Ada
Ebony's Erica G. 604587	Ebony's Erica 34th 548268	Revolution 78th 418556
		Ebony's Erica E. 8th
R. L. S. Blendmere 8th 859883	Blendmere Woodlawn 546519	Blackcapmere 121st
		Blackcap Eileenmere S.
Enquiry Dell Erica 2d 1076637	Mellina 2d of Lewand's 638229	W. of Green Crest
		Mellina Gene 2d 511044
Enquiry Dell Erica 2d 915745	Cecile's Boy 724353	Illustrous S. 627414
		Erica B. Cecile 532408
	Enquiry Dell 9th 527186	Dell's Evolution 485806
		Enquiry Erino 419300

A granddaughter of Juana's Revolution 3d of Ada, noted sire of superior producing females. Note the dam is a granddaughter of Blendmere Woodlawn, an American Royal Grand Champion. The Enquiry Dell family produced a Reserve Grand Champion female at Chicago and a top selling female in the Penney and James Million Dollar Dispersion. Calfhood vaccinated and will have a calf at foot sale day by Duke of Wayne Knolls 78th.

Lot 36, Cow **Pridemere T.**

PRIDEMERE T O F 9th 2028405

Calved August 4, 1954.

Owned by Martin's Angus Farm.

Cesor's Evader Mercury 612545	Evesback Evader 534359	Black Bardolier 480883
		Eva Bandolier 473968
Burgess Evader Mercury O. F. 1196503	Blackcap Mermaid 534361	Bandolier of Anoka
		Blackcap Mist 473972
Bandolier's Burgess Missie Mc 1007270	Bandolier's Thickset Mc 808699	Bando. of Pinehurst 23d
		Pride's Quality Pet
	Bandolier's Missie 660957	Bando. of Pinehurst 23d
		Burgess Missie 522914
Hanes' Eileenmere 7th 676256	Effie H.'s Eileenmere 593199	Hanes' Eileenmere 2d
		Blackcap Effie H. 6th
Pridemere T. S. 789727	Blackcap Effie R. 2d 517142	Blackcap Lad S. 424835
		Blackcap Effie T.
Pridemere T. W. 698938	Eileenmere 201st 535221	Eileenmere 85th 470007
		Blackcap McHenry 405th
	Pridemere T. 18th 538813	Bandolier of Anoka 7th
		Pridemere T. 6th 470011

A granddaughter of Cesor's Evader Mercury, a bull that did an outstanding job for Dorman Huggins at his French Broad herd in Kentucky. The $40,000 Mahrapo Farms bull, Keefauvers' Eileenmere 2631st, and Tex Spitzer's "1062d" were all out of Pridemere T. cows. Sells heavy in calf since June 26, 1959 to Dor-Mac's Bardoliermere 3d.

Lot 37, Cow **Pridemere T.**

MARTINS PRIDEMERE T 3d

Calved March 19, 1959. Tattoo 12M9-12M9

Owned by Martin's Angus Farm.

O. Bardoliermere 2d 1342369	Bardoliermere 2d 1080807	Eva's Bandolier Lad
		Evergreenmere 24th
Dor-Mac's Bardoliermere 3d 1814658	Ohio's Enchantress Lady 15th 822916	Duke of Mil-Burn
		Ohio's Enchant. Lady 2d
Erica of Dor-Mac 3d 1140095	McLeanmere 666812	Hanes' Eileenmere 2d
		Applewood Pride 11th
	Erica 14th of Longview 524152	Earl Eric of Strathmore
		Erica Ehora 323980
Burgess Evader Mer. O. F. 1196503	Cesor's Evader Mercury 612545	Evesback Evader 534359
		Blackcap Mermaid
Pridemere T O F 9th 2028405	Bandolier's Burgess Missie Mc 1007270	Bandolier's Thickset Mc.
		Bandolier's Missie
Pridemere T. S. 789727	Hanes' Eileenmere 7th 676256	Effie H.'s Eileenmere
		Blackcap Effie R. 2d
	Pridemere T. W. 698938	Eileenmere 201st 535221
		Pridemere T. 18th

A very true lined, correct daughter of the "3d," from a great family that have proved their worth in the famous Tolan herd. Calfhood vaccinated and **sells open.**

Lot 38, Cow **Blackcap Bessie**

BLACKCAP BESSIE 2d of R A F 1597778

Calved June 19, 1952.

Owned by Wayne Knolls Farm.

Eileenmere 487th 668743	Eileenmere 85th 470007	Eileenmere 32d 428072
		Enchantrene 364519
Homeplace Eileenmere 84th 1008277	Pauline T. 6th 523013	Eileenmere 32d 428072
		Pauline T. 4th 363531
Blackbird of Bates 6th 878068	Juanerra Eric of Bates 665793	Envious Blackcap B. 6th
		Juanerra Erica 18th
	Lady of Glencarnock 2d 674565	Black Bardolier 2d
		Lady Eric 531691
Model Bardolier G. R. 2d 847474	Black Bardolier 480883	Bandolier of Anoka
		Black Bardella 460791
Blackcap Bessie 2d of Bellands 1073742	Erica 18th of Hill Crest 531921	Echo of Hill Crest
		Erica of Hill Crest
Blackcap Bessie of Bellands 925757	Envious Baron Quality B. 766715	Envious Elbanor 556708
		Erica Evadne of S. S. 2d
	Blackcap Bessie J. 803740	Early M. J. 625587
		Blackcap Bessie E. 2d

A royally bred Blackcap Bessie, granddaughter of the "Wonder Bull," Eileenmere 487th. Note the dam is a granddaughter of the "phenomenal" foundation sire, Black Bardolier. Sells bred since August 16, 1959 to Dor-Mac's Bardoliermere 3d.

Lot 39, Cow **Royal Lady**

GLEN ROSS ROYAL LADY 80th 2095837 –125637–

Calved January 15, 1953. Tattoo GR-3H

Owned by Martin's Angus Farm.

Enchanter of Don Head 16th 949551	Enchanter 2d of Bordulac 562204	Esquire of Bordulac
		Elga 2d of Bordulac
	Blackcap of Northlane 3d 698385 –47730–	Black Marshall H.
		Blackcap of Northlane 2d
Enchanter of Alloway Lodge 12th –90535–	Eileenmere 84th 470005	Eileenmere 32d 428072
		Pride of Rosemere 131st
Alloway Pridemere 5th 932975	Alloway Pride 31st 813603	Queenmere 32d 386849
		Alloway Pride 15th
Lucy's Bandolier of Anoka 4th 1037627	Bandolier of Anoka 10th 585879 –57739–	Blkbd Bandolier of Page
		Barbara of Rose. 47th
	Lucy of Aberlour 8th 495431 –49284–	George of Aberlour 2d
Glen Ross Royal Lady 40th 1321694 –88440–		Lucy of Aberlour 3d
	Middlebrook Prince 91st 593293 –54624–	Middlebrook Prince 75th
Glen Ross Royal Lady 9th 700694		Middlebrook Pride 97th
	Glen Ross Royal Lady 2d 700697 –50824–	Tiptop of Glen Ross
		Royal Lady 2d 539458

Here is one right from the foundation of the famous Royal Lady family, Glen Ross Farms in Canada. The Don Head breeding through the sire and the Anoka Farm's Bandolier breeding through the dam. Calfhood vaccinated and sells bred since September 17, 1959.

Lot 40, Bull **Royal Lady**

MARTINS BARDOLIERMERE 73d

Calved September 1, 1959. Tattoo 27M9-27M9

Owned by Martin's Angus Farm.

O. Bardoliermere 2d 1342369	Bardoliermere 2d 1080807	Eva's Bandolier Lad
		Evergreenmere 24th
	Ohio's Enchantress Lady 15th 822916	Duke of Mil-Burn
Dor-Mac's Bardoliermere 3d 1814658		Ohio's Enchant. Lady 2d
	McLeanmere 666812	Hanes' Eileenmere 2d
Erica of Dor-Mac 3d 1140095		Applewood Pride 11th
	Erica 14th of Longview 524152	Earl Eric of Strathmore
		Erica Ehora 323980
Enchanter of Alloway L. 12th 1321695	Enchanter of Don Head 16th 949551	Enchanter 2d of Bordu.
		Blackcap of Northlane 3d
	Alloway Pridemere 5th 932975	Eileenmere 84th 470005
Glen Ross Royal Lady 80th 2095837 –125637–		Alloway Pride 31st
	Lucy's Bandolier of Anoka 4th 1037627	Bandolier of Anoka 10th
Glen Ross Royal Lady 40th 1321694		Lucy of Aberlour 8th
	Glen Ross Royal Lady 9th 700694	Middlebrook Prince 91st
		Glen Ross Royal Lady 2d

Another very sound, correct son of the "3d," out of a cow that has regularly produced good calves. Here is a bull that lives up to his great pedigree in every respect.

Lot 41, Cow **McHenry Barbara**

HER-MEL'S BARBARA MARSHALL 2d 1112875

Calved November 22, 1947.

Owned by Wayne Knolls Farm.

Boxer 5th of Page 555414	Revolution of Page 11th 407252	Blackcap Revolution
		Eline E. 4th of Page
	Miss Burgess Glencarnock 32d 482255	Earl Eric Glencarnock 3d
Ensign of Page 43d 778497		Annabel of Smithfield
	Revolution of Page 11th 407252	Blackcap Revolution
Eline 32d of Page 555431		Eline E. 4th of Page
	Eline Harrison 12th 415533	Revolution 7th 387969
		Eline E. 4th 195479
Bandolier of Anoka 5th 481194	Blackbird Bandolier of Page 414212	Glencarnock Revolu. 6th
		Blackbird Harrison 6th
	Barbara Rose of Anoka 481188	Queenmere 32d 386849
Barbara Elane 613777		Barbara of Rose. 47th
	Revolution 91st 423971	Blackcap Revolution
Barbara Helen 4th 486921		Miss Burgess Harri. 4th
	Barbara Marshall 5th 392397	Black Marshall 5th
		Barbara Marshall 2d

A grand old cow, getting on a bit in years but the kind that you can always count on. You will note that her sire was a double bred grandson of Revolution of Page 11th, one of the really great bulls in the development of this breed. Note the dam is a granddaughter of Blackbird Bandolier of Page, the foundation Bandolier sire. Sells with a bull calf at side born December 23, 1959 by G H F Eileenmere 7th, and will be rebred by sale day.

Lot 42, Cow **Blueblood Lady of Ida**

BLUEBLOOD LADY 204th of IDA 1507511

Calved September 17, 1951. Tattoo IDA331-IDA331

Owned by Martin's Angus Farm.

Juana's Revolution 3d of Ada 509349	Revolution of Page 28th 445119	Revolution Blackcap
		Black Jestress 6th
	Juanada 3d of Page 468299	Evaxus 8th of Page
Ebony's Lad of Ida 697418		Janina of Kinermony
	Barbara's General of Ada 509374	General of Ada 483257
Ebony's Erica G. 604587		Highland Bar. 2d of Ada
	Ebony's Erica 34th 548268	Revolution 78th 418556
		Ebony's Erica E. 8th
Juana's Revolution 3d of Ada 509349	Revolution of Page 28th 445119	Revolution Blackcap
		Black Jestress 6th
	Juanada 3d of Page 468299	Evaxus 8th of Page
Blueblood Lady of Ida 60th 867460		Janina of Kinermony
	Revolution 78th 418556	Blackcap Revolution
Blueblood Lady Ida 27th 515522		Miss Burgess 3d of Nis.
	Blueblood Lady 118th 383083	Black Beau E. 2d
		Blueblood Lady 15th

A very short legged, rugged cow of most correct type. Note that she is a double bred granddaughter of the great breeding bull, Juana's Revolution 3d of Ada—his sire, Revolution of Page 28th, saw service very briefly in this country before being exported to Australia. Before he left he sired the International Grand Champion female, Blackcap Bessie 23d of Page. She is bred very similarly to the dam of the good Blueblood Lady heifer that went down to Ben Few from the 1958 sale and has been Champion at many shows. This is the exact same line of breeding as the International Junior Champion female some years ago. Calfhood vaccinated and sells bred since July 31st to Dor-Mac's Bardoliermere 3d.

Lot 43, Bull **Blueblood Lady**

MARTINS BLACK PRINCE 2997817

Calved July 2, 1959. Tattoo 21M9-21M9

Owned by Martin's Angus Farm.

Ankonian 3547th 1691947	Homeplace Eileenmere 999-35th 1150941	Eileenmere 999th 890948
		Gammer of Bates 915657
	Ankony Ariel 6th 1327354	Eileenmere 1032d
Brays Islandmere 4751st 2564283		Ankony Ariel 701115
	Blackbird Grenadier G. R. 2d 741794	Black Bardolier 480883
Karama 7th of Brays Island 1531721		Blkbd of Woodlawn 84th
	Koma of Kintyre 2d 775265	Blackbird Barry 2d
		Chriesthel Ruby 581692
Ebony's Lad of Ida 697418	Juana's Revolution 3d of Ada 509349	Revolution of Page 28th
		Juanada 3d of Page
	Ebony's Erica G. 604587	Barbara's General of Ada
Blueblood Lady 204th of Ida 1507511		Ebony's Erica 34th
	Juana's Revolution 3d of Ada 509349	Revolution of Page 28th
Blueblood Lady of Ida 60th 867460		Juanada 3d of Page
	Blueblood Lady Ida 27th 515522	Revolution 78th 418556
		Blueblood Lady 118th

Like his sire, he has a great set of feet and legs, powerful bone, true and correct in his lines; bred to be a breeding bull and a good late summer yearling show bull for someone this coming season.

Lot 44, Cow **Nosegay**

QUIET QUEEN C 4th 1446963

Calved April 10, 1951.

Owned by Wayne Knolls Farm.

Repeater of Wheatland 11th 546658	Repeater of Wheatland 466817	Revemere of Wheat. 2d
		Chimera of Wheatland
	Pride of Wheatland 3d 492879	Revemere of Wheat. 2d
Glencarnock Evero 1018413		Pride of Ash Row 12th
	Black Bardolier 2d 518825	Bandolier of Anoka
Glencarnock Evera 3d 700825		Black Bardella 460791
	Lacombe Evera 3d 536131	Earl Eric of Glencarnock
		Lacombe Evera 2d
Captain of Stony Brook 638364	Erwin of Elmwood 2d 514183	Erwin Marshall Jr.
		Erica of Elmwood
	Miss 12th of Stony Brook 448088	Black Ethlen 405687
Quiet Queen C. 2d 843134		Coquette of Stony B. 3d
	Quiet Bar 570262	Pride Bar C. 534558
Quiet Queen C. 735512		Queen B. of 1936
	Quincia 467831	Perinthian of Walnut H.
		Quincy C. 419114

Granddaughter of Repeater of Wheatland 11th used very successfully by the late Kenneth McGregor. Note Black Bardolier 2d in this tabulation as well. He was a full brother of the "phenomenal" Black Bardolier. Sells heavy in calf since September 16, 1959 to Dor-Mac's Bardoliermere 3d.

Lot 45, Cow **Black Jestress**

GREAT OAKS BLACK JESTRESS 3d 2440300

Calved September 30, 1956. Tattoo 505

Owned by Martin's Angus Farm.

Bardoliermere 10th 1155866	Eva's Bandolier Lad 845653	Barbarian Grena. G. R. Eva Bandolier 473968
		Eileenmere 85th 470007
	Ellunamere 3d 722893	Elluna Erica 2d 469975
Great Oaks Bardoleenmere 17th 1696964	Bethel Black Mar Jr. 554172	Bethel Black Mar 523862
		Bethel Mignonne 2d
Blackcap W. of Great Oaks 1069302	Knoll View Blackcap 20th 770669	Fountain G. Revel. 10th
		Fountain G. Bernice 5th
Glencarnock's Bardolier 10th 1235374	Raona's Bardolier 25th 886026	Raona's Bardolier 2d
		Key of Recovery 2d
Black Jestress Glencarnock 15th 1449548	Black Lassie 6th of Ada 674958	Jungle Eric 633840
		Black Lassie 3d of Ada
Black Jestress 12th 523350	Prizemere 189th 436257	Prizemere 50th 379996
		Pride of Rosemere 37th
	Black Jestress 9th 521842	Revolution 40th 415450
		Black Jestress 7th

A splendid cow bred in the famous Great Oaks herd, by their sire of Champions, Great Oaks Bardoleenmere 17th, one of the top sons of Bardoliermere 10th, a great breeding son of the mighty Eva's Bandolier Lad. Here is the direct line of breeding that produced the 1953 International Grand Champion female. Calfhood vaccinated and sells heavy in calf since May 23, 1959 to Dor-Mac's Bardoliermere 3d.

Lot 46, Bull **Black Jestress**

MARTINS BARDOLIERMERE 67th

Calved March 3, 1959. Tattoo 10M9-10M9

Owned by Martin's Angus Farm.

O. Bardoliermere 2d 1342369	Bardoliermere 2d 1080807	Eva's Bandolier Lad
		Evergreenmere 24th
Dor-Mac's Bardoliermere 3d 1814658	Ohio's Enchantress Lady 15th 822916	Duke of Mil-Burn
		Ohio's Enchant. Lady 2d
Erica of Dor-Mac 3d 1140095	McLeanmere 666812	Hanes' Eileenmere 2d
		Applewood Pride 11th
	Erica 14th of Longview 524152	Earl Eric of Strathmore
		Erica Ehora 323980
Great Oaks Bardoleenmere 17th 1696964	Bardoliermere 10th 1155866	Eva's Bandolier Lad
		Ellunamere 3d 722893
Great Oaks Black Jestress 3d 2440300	Blackcap W. of Great Oaks 1069302	Bethel Black Mar Jr.
		Knoll View Blkcp 20th
Black Jestress Glencar. 15th 1449548	Glencarnock's Bardolier 10th 1235374	Raona's Bardolier 25th
		Black Lassie 6th of Ada
	Black Jestress 12th 523350	Prizemere 489th 436257
		Black Jestress 9th

A smart headed, rugged boned youngster that shows every indication of maturing out to be a powerfully made, beefy bull just like his sire. Note the Eva's Bandolier Lad, and Black Bardolier breeding through his dam.

Lot 47, Cow **Black Jestress**

BLACK JESTRESS 2d of BURRWOOD 2342936

Calved March 30, 1956. Tattoo BF56

Owned by Martin's Angus Farm.

Queen's Lad 100th 1052784	Revolution Blue Boy of Ida 12th 852537	Ebony's Lad of Ida
		Blueblood Lady Ida 37th
Black Conquestor 1383451	Queen Lassie of Galva 890894	Zar 11th of Ada 509367
		Queen J. 4th 559015
Blackbird Lassie of Galva 22d 1107376	Revolution Blue Boy of Ida 12th 852537	Ebony's Lad of Ida
		Blueblood Lady Ida 37th
	Blackbird of Ida 6th 824563	Zar 11th of Ada 509367
		Elver's Blackbird 614375
Prince Blue Boy 1113606	Ever Prince Revel 854910	Ever Prince of Sunbeam
		Elba 18th of Sunbeam
Black Jestress T 24th 2074564	Blueblood Lady T. 6th 886943	Revolution Blue Boy
		Blueblood Lady B. 20th
Black Jestress 20th of Ada 833091	Warden of Garvault 636911	Baretos of The Burn
		Windella of Garvault
	Black Jestress 2d of Ada 509381	Earl Eric of Ada 462342
		Black Jestress 6th

A daughter of Black Conquestor, the Futurity Champion bull that is doing such a grand job for the Johnsons in Iowa. Here again we have the famed Black Jestress breeding, with the grandam by the great Warden of Garvault. Calfhood vaccinated and sells bred since October 27, 1959 to Dor-Mac's Bardoliermere 3d.

Lot 48, Bull **Black Jestress**

MARTINS BARDOLIERMERE 72d 2997822

Calved August 10, 1959. Tattoo 25M9-25M9

Owned by Martin's Angus Farm.

Dor-Mac's Bardoliermere 3d 1814658	O. Bardoliermere 2d 1342369	Bardoliermere 2d
		Ohio's Ench. Lady 15th
Martins Bardoliermere 2d 2575521	Erica of Dor-Mac 3d 1140095	McLeanmere 666812
		Erica 14th of Longview
Mignonne of GBR 1837778	Prince Peer of Greenbrier 1456168	Blk Peer 134th of A. V.
		Patricia Dear of Green
	Mignon 10th of Le Baron 1258888	Epponian 6th of Broad
		Mignonne Winton
Black Conquestor 1383451	Queen's Lad 100th 1052784	Revo. B. Boy of Ida 12th
		Queen Lassie of Galva
Black Jestress 2d of Burrwood 2342936	Blackbird Lassie of Galva 22d 1107376	Revo. B. Boy of Ida 12th
		Blackbird of Ida 6th
Black Jestress T 24th 2074564	Prince Blue Boy 1113606	Ever Prince Revel
		Blueblood Lady T. 6th
	Black Jestress 20th of Ada 833091	Warden of Garvault
		Black Jestress 2d of Ada

Here is a combination of top blood; the famous Bardoliermere 2d breeding and Black Conquestor, from a top producing tribe of cows. A true, straight lined, smart headed youngster that gives every indication of making a top bull.

Lot 49, Cow **Black Jestress**

BLACK JESTRESS R F 2064163

Calved March 13, 1955. Tattoo 2R5

Owned by Wayne Knolls Farm.

Eileenmere 4487th 1002785	Eileenmere 487th 668743	Eileenmere 85th 470007
		Pauline T. 6th 523013
Eileenmere R. G. 107th 1481640	Erica Evira 5th 880207	Evidence Revolution 4th
		Erica Evira 2d 586883
Evergreenmere 7th 735652	Eileenmere 487th 668743	Eileenmere 85th 470007
		Pauline T. 6th 523013
	Evergreen Lady T. 10th 589555	Eileenmere 85th 470007
		Evergreen Lady T. 3d
General of Ada 483257	Earl Eric Glencarnock 3d 438120	Edward Glencarnock
		Eblinette McGregor
Black Jestress 14th of Ada 764331	Barbara Montrose 438160	Yakima Prince 238371
		Barbara of Montrose
Black Jestress 12th 523350	Prizemere 189th 436257	Prizemere 50th 379996
		Pride of Rosemere 37th
	Black Jestress 9th 521842	Revolution 40th 415450
		Black Jestress 7th

Note the sire is a double bred grandson of the "Wonder Bull," Eileenmere 487th, and comes from the same line of cows as the Ohio State bull, the famous Evergreen Lady T.'s. The dam is by General of Ada coming direct from the same line of cows as the $16,000 Sugar Loaf Jestress cow and the 1953 International Grand Champion cow. Calfhood vaccinated and sells safe in calf to Dor-Mac's Bardoliermere 3d.

Lot 50, Cow **Juana Erica**

SPRINGWOOD ACRES JUANA 3d 1537109

Calved June 16, 1951.

Owned by Wayne Knolls Farm.

Black Bardolier 2d 518825	Bandolier of Anoka 462299	Blkbd Bandolier of Page
		Barbara McH. of Anoka
Glencarnock Barbaro 2d 1007675	Black Bardella 460791	Bardell Martin 2d
		Blackbird Quality Lot
Glencarnock Barbara 10th M. 502856	Eventuation of Page 405575	Eventuation 337989
		Evadell 2d 367058
	Barbara of Montrose 3d 474835	Educator of Gwenmawr
		Barbara of Rosemere 4th
General of Ada 483257	Earl Eric Glencarnock 3d 438120	Edward Glencarnock
		Eblinette McGregor
Juana 24th of Ada 749691	Barbara Montrose 438160	Yakima Prince 238371
		Barbara of Montrose
Juanada 3d of Page 468299	Evaxus 8th of Page 445115	Evaxus of Ballindalloch
		Miss Burgess 3d of Nis
	Janina of Kinermony 428985	Eclarion of Ballindalloch
		Juliana Erica 428928

About as well bred a Juana as you could buy. Note she is a granddaughter of Black Bardolier 2d, full brother of the "phenomenal" Black Bardolier; the dam by the great General of Ada, one of the foundation sires that has written much Angus history; and the third dam a Juana imported direct from the famous Kinermony herd—actually built on a Kerr Juana foundation. Calfhood vaccinated and sells with a heifer calf at foot born December 20, 1959 by Dor-Mac's Bardoliermere 3d and should be rebred by sale day.

Lot 51, Cow **Euthalla**

FULTON EUTHALLA 23d 1632659

Calved May 21, 1952.

Owned by Wayne Knolls Farm.

Envious Blackcap B. 15th 629677	Bethel Black Mar Jr. 554172	Bethel Black Mar 523862
		Bethel Mignonne 2d
	Blackcap Lassie B. 9th 459883	Burgess Marshall 3d
		Blackcap Harrison 68th
Envious Georgina of R. K. 2d 957941	Blakeford Sovereign 550492	Andelot Pride Lad
		Andelot Blkbd Beu. 2d
Blakeford Georgina 3d 683037	Blakeford Georgina 530486	Andelot Pride Lad
		Andelot Georgina 2d
Benefactor of The Burn 636918	Predominate 635740	Aclurya Even 635728
		Pretty Pride of Sandy
	Bistrica Maid of The Burn 633842	Korona of Dunira
Euthalla of Glencarnock 3d 1007692		Bistan Maid of The B.
	Mulben Ephod 591320	Eugenexor 591310
Euthalla of Mulben 636914		Euthalla 98th 591306
	Euthalla 135th 633849	Friderman of Dunira
		Euthalla 107th 633824

Granddaughter of Envious Blackcap B. 15th, famous foundation sire in the Reverie Knoll herd. He contributed much to the success of that herd of cattle. The dam is of straight imported breeding—both her sire and dam came from across the water. The Mulben Euthallas are a preferred tribe and very hard to purchase in Scotland. Calfhood vaccinated and sells safe in calf to Dor-Mac's Bardoliermere 3d since October 27, 1959.

Lot 52, Cow **Blackcap Bessie**

BELLEVUE BLACKCAP BESSIE 5th 2230929

Calved August 4, 1955. Tattoo 165-165

Owned by Martin's Angus Farm.

Bardoliermere 2d 1080807	Eva's Bandolier Lad 845653	Barbarian Grena, G. R.
		Eva Bandolier 473968
	Evergreenmere 24th 1077318	Eileenmere 85th 470007
Bellevue Bardoliermere 2d 1583040		Evergreen Lady T. 3d
	Meek Ranch J. Bardolier 722210	Blkbd Bardo. of Ada 2d
Frances Bardolier 850878		Joan of Mulben 633853
	Irene of Rosemere 59th 710241	Prizemere 502d 603033
		Irene of Rosemere 56th
Postolier 1076928	Raona's Bardolier 3d 797562	Raona's Bardolier 2d
		Eppie Juanerra 656038
Blackcap Bessie S 31st 1694908	Blackcap McHenry W. 97th 874835	Envious Burgess B. 2d
		Miss Richland's Queen
Bessie of Bell Boy 926214	Glenside Bell Boy 11th 710506	Erica Bell Boy K.
		Eboreva 2d of Blk Rose
	Blackcap Bessie W. H. 698215	Highlawn Blk Lad 14th
		Bessie 2d of Black Rose

By Bellevue Bardoliermere 2d, one of the top sons of the Ohio State bull, Bardoliermere 2d. This bull is now in the Henry McKnight herd in Minnesota. A son of his, Bellevue Bardoliermere 26th was Junior Champion at the American Royal, Grand Champion at the Missouri State Fair and Supreme Champion at the Canadian National Exhibition and is now in the famous Windfields herd in Canada. Calfhood vaccinated and sells safe in calf to Dor-Mac's Bardoliermere 3d, November 20, 1959.

Lot 53, Bull **Blackcap Bessie**

MARTINS BARDOLIERMERE 76th

Calved September 28, 1959. Tattoo 31M9-31M9

Owned by Martin's Angus Farm.

O. Bardoliermere 2d 1342369	Bardoliermere 2d 1080807	Eva's Bandolier Lad
		Evergreenmere 24th
	Ohio's Enchantress Lady 15th 822916	Duke of Mil-Burn
Dor-Mac's Bardoliermere 3d 1814658		Ohio's Enchant. Lady 2d
	McLeanmere 666812	Hanes' Eileenmere 2d
Erica of Dor-Mac 3d 1140095		Applewood Pride 11th
	Erica 14th of Longview 524152	Earl Eric of Strathmore
		Erica Ehora 323980
Bellevue Bardoliermere 2d 1483040	Bardoliermere 2d 1080807	Eva's Bandolier Lad
		Evergreenmere 24th
Bellevue Black Bessie 5th 2230929	Frances Bardolier 850878	Meek Ranch J. Bardolier
		Irene of Rosemere 59th
Blackcap Bessie S 31st 1694908	Postolier 1076928	Raona's Bardolier 3d
		Blkcp McHenry W. 97th
	Bessie of Bell Boy 926214	Glenside Bell Boy 11th
		Blackcap Bessie W. H.

Here is a great concentration of the blood of the famous Ohio State bull, Bardoliermere 2d. This bull is bred to be a sire—he comes through a great line of Blackcap Bessie cows that were rich in Bardolier and Bell Boy breeding.

Lot 54, Cow **Key Karama**

HYLAND KARAMA 4th 2086719

Calved February 22, 1955. Tattoo J45

Owned by Wayne Knolls Farm.

Raona's Bardolier 65th 1154197	Raona's Bardolier 2d 681777	Black Bardolier 480883
		Juara Erica 33d 594895
	Hother's Pride Nubbins 723690	Evader's Quality Bardo.
Raona's Bardolier 85th 1417955		Andelot Pride Alban
	Sir Elba Katif 570416	El Katif of Doonholm
Blackcap Raona 8th 671319		Elba Ettalier 499764
	Good Hope Blackcap 541900	Briarcliff Balzac 488058
		Briarcliff Blackcap 55th
Raona's Burgess Eston 7th 776478	Burgess Eston 3d 573014	Eston of Quality 483388
		Miss Burgess B. 5th
	Ericaline of Woodlawn 540958	Proud Boy 13th 461427
Raona's Pride 14th 914859		Ericaline 2d 498786
	Sir Elba Katif 570416	El Katif of Doonholm
Raona's Pride 4th 744220		Elba Ettalier 499764
	Key of Recovery 2d 517819	Bandolier of Anoka
		Key of Recovery 473964

One of the famous Key Karamas. They were outstanding in the old Scripps herd. Note the concentration of the blood of the imported Sir Elba Katif, with an outcross of Black Bardolier breeding as well. Raona's Burgess Eston 7th was a National Champion sale bull during the war years. Calfhood vaccinated and sells heavy in calf since August 17, 1959 to Dor-Mac's Bardoliermere 3d.

Lot 55, Cow **Anoka Barbara Rose**

BARBARA ROSE of PROSPECT 32d –153638–

Calved June 30, 1956. Tattoo DBW-36L

Owned by Martin's Angus Farm.

Bandolier of Maple Grove 13th –76624–	Bandolier of Anoka 18th –62426–	Bandolier of Anoka 10th
		Barbara M of Anoka 4th
	Maple Grove Witch 3d –56451–	Middlebrook Prince 85th
Bandolier of Prospect 30th –124694–		Maple Grove Witch
	Bandolier 145th of Wilton 904573	Bandolier 44th of Wilton
Rosemary of Wilton 3d –109446–		Eraline of Wilton
	Rosemary 3d of Ada 546683	Revolution 78th 418556
		Rosemere 2d of Ada
Prospectmere –100385–	Eileenmere 1000th –90006–	Eileenmere 500th 699155
		Blackcap Empress 211th
Barbara Rose of Prospect 26th –113948–	Craven's Revolution Flora –79575–	Craven's Revolu. Model
		Cra.'s Rev. Princess 2d
Barbara Rose of Pros. 4th –82104–	Blackbird Bandolier Lad 3d –68741–	Bandolier of Anoka 10th
		Blkbd Blossom of Anoka
	Barbara Rose of Anoka 19th –62422–	Blkbd Bandolier of Page
		Barbara Rose of Anoka

A daughter of Bandolier of Prospect 30th, a Champion many times at Canadian shows. Note the dam is by Prospectmere, three times a Champion at the Royal Winter Fair and sire of some eight or ten winning Get of Sire there. He is now featured sire at Sinkola Plantation. His son, Anokamere 50th, is Alex Edward's herd bull and Tolan Farms recently bought an interest in this bull. The Anoka Barbara Rose family have a great record of producing top cattle—bulls as well as females. Calfhood vaccinated and sells bred since September 26th to Dor-Mac's Bardoliermere 3d.

Lot 56, Cow **Anoka Barbara Rose**

MARTINS BARBARA ROSE 2997816

Calved June 6, 1959. Tattoo 17M9-17M9

Owned by Martin's Angus Farm.

O. Bardoliermere 2d 1342369	Bardoliermere 2d 1080807	Eva's Bandolier Lad
		Evergreenmere 24th
	Ohio's Enchantress Lady 15th 822916	Duke of Mil-Burn
Dor-Mac's Bardoliermere 3d 1814658		Ohio's Enchant. Lady 2d
	McLeanmere 666812	Hanes' Eileenmere 2d
Erica of Dor-Mac 3d 1140095		Applewood Pride 11th
	Erica 14th of Longview 524152	Earl Eric of Strathmore
		Erica Ehora 323980
Bandolier of Prospect 30th –124694–	Bandolier of Maple Grove 13th –76624–	Bandolier of Anoka 18th
		Maple Grove Witch 3d
	Rosemary of Wilton 3d –109446–	Bando. 145th of Wilton
Barbara Rose of Prospect 32d –153638–		Rosemary 3d of Ada
	Prospectmere –100385–	Eileenmere 1000th
Barbara Rose of Prospect 26th –113948–		Craven's Revolu. Flora
	Barbara Rose of Prospect 4th –82104–	Blkbd Bandolier Lad 3d
		Bar. Rose of Anoka 19th

An outstanding young heifer from a famous family with a pedigree loaded with top bulls—really something of exceptional quality here. Calfhood vaccinated and **sells open.**

Lot 57, Cow — Jilt

JILT of INDIAN CREEK 6th 2360138

Calved July 12, 1956. Tattoo H246

Owned by Wayne Knolls Farm.

Evergreen's Bardolier 812652	Blackcap Bardolier 707126	Black Bardolier 480883
		Bikcp of Grand Riv. 4th
	Evergreen's Bar Lady 707137	Klandid Bar 570264
		Ever. of Prairie Pas. 4th
Bardolier of Indian Creek 1039412	Blackcap Bardolier 707126	Black Bardolier 480883
		Bikcp of Grand River 4th
Hagler's Enchantress 899221	Enchantress H. 23d 777328	General Enhancer 2d
		Enchantress C. 26th
Belleau Michelob 6th 594559	Eileenmere 151st 502578	Eileenmere 32d 428072
		Ectessa 370351
	St. Albans Evergreen 2d 457424	Emulous 408620
Jilt E. G. B. 4th 818137		St. Albans Evergreen
	Echo 3d 510446	Proud Boy 13th 461427
		Elba Judy 2d 383333
Jead E. 556688	Jead Marshall 445388	Marshall of Mahaska
		Jead 3d 403766

By a bull that is double bred to the "phenomenal" Black Bardolier and comes through the strain of Jilt cows very similar to Millarden Farms' Champion female at Chicago three years ago. Calfhood vaccinated and will have a calf at foot born some time in February to the service of Dor-Mac's Bardoliermere 3d.

Lot 58, Cow — Blackcap Empress

ERICS EMPRESS of WAN 1568804

Calved July 23, 1951. Tattoo AWAN-61

Owned by Martin's Angus Farm.

Ravenswood Pride 634551	Ames Plantation Pride's Eric 522683	Ames Plantation Elmour
		Ames Planta. Phavorite
	Canterbury Miss Burgess 5th 506035	Kanimura 2d of Briar
Oldfields Pride Eric 7th 728837		Briarcliff Miss Bur. 28th
	Bar Laddie 523252	Bar Henderson 2d
Blackbird Blossom of Red Gate 564993		Barbara McHenry 40th
	Blackbird Blossom 11th of Page 482907	Mulben Portfolio 428992
		Blkbd Blossom of Page
Barbara's Burgess 6th 657334	Burgess 29th 472613	Burgess 23d 444503
		Miss Burgess 58th
	Barbara 13th of St. Albans 508198	Elburn of St. Albans
Empress of B. F. 945682		Barb. 4th of St. Albans
	Postelmere 3d 626468	Hanes' Eileenmere
Blackcap Empress Lady 10th 794642	Empress of Bonhill 598806	Blackcap's Lady R.
		Hanes' Eileenmere 2d
		Blackcap Empress 86th

A granddaughter of Ravenswood Pride Eric, who won his class at Chicago and sold for $25,000 years ago. Note the Hanes' Eileenmere 2d breeding through the dam's side. Sells heavy in calf since May 22, 1959 to Dor-Mac's Bardoliermere 3d.

Lot 59, Cow — Blackcap Empress

MARTINS BLACKCAP EMPRESS 2997823

Calved March 29, 1959. Tattoo 13M9-13M9

Owned by Martin's Angus Farm.

Homeplace Eileenmere 999-35th 1150941	Eileenmere 999th 890948	Eileenmere 487th 668743
		Blk Bernice 2d of T. H.
	Gammer of Bates 915657	Envy of Bates 784443
Askonian 3511th 1526455		Gammer Glencarnock
	Eileenmere 371st 603955	Eileenmere 85th 470007
Blackcap Romer 743581		Blackcap Fandie T. 15th
	Fountain Glen Blackcap 45th 596176	Rebellion of Fountain G.
		Fountain G. Blkcp 25th
Oldfields Pride Eric 7th 728837	Ravenswood Pride Eric 634551	Ames Plan. Pride's Eric
		Canterbury Miss Bur. 5th
Erics Empress of WAN 1568804	Blackbird Blossom of Red Gate 564993	Bar Laddie 523252
		Blkbd Blos. 11th of Page
Empress of B. F. 945682	Barbara's Burgess 6th 657334	Burgess 29th 472613
		Barb. 13th of St. Albans
	Blackcap Empress Lady 10th 794642	Postelmere 3d 626468
		Empress of Bonhill

A most attractive young granddaughter of the twice International Reserve Grand Champion, Homeplace Eileenmere 999-35th, a bull that has sired two Reserve Champion sons at Chicago as well. Calfhood vaccinated and **sells open.**

Lot 60, Cow — Windsor Queen Mother

PATTON BARDOLIERMERE QUEEN 2652549

Calved January 2, 1958.

Owned by Wayne Knolls Farm.

Bardoliermere of High Hill 1247665	Bardoliermere 2d 1080807	Eva's Bandolier Lad
		Evergreenmere 24th
	Ohio's Eulima Lady 65th 1020578	Bummer Bur. of Deer
Bardoliermere GB 2d 1690671		Ohio's Enchant. L. 15th
	Proud Revolution 5th 504272	Revolution of Page 22d
Prairie Ellen of Fairhaven 693671		Blkbd Blos. 2d of M. V.
	Celia H. 427776	Prizemere 102d 407380
		Christell of Fairview
Bandolier 171st of Wilton 1196521	Bandolier 145th of Wilton 904573	Bandolier 44th of Wilton
		Eraline of Wilton
	Miss Burgess 8th of Wilton 904574	Evader's Quality Bardo
Queen 370th of Hill Crest 1863012		Miss Burgess 176th
	Echo's Stamp 694095	Echo of Hill Crest
Queen 288th of Hill Crest 1136402		Julia Girl 5th 423593
	Queen 156th of Hill Crest 627021	Echo of Hill Crest
		Julia Girl 2d 380154

A well-bred young heifer that was bred in Mr. Patton's good herd here in Ohio, sired by a grandson of Bardoliermere 2d and from a cow rich in the blood of the famous Wilton and Hill Crest herds. Calfhood vaccinated and sells safe in calf to Bardoliermere 95th.

Lot 61, Cow — Erica

WAYNES ERICA 18th 1703699

Calved January 5, 1953. Tattoo G1-G1

Owned by Martin's Angus Farm.

Eileenmere 1032d 960440	Eileenmere 500th 699155	Eileenmere 85th 470007
		Edwina 7th G. M.
Mole's Hill Eileenmere 1032d 1252064	Eulima 179th 680303	Peerless Rebellion 2d
		Eulima 158th 541599
Blackbird E. 7th of Cremona 1000458	Wintonier 4th 595052	Rob. The Bruce of Wick
		Ellnora Winton 540899
	Blackbird E. 4th of Cremona 745221	Glencarnock Eric of Cre
		Cremona Duchess 529003
General of B.'s Cadet 926143	General of Bordulac 651445	Baron Brant 613192
		Gipsofola of Derculich
Rowan Princess Evira 1078798	Princess 15th of Bordulac 727814	Provost of Bordulac
		Princess 9th of Bordulac
Erica Evira 3d of D. J. R. 914470	Enlate of Bordulac 651471	Eric Bando. of Brook. 3d
		Elba 6th of Bordulac
	Erica Evira 3d 722571	Blackcap Revolution 28th
		Erica Evira 2d 586883

A most dependable producing cow by Mole's Hill Eileenmere 1032d. A daughter of his topped the Sunset Bay Production Sale this year. Every calf this cow has had, has been a good one. One of her sons sold for $1200 as just a calf. Calfhood vaccinated and has excellent bull calf at side by Brays Islandmere 4751st on January 10, 1960.

Lot 62, Cow — Erica

MARTINS ERICA 13th 2825644

Calved January 17, 1959. Tattoo 6M9-6M9

Owned by Martin's Angus Farm.

O. Bardoliermere 2d 1342369	Bardoliermere 2d 1080807	Eva's Bandolier Lad
		Evergreenmere 24th
	Ohio's Enchantress Lady 15th 822916	Duke of Mil-Burn
Dor-Mac's Bardoliermere 3d 1814658		Ohio's Enchant. Lady 2d
	McLeanmere 666812	Hanes' Eileenmere 2d
Erica of Dor-Mac 3d 1140095		Applewood Pride 11th
	Erica 14th of Longview 524152	Earl Eric of Strathmore
		Erica Ehora 323980
Mole's Hill Eileenmere 1032d 1252064	Eileenmere 1032d 960440	Eileenmere 500th 699155
		Eulima 179th 680303
Waynes Erica 18th 1703699	Blackbird E. 7th of Cremona 1000458	Wintonier 4th 595052
		Blkbd E. 4th of Cremona
Rowan Princess Evira 1078798	General of B.'s Cadet 926143	General of Bordulac
		Princess 15th of Bordu
	Erica Evira 3d of D. J. R. 914470	Enlate of Bordulac
		Erica Evira 3d 722571

Another splendid daughter of the "3d" from a most dependable producing cow. Mole's Hill Eileenmere 1032d was double bred to International Grand Champion bull, through "1032d" and Wintonier 4th. Calfhood vaccinated and **sells open.**

Lot 63, Cow **Second Branch Blackbird**

BLACKBIRD 36th of W V 2534089

Calved May 7, 1957.

Owned by Wayne Knolls Farm.

Bardoliermere 2d 1080807	Eva's Bandolier Lad 845653	Barbarian Gren. G. R.
		Eva Bandolier 473968
	Evergreenmere 24th 1077318	Eileenmere 85th 470007
		Evergreen Lady T. 3d
O Bardoliermere 20th 1527194	The Elite 535739	Eileenmere 158th 503151
		Elaine 23d 515391
Ohio's Enchantress Lady 2d 587179	Ohio's Enchantress Lady 542598	Quantum of Meadow B.
		Enchancellor's Eustace
Black Burgo Qualitier 1008437	Black Burgess of Sunbeam 569439	Black Prince of Sunbeam
		Miss Burgess 65th
	Eloquent Quality Lassie 9th 781717	Eloquent Bardell 473961
Blackbird 7th of WV 1504875		Senorita Butterfly
	Blackcapmere of B. M. 510482	Eileenmere 85th 470007
Blackbird 52d of Lynnwood 584667		Blackcap 228th 468842
	Blackbird 36th of Lynnwood 515206	Blackbird Marshall 29th
		Lynnwood Lady 412388

By O Bardoliermere 20th, who is bred quite similarly to the Dor-Mac bull, both of them being by Bardoliermere 2d, and Ohio's Enchantress Lady 2d is the dam of the mother of the McLean bull. Calfhood vaccinated and sells safe in calf to O Bardoliermere 45th.

Lot 64, Cow **Tolan Blackberry**

WAYNES BLACKBERRY 1794892

Calved July 10, 1953.

Owned by Martin's Angus Farm.

Eileenmere 500th 699155	Eileenmere 85th 470007	Eileenmere 32d 428072
		Enchantrene 364519
Criterion Eileenmere 500th AAA 1650988	Edwina 7th G. M. 534304	Maid's Belmore 489378
		Edwina 5th G. M.
Blackbird of Silvertop 4th 928997	Revemere of Wheatland 31st 638581	Revemere of Wheat. 19th
		Chimera of Wheat. 7th
	Roselawn Farm Blackbird 4th 748626	Blkcp Eileenmere 21st
		Folora Queen E. 564343
Envious Bardolier 3d 1071958	Raona's Bardolier 3d 797562	Raona's Bardolier 2d
		Eppie Juanerra 656038
Blackberry of AAA Ranch 1476553	Edwina B. 5th 669314	Envious Blackcap B. 10th
		Edwina of Wheatland
Blackberry Wilton 3d 1167449	Evader's Quality Bardolier 612551	Eveaback Evader 534359
		Key of Faith 545131
	Blackberry N. N. 674344	Erica Bandolier of Anoka
		Blackberry Lassie B. 2d

One of those cows you buy only in dispersions! Her last calf that sold was a bull that sold for $2000 to Lombard Angus Farm at Youngstown, Ohio. Her dam produced a daughter that sold for $2150. This is one of the really top producing strains in the herd. Envious Bardolier 3d was a show bull, and sold for $6000. Calfhood vaccinated and has excellent heifer calf at foot by Brays Islandmere 4751st.

Lot 65, Cow **Tolan Blackberry**

MARTINS GLAMOR BLACKBERRY 3d 2825635

Calved January 9, 1959. Tattoo 5M9-5M9

Owned by Martin's Angus Farm.

O. Bardoliermere 2d 1342369	Bardoliermere 2d 1080807	Eva's Bandolier Lad
		Evergreenmere 24th
Dor-Mac's Bardoliermere 3d 1814658	Ohio's Enchantress Lady 15th 822916	Duke of Mil-Burn
		Ohio's Enchant. Lady 2d
Erica of Dor-Mac 3d 1140095	McLeanmere 666812	Hanes' Eileenmere 2d
		Applewood Pride 11th
	Erica 14th of Longview 524152	Earl Eric of Strathmore
		Erica Ehora 323980
Criter. Eileen. 500th AAA 1650988	Eileenmee 500th 699155	Eileenmere 85th 470007
		Edwina 7th G. M.
Waynes Blackberry 1794892	Blackbird of Silvertop 4th 928997	Revemere of Wheat. 31st
		Rose. Farm Blkbd 4th
Blackberry of AAA Ranch 1476553	Envious Bardolier 3d 1071958	Raona's Bardolier 3d
		Edwina B. 5th 669314
	Blackberry Wilton 3d 1167449	Evader's Quality Bardo.
		Blackberry N. N. 674344

For the man wanting a Junior Yearling show heifer, here she is. A full sister was shown very successfully, two years ago. These Blackberry cattle are something special—really a top tribe. Calfhood vaccinated and **sells open.**

Lot 66, Cow **Elaine**

ELAINE of B BOYS 6th 2611346

Calved January 2, 1958. Tattoo B18

Owned by Wayne Knolls Farm.

Eileenmere 500th 699155	Eileenmere 85th 470007	Eileenmere 32d 428072
		Enchantrene 364519
Eileenmere 1026th 1047780	Edwina 7th G. M. 534304	Maid's Belmore 489378
		Edwina 5th G. M.
Blackcap Tolan 79th 564968	Bandolier of Anoka 7th 510437	Blkbd Bandolier of Page
		Barbara of Rose. 47th
	Blackcap Tolan 30th 450561	Eileenmere 32d 428072
		Blackcap Missie 380118
Eileenmere 1500th W. G. 8th 1151232	Eileenmere 1500th 1047508	Eileenmere 500th 699155
		Blackcap Tolan 79th
Elaine of B Boy 1577628	Antelope Monarca 13th 750520	Eileenmere 424th 668746
		Antelope Henry 133d
Elaine H. 11th 717894	Erwin of Stony Brook 564662	Erwin of Elmwood 2d
		Model Maid of Stony B.
	Elaine H. 6th 573439	Eileenmere 172d 510066
		Elaine 29th 515409

A daughter of the $15,000 Eileenmere 1026th, a full brother of the International Grand Champion female, Blackcap Tolan 150th. Note the dam is one of the famous Caldwell Elaines, and is a granddaughter of the great Eileenmere 1500th, successful sire in the Warner herd. Calfhood vaccinated and sells safe in calf since June 10th to a son of the Perth Supreme Champion, Black Baron of Barnoldby.

Lot 67, Cow **Blackbird**

HAGLERS BLACKBIRD 60th 2222007

Calved May 16, 1955. Tattoo H345

Owned by Martin's Angus Farm.

Eileenmere 1525th 1245959	Eileenmere 1068th 1047552	Eileenmere 585th 722439
		Barb. McHenry Renomar
Panther Ledge Eileenmere 5th 1548370	Blackcap Tolan 70th 555526	Mahaska Lad 2d 523009
		Blackcap Tolan 69th
Karama 3d of Linden Manor 1202392	Blackcap Bardolier G. R. 14th 881438	Raona's Bur. Eston 7th
		Blackcap Rosebud G. R.
	Karama of Linden Manor 915769	Elegant Lad of Agin.
		Andelot Karama 11th
Blackcap Bardolier 707126	Black Bardolier 480883	Bandolier of Anoka
		Black Bardella 460791
Hagler's Blackbird 6th 899234	Blackcap of Grand River 4th 557587	Sunbeam's Revolution
		Lady Harrison of G. R.
Blackbird of Amana 2d 761658	Eva's Eldor 627162	Lothar's Elroy 2d
		Eva Elba 12th 521226
	Blackbird of Pinehurst 37th 532393	Eric Bandolier of Brook.
		Blkbd of Pinehurst 26th

A granddaughter of Eileenmere 1525th, a top selling bull in one of the Tolan sales and used very successfully at Panther Ledge Farms. Note the dam is a granddaughter of the "phenomenal" Black Bardolier. Calfhood vaccinated and will sell bred to Dor-Mac's Bardoliermere 3d.

Lot 68, Bull **Blackbird**

MARTINS BARDOLIERMERE 77th

Calved October 4, 1959. Tattoo 32M9-32M9

Owned by Martin's Angus Farm.

O. Bardoliermere 2d 1342369	Bardoliermere 2d 1080807	Eva's Bandolier Lad
		Evergreenmere 24th
Dor-Mac's Bardoliermere 3d 1814658	Ohio's Enchantress Lady 15th 822916	Duke of Mil-Burn
		Ohio's Enchant. Lady 2d
Erica of Dor-Mac 3d 1140095	McLeanmere 666812	Hanes' Eileenmere 2d
		Applewood Pride 11th
	Erica 14th of Longview 524152	Earl Eric of Strathmore
		Erica Ehora 323980
Panther Ledge Eileenmere 5th 1548370	Eileenmere 1525th 1245959	Eileenmere 1068th
		Blackcap Tolan 70th
Haglers Blackbird 60th 2222007	Karama 3d of Linden Manor 1202392	Blkcp Bardo. G. R. 14th
		Karama of Linden Man.
Hagler's Blackbird 6th 899234	Blackcap Bardolier 707126	Black Bardolier 480883
		Blkcp of Grand Riv. 4th
	Blackbird of Amana 2d 761658	Eva's Eldor 627162
		Blkbd of Pinehurst 37th

A youngster with a lot of outcome; not only a son of the "3d," but he carries the blood of the Eileenmeres and of the "phenomenal" Black Bardolier as well. This strain of cows were developed through the famous old Pinehurst herd in Iowa.

Lot 69, Cow — Gammer

GAMMER of BELLEVUE 11th 2230928

Calved November 20, 1955. Tattoo 195-195

Owned by Martin's Angus Farm.

Bardoliermere 2d 1080807	Eva's Bandolier Lad 845653	Barbarian Grena, G. R.
		Eva Bandolier 473968
	Evergreenmere 24th 1077318	Eileenmere 85th 470007
		Evergreen Lady T. 3d
Bellevue Bardoliermere 2d 1583040	Meek Ranch J. Bardolier 722210	Blkbd Bardo. of Ada 2d
		Joan of Mulben 633853
Frances Bardolier 850878	Irene of Rosemere 59th 710241	Prizemere 502d 603033
		Irene of Rosemere 56th
Bessie's Eileenmere of W. 2d 1257457	Eileenmere Bertram 717916	Enchantress Eileen. Boy
		Ballindalloch of Ber. P.
	Blackcap Bessie W. 3d 777144	Burgessmere Bandolier
		Bessie of Alfaland
Gammer W S 2d 1825300	Emperor Elcester of Douneside 940911	Repeater of Douneside
		Empress Elcho of Blenton
Gammer of Wesley 6th 1126045	Edith of Harcarse 830331	Erac of Harviestoun
		Ethel of Harcarse

A daughter of the Henry T. McKnight bull, Bellevue Bardoliermere 2d, a great breeding son of the Ohio State bull. One of his sons was Supreme Champion at the Canadian National Exhibition for Windfields Farm. Note the dam is a granddaughter of Eileenmere Bertram, and the second dam is of straight imported breeding. Calfhood vaccinated and sells safe in calf since December 6, 1959 to Dor-Mac's Bardoliermere 3d.

Lot 70, Cow — Gammer

MARTINS GAMMER 3d

Calved November 1, 1959. Tattoo 35M9-35M9

Owned by Martin's Angus Farm.

O. Bardoliermere 2d 1342369	Bardoliermere 2d 1080807	Eva's Bandolier Lad
		Evergreenmere 24th
	Ohio's Enchantress Lady 15th 822916	Duke of Mil-Burn
		Ohio's Enchant. Lady 2d
Dor-Mac's Bardoliermere 3d 1814658	McLeanmere 666812	Hanes' Eileenmere 2d
		Applewood Pride 11th
Erica of Dor-Mac 3d 1140095	Erica 14th of Longview 524152	Earl Eric of Strathmore
		Erica Ehora 323980
Bellevue Bardoliermere 2d 1583040	Bardoliermere 2d 1080807	Eva's Bandolier Lad
		Evergreenmere 24th
Gammer of Bellevue 11th 2230928	Frances Bardolier 850878	Meek Ranch J. Bardolier
		Irene of Rosemere 59th
Gammer W S 2d 1825300	Bessie's Eileenmere of W. 2d 1257457	Eileenmere Bertram
		Blackcap Bessie W. 3d
	Gammer of Wesley 6th 1126045	Emper. Elcester of Doun.
		Edith of Harcrase

Again the concentration of the blood of the fabulous Ohio State bull, O. Bardoliermere 2d with a strong imported outcross as well. Calfhood vaccinated and **sells open.**

Lot 71, Cow — Blackcap Empress

BLACKCAP EMPRESS 10th 1997743

Calved June 5, 1954. Tattoo 4C16-4C16

Owned by Martin's Angus Farm.

Raona's Bardolier 60th 1105033	Raona's Bardolier 2d 681777	Black Bardolier 480883
		Juara Erica 33d 594895
	Eppie Juanerra 656038	Epponian of Rose. 11th
		Early Juanerra 555176
Prince Zar Bardolier 1458322	Eli Bandolier of Longview 729383	Applewood Bandolier 73d
		Eileen 5th of Longview
Bar H. De Zara 1112114	De Zara of Elmbrook 2d 917850	Blacktop 8th 699860
		De Silvia 6th 675756
Ebony's Lad of Ida 697418	Juana's Revolution 3d of Ada 509349	Revolution of Page 28th
		Juanada 3d of Page
Blackcap Empress 240th of Ida 1320946	Ebony's Erica G. 604587	Barbara's General of Ada
		Ebony's Erica 34th
Blackcap Empress Ida 17th 608268	Juana's Revolution 3d of Ada 509349	Revolution of Page 28th
		Juanada 3d of Page
	Blackcap Empress Ida 3d 457772	Revolution 78th 418556
		Blackcap Empress 84th

Another very dependable cow—several of her daughters have done extremely well in previous "Across Ohio" sales. Note the good Black Bardolier and Juana's Revolution 3d of Ada breeding. Calfhood vaccinated and sells safe in calf since December 2, 1959 to Dor-Mac's Bardoliermere 3d.

Lot 72, Bull — Erica

MARTINS BARDOLIERMERE 74th

Calved September 3, 1959. Tattoo 28M9-28M9

Owned by Martin's Angus Farm.

O. Bardoliermere 2d 1342369	Bardoliermere 2d 1080807	Eva's Bandolier Lad
		Evergreenmere 24th
	Ohio's Enchantress Lady 15th 822916	Ohio's Enchant. Lady 2d
Dor-Mac's Bardoliermere 3d 1814658	McLeanmere 666812	Hanes' Eileenmere 2d
		Applewood Pride 11th
Erica of Dor-Mac 3d 1140095	Erica 14th of Longview 524152	Earl Eric of Strathmore
		Erica Ehora 323980
Prince Zar Bardolier 1458322	Raona's Bardolier 60th 1105033	Raona's Bardolier 2d
		Eppie Juanerra 656038
	Bar H. De Zara 1112114	Eli Bandolier of Long.
		De Zara of Elmbrook 2d
Blackcap Empress 10th 1997743	Ebony's Lad of Ida 697418	Juana's Rev. 3d of Ada
		Ebony's Erica G.
Blkcp Empress 240th of Ida 1320946	Blackcap Empress Ida 17th 608268	Juana's Rev. 3d of Ada
		Blackcap Empress Ida 3d

No doubt there will be many bargains in these young sons of the "3d." They are not only very popularly bred but you will find each of them is out of a top cow. Note the good Bardolier breeding that the dam carries in this instance.

Lot 73, Cow — Evergreen Lady T.

M F EVERGREENMERE 3d 1941234

Calved November 13, 1953. Tattoo 163

Owned by Martin's Angus Farm.

Eileenmere 500th 699155	Eileenmere 85th 470007	Eileenmere 32d 428072
		Enchantrene 364519
Eileenmere 1200th 1389018	Edwina 7th G. M. 534304	Maid's Belmore 489378
		Edwina 5th G. M.
Epponian's Estamere T. 947735	Eileenmere 298th 589559	Eileenmere 85th 470007
		Ecteesa 370351
	Epponian's Estamere 3d 694266	Postelmere 2d 622520
		Epponian's Esther
Postelmere 2d 622520	Hanes' Eileenmere 486660	Eileenmere 32d 428072
		Blackcap Effie J. 3d
Evergreenmere 4th 735600	Brookside Elba 12th 516944	Envoy of Erin 466275
		Elba Elben 5th 489304
Evergreen Lady T. 7th 519955	Blackcap Mahaska 445390	Marshall of Mahaska
		Blackcap 117th 356003
	Evergreen Lady T. 3d 451365	Eileenmere 32d 428072
		Evergreen Lady C.

A daughter of the $30,000 Eileenmere 1200th that did a great job at McCormick Farms. She comes through the famous Evergreen Lady T. family descending from Evergreen Lady T. 3d, who won her class at Chicago. She is also the grandam of Bardoliermere 2d. Calfhood vaccinated and sells heavy in calf since June 3, 1959 to Dor-Mac's Bardoliermere 3d.

Lot 74, Cow — Evergreen Lady T.

MARTINS EVERGREEN LADY T 2997814

Calved March 11, 1959. Tattoo 11M9-11M9

Owned by Martin's Angus Farm.

O. Bardoliermere 2d 1342369	Bardoliermere 2d 1080807	Eva's Bandolier Lad
		Evergreenmere 24th
	Ohio's Enchantress Lady 15th 822916	Duke of Mil-Burn
Dor-Mac's Bardoliermere 3d 1814658	McLeanmere 666812	Ohio's Enchant. Lady 2d
		Hanes' Eileenmere 2d
Erica of Dor-Mac 3d 1140095	Erica 14th of Longview 524152	Applewood Pride 11th
		Earl Eric of Strathmore
		Erica Ehora 323980
Eileenmere 1200th 1389018	Eileenmere 500th 699155	Eileenmere 85th 470007
		Edwina 7th G. M.
M F Evergreenmere 3d 1941234	Epponian's Estamere T. 947735	Eileenmere 298th 589559
		Epponian's Estamere 3d
Evergreenmere 4th 735600	Postelmere 2d 622520	Hanes' Eileenmere
		Brookside Elba 12th
	Evergreen Lady T. 7th 519955	Blackcap Mahaska
		Evergreen Lady T. 3d

An unusual combination of superior blood here. This is the great Evergreen Lady T. family descending directly from one of the great foundation cows at Tolan Farms, that won her class at Chicago. Calfhood vaccinated and **sells open.**

Lot 75, Cow — Eriskay

PANTHER LEDGE ERISKAY 5th 2443116

Calved October 8, 1956. Tattoo A110

Owned by Martin's Angus Farm.

Eileenmere 487th 668743	Eileenmere 85th 470007	Eileenmere 32d 428072
		Enchantrene 364519
	Pauline T. 6th 523013	Eileenmere 32d 428072
		Pauline T. 4th 363531
Homeplace Eileenmere 687th 1360083	Juanerra Erica of Bates 665793	Envious Blackcap B. 6th
		Juanerra Erica 18th
Juanerra's Erica Bates 835854	Erica Pride N. 4th 694992	Quoman of Sunbeam
		Erica Pride 2d of Musko.
Hother Bardolier 5th 945037	Hother's Bardolier 682891	Black Bardolier 480883
		Pride of Hill Crest 43d
	Cesor's Glencarnock Black Lass 610751	Eveshack Evader 534359
Rally Eriskay 1200457		Glencar, Blk Lassie 3d
Briarcliff Eriskay 26th 931358	Briarcliff Barmar 738313	Blkcp Gren. G. R. 3d
		Barbara Lassie 17th
	Briarcliff Eriskay 24th 806765	Blkcp Grenadier G. R. 3d
		Briarcliff Eriskay 20th

A typical daughter of the "Money Sire" of the breed, Homeplace Eileenmere 687th—true and correct in her lines, lots of bone, lots of substance. Hother Bardolier 3d left many great daughters. They are to be found doing a great job in many good herds. Calfhood vaccinated and sells bred since July 31st to Dor-Mac's Bardoliermere 3d.

Lot 76, Bull — Karama

SCOTTISH PRINCE 77th 2997824

Calved July 1, 1959. Tattoo 18M9-18M9

Owned by Martin's Angus Farm.

Prince M. of Red Gate 1214574	Imp. Prince of Rowley 934682	President of Gaidrew
		Pretty Pride of Gaidrew
	Miss Miniver of Red Gate 3d 870272	Eventuator of Red Gate
Scottish Prince 1850794		Glenrose Minnie of C.
Blackcap of Meadows 1589867	Retreat Blackrock 765674	Briarcliff Eland 8th
		Babiana of Rocklands
	Blackcap Beauty of Goodall 792453	Envious Eric of Holly, 2d
		Blackcap of Carleton
Homeplace Eileen. 687th 1360083	Eileenmere 487th 668743	Eileenmere 85th 470007
		Pauline T. 6th 523013
	Juanerra's Erica Bates 835854	Juanerra Eric of Bates
Panther Ledge Eriskay 5th 2443116		Erica Pride N. 4th
Rally Eriskay 1200457	Hother Bardolier 5th 945037	Hother's Bardolier
		Cesor's Glen. Blk Lass
	Briarcliff Eriskay 26th 931358	Briarcliff Barmar
		Briarcliff Eriskay 24th

A son of Sugar Loaf's famous Scottish Prince, a bull that swept the western shows some years ago. One of the popular bulls of the breed. Here is a late summer yearling bull that is being fitted and can give a strong account of himself.

Lot 77, Cow — Ballindalloch Jilt

WAYNE JILT 3d 1546226

Calved January 26, 1952. Tattoo 32-32

Owned by Martin's Angus Farm.

Erwin of Stony Brook 564662	Erwin of Elmwood 2d 514183	Erwin Marshall Jr.
		Erica of Elmwood
	Model Maid of Stony Brook 524051	Lucia's Mendon King
Duke of Mil-Burn 632938		Miss C. of Stony B. 7th
M.'s Erinthian Princess 632936	Erinthian of F. B. 6th 512174	Batunian 4th of F. B.
		Erinthia 2d of F. B.
	Queen Princess 364764	Blackcap Sir 182806
		Heatherdale Princess
Envious Blackcap B. 19th 669321	Envious Blackcap B. 10th 566877	Envious Blackcap B. 6th
		Fairland Blackcap 36th
	Blackcap Lassie B. 4th 428852	Excelsior Marshall 3d
Jilt E. G. B. 8th 936251		Blackcap Lassie J. 6th
Jilt E. G. B. 4th 818137	Belleau Michelob 6th 594559	Eileenmere 151st 502578
		St. Albans Evergreen 2d
	Jead E. 556688	Ebo 3d 510446
		Jead Marshall 445388

A daughter of the great Duke of Mil-Burn. His daughters contributed much to the success of the Bardoliermere breeding. One of his daughters is the dam of the famous McLean bull, sire of the last 4 International Grand Champions. Calfhood vaccinated and sells heavy in calf since June 16, 1959 to Brays Islandmere 4751st.

Lot 78, Bull — Ballindalloch Jilt

MARTINS BARDOLIERMERE 66th 2825633

Calved January 2, 1959. Tattoo 4M9-4M9

Owned by Martin's Angus Farm.

O. Bardoliermere 2d 1342369	Bardoliermere 2d 1080807	Eva's Bandolier Lad
		Evergreenmere 24th
	Ohio's Enchantress Lady 15th 822916	Duke of Mil-Burn
Dor-Mac's Bardoliermere 3d 1814658		Ohio's Enchant. Lady 2d
Erica of Dor-Mac 3d 1140095	McLeanmere 666812	Hanes' Eileenmere 2d
		Applewood Pride 11th
	Erica 14th of Longview 524152	Earl Eric of Strathmore
		Erica Ebora 323980
Duke of Mil-Burn 632938	Erwin of Stony Brook 564662	Erwin of Elmwood 2d
		Model Maid of Stony B.
	M.'s Erinthian Princess 632936	Erinthian of F. B. 6th
Wayne Jilt 3d 1546226		Queen Princess 364764
Jilt E. G. B. 8th 936251	Envious Blackcap B. 19th 669321	Envious Blkcp B. 10th
		Blackcap Lassie B. 4th
	Jilt E. G. B. 4th 818137	Belleau Michelob 6th
		Jead E. 556688

A very powerfully made son of the "3d," out of a daughter of the Duke of Mil-Burn; thus two crosses in this bull's pedigree to that famous sire.

Lot 79, Cow (Imp.) — Gammer

GAMMER ESTA of HARCARSE (159515) 1714649

Calved January 1, 1952. Tattoo WHD-Y14

Owned by Martin's Angus Farm.

Mungos Evilon (124763)	Dalvey Perfect Print (118831)	Evocation of Methven
		Parma 4th of Ballintomb
	Mungos Evilona (131945)	Jeffy Eric (98991)
Chapel-on-Leader Gravity (129054)		Mungos Evelina
Gemo of Haymount (134797)	Escumulator (108519)	Eilonsign (94442)
		Eshta of Sandyknowe
	Gem of Glen (111892)	Escort of Kinermony
		Kiora of Nisbethill
Erac of Harviestoun (106927)	Euripides of Balfron (91164)	Enfield of Bleaton
		Ellen of Balfron
	Erinch of Harviestoun (109179)	Jobert Eric (74355)
Gammer Eleasa of Harcarse (142484)		Erase of Harviestoun
Eleasa of Harcarse (121194)	Black Lascar of Derculich (83059)	Elbor of Candacraig
		Black Lily of Derculich
	Gammer Elissa (98833)	Elmo of Ballindalloch
		Gammer Eline (89288)

A big, powerful cow with lots of scale and worlds of quality. An exceptionally top producer. Her sire, Chapel-on-Leader Gravity, as an aged bull was one of the most impressive sires I saw in Scotland. Calfhood vaccinated and sells bred to Dor-Mac's Bardoliermere 3d.

Lot 80, Cow — El-Jon Erianna

ERIANNA 6th of BEE MAC 2486624

Calved May 18, 1957. Tattoo 13M7-13M7

Owned by Martin's Angus Farm.

Bardoliermere 2d 1080807	Eva's Bandolier Lad 845653	Barbarian Gren. G. R.
		Eva Bandolier 473968
	Evergreenmere 24th 1077318	Eileenmere 85th 470007
Bardoliermere H 50th 1936565		Evergreen Lady T. 3d
Angus Valley Erica 27th 1372982	Black Peer 28th of Angus Valley 1000530	Prince Sunbeam 105th
		Escora Eston 595883
	Erica of R. L. S. 4th 943322	Prince Eric of Sunbeam
		Erica Bonmere 698127
General Eric W. G. 756177	General Black C. S. 625344	General of Page 452594
		Betty Blk of Don Head
	Elaine 74th 638691	Creswell Pride General
Erianna W. G. 2d 921213		Elaine 24th 515389
Erianna B. 13th 726304	Envious Eileenmere 2d 629675	Envious Blackcap B. 6th
		Blackberry 59th 470010
	Maple River Erianna 6th 427172	Blackcap Bazil 400353
		Maple River Erianna 2d

A granddaughter of the great Bardoliermere 2d, through the famous Erianna family that have produced two Champion females at Chicago, as well as a National Champion bull. Calfhood vaccinated and will be bred to Dor-Mac's Bardoliermere 3d.

Lot 81, Cow — Euthalla

SPRINGWOOD EUTHALLA 6th 2216788

Calved May 28, 1955.

Owned by Wayne Knolls Farm.

Prince Sunbeam 249th 881411	Prince Sunbeam 100th 677649	Black Prince of Sunbeam
		Barbara of Rose. 100th
	Elba S. of Sunbeam 557500	Barbarian of Rose. 88th
Prince 26th of Shadow Isle 1346801		Elbana S. 13th 473200
Ellerslie Blackcap Bessie 3d 1057941	Blackcap Eric of Cromona 835866	Glencarnock Eric of Cre.
		Blackcap Peaceful 2d
	Bessie Eileen of Paris 849082	Eileenmere 186th 523008
		Blackcap Bessie of M. 2d
Benefactor of The Burn 636918	Predominate 635740	Aclurya Even 635728
		Pretty Pride of Sandy
	Bistrica Maid of The Burn 633842	Korona of Dunira
Euthalla of Glencarnock 805006		Bistan Maid of The Burn
Euthalla of Mulben 2d 636916	Aclurya Worth 613196	Jason of Bleaton 613190
		Aclurya Witch 613184
	Euthalla 137th 633856	Eugenexor 591310
		Euthalla 69th 633748

A daughter of Euthalla of Glencarnock, a great foundation cow of straight imported breeding. The Mulben Euthallas are a highly rated family in Scotland, and are hard to buy. Calfhood vaccinated and sells safe in calf to Dor-Mac's Bardoliermere 3d since July 30, 1959.

Lot 82, Cow — Blackcap Bessie

BELLEVUE BLACKCAP BESSIE 6th 2235547

Calved December 3, 1955. Tattoo 175-175

Owned by Martin's Angus Farm.

Bardoliermere 2d 1080807	Eva's Bandolier Lad 845653	Barbarian Grena. G. R.
		Eva Bandolier 473968
	Evergreenmere 24th 1077318	Eileenmere 85th 470007
Bellevue Bardoliermere 2d 1583040		Evergreen Lady T. 3d
Frances Bardolier 850878	Meek Ranch J. Bardolier 722210	Blkbd Bardo. of Ada 2d
		Joan of Mulben 632853
	Irene of Rosemere 59th 710241	Prizemere 502d 603033
		Irene of Rosemere 56th
Prince Eric of Sunbeam 744659	Prince Sunbeam 29th 629408	Black Prince of Sunbeam
		Erica Marie of Sunbeam
	Erra Erica 6th of Sunbeam 629412	Revelga 519425
Blackcap Bessie of Bellevue 1078545		Erra Erica 3d of Sun.
Blackcap Bessie W. 4th 911180	Eileenmere Bertram 717916	Enchantress Eileen. Boy
		Ballindal. of Bertram F.
	Blackcap Bessie W. 3d 777144	Burgessmere Bandolier
		Bessie of Alfaland

Another top daughter of Bellevue Bardoliermere 2d, Henry McKnight's great breeding son of the Ohio State bull, Bardoliermere 2d. Calfhood vaccinated and sells bred to Dor-Mac's Bardoliermere 3d.

Lot 83, Cow — Maid of Bummers

BUMMER MAID S 2074404

Calved May 2, 1954. Tattoo S14

Owned by Wayne Knolls Farm.

Prince Peer A. V. 986094	Prince Sunbeam 105th 784382	Prince Sunbeam 29th
		Queen Peeress S. B.
	Angus Valley 2d Barbara 783794	Bikcp Revolution B. 8th
		Angus Valley Barbara
Prince Peer 40th of Den-Mor 1365527	Glencarnock Eric of Cremona 529001	Glen. Earl Eric 16th M.
		Fannie Bess of Ada
Barbara of Cremona 5th 665897	Barbara of Rosemere 182d 539932	Blackcapmere 113th
		Barbara of Rose. 93d
Black Prince of Den-Mor 1152420	Prince Sunbeam 46th 677648	Black Prince of Sunbeam
		Miss Burgess 109th
Bummer Maid of Den Mor 8th 550444	Lonjac Miss Burgess 8th 597107	General 17th of Lonjac
		Miss Burgess S. 3d
Miss Burgess 9th of Cremona 869900	Wintonier 4th 595052	Robert The Bruce of W.
		Ellnora Winton 540899
	Miss Burgess 9th of Lonjac 601735	Esquire of Bordulac
		Miss Burgess Lonjac G.

Stems from a strain of cows that were among the tops in the old DenMor herd that were founded with the great old foundation cow, Miss Burgess 9th of Cremona, who was by the International Grand Champion, Wintonier 4th. Sells bred to Dor-Mac's Bardoliermere 3d.

Lot 84, Cow — Georgina

BARDOLIERMERE GEORGINA F B

Calved April 19, 1959. Tattoo 69

Owned by Martin's Angus Farm.

Dor-Mac's Bardoliermere 3d 1814658	O. Bardoliermere 2d 1342369	Bardoliermere 2d
		Ohio's Enchant. L. 15th
Bardoliermere 3d of M A F 2386150	Erica of Dor-Mac 3d 1140095	McLeanmere 666812
		Erica 14th of Longview
O Eulima Lady 23d 1790118	Bardoliermere 2d 1080807	Eva's Bandolier Lad
		Evergreenmere 24th
	Lady Erica of Mil-Burn 933490	Erwin of Stony Brook
		Fairview Lady 7th
Dor-Mac's Bardoliermere 3d 1814658	O. Bardoliermere 2d 1342369	Bardoliermere 2d
		Ohio's Enchant. L. 15th
Georgina of M A F 20th 2386144	Erica of Dor-Mac 3d 1140095	McLeanmere 666812
		Erica 14th of Longview
Georgina of Elgon 1730249	Eileenmere 1143d 1461692	Eileenmere 1062d
		Blackbird Tolan 202d
	Anglemont Georgina 2d 1104095	Blackcap Herbert 906231
		Anglemont Georgina

A daughter of the $2500 son of the "3d" that sold in the last sale, and out of one of his daughters; thus a great concentration of this superior blood. Calfhood vaccinated and **sells open.**

Lot 85, Cow — Gammer

MARTINS GAMMER 2d 2834692

Calved January 1, 1959. Tattoo 1M9-1M9

Owned by Martin's Angus Farm.

Homeplace Eileenmere 375th 1547441	Homeplace Eileenmere 999-35th 1150941	Eileenmere 999th 890948
		Gammer of Bates 915657
Homeplace Eileenmere 707th 2070176	Homeplace Blackcap 30th 1076772	Eileenmere 487th 668743
		Bikcp Empress H. 24th
Homeplace Enjerica 10th 1076779	Eileenmere 487th 668743	Eileenmere 85th 470007
		Pauline T. 6th 523013
	Homeplace Enjerica 3d 878282	Bell Boy Advance 693523
		Eritus Erica 2d 697638
Homeplace Eileenmere 707th 2070176	Homeplace Eileenmere 375th 1547441	Home. Eileen. 999-35th
		Homeplace Bikcp 30th
Gammer of Burwood 2656816	Homeplace Enjerica 10th 1076779	Eileenmere 487th 668743
		Homeplace Enjerica 3d
Gammer of Bellevue 11th 2230928	Bellevue Bardoliermere 2d 1583040	Bardoliermere 2d
		Frances Bardolier 850878
	Gammer W S 2d 1825300	Bessie's Eileen. of W. 2d
		Gammer of Wesley 6th

A daughter of the Futurity Champion, Homeplace Eileenmere 707th, out of a daughter of the same bull, thus a great concentration of top blood. Note the second dam is by Bellevue Bardoliermere 2d, top breeding son of Bardoliermere 2d. Calfhood vaccinated and **sells open.**

Lot 86, Cow — Gadie Georgina

GEORGINA C S 8th 1540731

Calved October 18, 1951.

Owned by Wayne Knolls Farm.

Prince Burgess of Lake. 2d 846744	Prince Sunbeam 19th 599702	Black Prince of Sunbeam
		Erica Marlene 8th
Prince Burgess C. S. 1100686	Miss Burgess 128th 581288	Revelation 11th 437352
		Miss Bur. of G. M. 23d
Raona's Blackcap Bessie 2d 920858	Raona's Bardolier 2d 681777	Black Bardolier 480883
		Juara Erica 33d 594895
	Andelot Blackcap Bessie 6th 716874	Andelot Prince Quality
		Glencar. Bikcp Bess 3d
Black Burgess of Oakview 3d 757180	Black Burgess of Sunbeam 569439	Black Prince of Sunbeam
		Miss Burgess 65th
Miss Georgette 4th of Oakview 907065	Blackcap Marian 6th 566640	Blackcap Banks 511911
		Blackcap Lady B. 22d
Georgina Brown 13th 487075	Evergreen Thickset 469487	Prince of Cullom 435993
		Ever. of East Branch
	Georgina Brown 4th 445254	Eileenmere 25th 415855
		Georgina of Glencarnock

A royally bred Ballindalloch Georgina descending directly from the imported Gadie cow. Calfhood vaccinated and sells bred to Dor-Mac's Bardoliermere 3d since October 29, 1959.

Lot 87, Cow — Miss Wix

MISS WIX 4th of PAIGNTON 1428892

Calved February 12, 1951. Tattoo A111-3V1A111

Owned by Martin's Angus Farm.

Highlands' General 6th 674619	General Blackcap of Lonjac 545916	General 6th of Page
		Scripps Blackcap 4th
Paignton's General J. F. 815651	Eletta of Timberline 596589	Elwood 12th 520941
		Eletta L. of C. D. 2d
Erica Energy A. 2d 508314	Elben Elidur 2d 431551	Elidur 367545
		Elbena 323970
	Erica Energy B. 63d 472901	Elite Marshall 389369
		Erica Harrison 94th
Highlands' General 11th 689612	General Blackcap of Lonjac 545916	General 6th of Page
		Scripps Blackcap 4th
Paignton's Kinochtry Wip 2d 960076	Erica Evadne of Highlands 607468	Wixmere 8th of Ada
		Erica Evadne of Douglas
Princess Wip 562943	Andelot Marshall 494347	Andelot Barkley 459265
		Mabel of Bennetts Point
	Cockade Princess Wix 484331	Revolution of Page 36th
		Miss Wix 9th of Ada

Note this one is double bred to General Blackcap of Lonjac, top selling bull in the Lonjac Dispersion, and a great sire in the old Highlands herd in Virginia. Calfhood vaccinated and sells safe in calf since November 9, 1959 to Dor-Mac's Bardoliermere 3d.

Lot 88, Cow — Miss Wix

MISS WIX 17th 2997819

Calved July 19, 1959. Tattoo 23M9-23M9

Owned by Martin's Angus Farm.

Dor-Mac's Bardoliermere 3d 1814658	O. Bardoliermere 2d 1342369	Bardoliermere 2d
		Ohio's Ench. Lady 15th
Martins Bardoliermere 2d 2575521	Erica of Dor-Mac 3d 1140095	McLeanmere 666812
		Erica 14th of Longview
Mignonne of GBR 1837778	Prince Peer of Greenbrier 1456168	Blk Peer 134th of A. V.
		Patricia Dear of Green
	Mignon 10th of Le Baron 1258888	Epponian 6th of Broad
		Mignonne Winton
Paignton's General J. F. 815651	Highlands' General 6th 674619	General Bikcp of Lonjac
		Eletta of Timberline
Miss Wix 4th of Paignton 1428892	Erica Energy A. 2d 508314	Elben Elidur 2d 431551
		Erica Energy B. 63d
Paignton's Kinochtry Wip 2d 960076	Highlands' General 11th 689612	General Bikcp of Lonjac
		Erica Evadne of High
	Princess Wip 562943	Andelot Marshall 494347
		Cockade Princess Wix

A splendid granddaughter of the "3d" from the great producing cow that is rich in the blood of the famous old Highlands herd in Virginia. Calfhood vaccinated and **sells open.**

Lot 89, Cow — Georgina

GEORGINA of DEN MOR 3d 1703894

Calved March 22, 1952.

Owned by Wayne Knolls Farm.

Prince Eric of Sunbeam 744659	Prince Sunbeam 29th 629408	Black Prince of Sunbeam
		Erica Marie of Sunbeam
Ankonian Prince Eric 1140078	Erra Erica 6th of Sunbeam 629412	Revelga 519425
		Erra Erica 3d of Sun
Wardess Glencarnock 787723	Guerson of Banks 639964	Endymion of Tillyrie
		Gammer Eubena 633850
	Wardess 2d 636912	Baretos of The Burn
		Wardess 633864
Prince Sunbeam 333d 910894	Prince Sunbeam 29th 629408	Black Prince of Sunbeam
		Erica Marie of Sunbeam
Georgina of Den-Mor 1157841	Edwina of Ballindalloch 9th 560677	Evascus of Page 428029
		Edwina of Ballindal. 2d
Georgina of Magnolia 2d 924344	Quiet Lad of Magnolia 671591	Revemere of A. & M. 3d
		Bikbd 82d of Sunbeam
	Georgina of Magnolia 713778	Revemere of A. & M. 3d
		Georgina 9th of Sunbeam

Another royally bred Georgina. You will note she is by a son of Prince Eric. Calfhood vaccinated and sells bred to Dor-Mac's Bardoliermere 3d.

Lot 90, Cow — McHenry Barbara

BARBARA of INDIAN CREEK 8th 2717748

Calved June 22, 1958. Tattoo H258

Owned by Martin's Angus Farm.

Criterion Bardolier 24th 1511376	Envious Bardolier 3d 1071958	Raona's Bardolier 3d
		Edwina B. 5th 669314
Bardolier DW 2401st 1839151	Reverie's Miss Burgess E. 1181961	Blk Prince of R. K. 5th
		Miss Bur. E. 3d of R. T.
Erica Erlata W. 31st 1194594	Bandolier 100th of Wilton 907318	Evader's Quality Bardo
		Blackcap Beauty N. 4th
	Erica Erlata W. 16th 783393	Blackcap Barry 499747
		Erica Erlata W. 8th
Bardoliermere 10th 1155866	Eva's Bandolier Lad 845653	Barbarian Gren. G. R.
		Eva Bandolier 473968
Barbara 20th of Great Oaks 1595411	Ellunamere 3d 722893	Eileenmere 85th 470007
		Elluna Erica 2d 469975
Barbara W. of Great Oaks 1051871	Bethel Black Mar Jr. 554172	Bethel Black Mar 523862
		Bethel Mignonne 2d
	Barbara Kate 559393	Katro 5th of Page
		Kabara 485097

A daughter of the famous winning show bull, Bardolier DW 2401st, owned by Mrs. Florence Heberding. The dam is by Bardoliermere 10th. Calfhood vaccinated and sells bred to Dor-Mac's Bardoliermere 3d.

Lot 91, Cow — Georgina Brown

PRINCESS GEORGINA 1817053

Calved September 10, 1953. Tattoo 3032-3032

Owned by Martin's Angus Farm.

Black Peer 34th of Angus Val. 1070895	Prince Sunbeam 105th 784382	Prince Sunbeam 29th
		Queen Peeress S. B.
	Burgess Maid C. 2d 743174	Burgess 46th 517490
		Burgess Maid B. 3d
Black Peer of Red Oak 50th 1513137	Model Bardolier G. R. 2d 847474	Black Bardolier 480883
		Erica 18th of Hill Crest
Empress of Bellands 1001953	Blackcap Empress N. 8th 861079	Wiltonian 2d 674368
		Blackcap Empress N. 4th
Prince Blackcap 7th 823872	Black Prince of Sunbeam 504521	Black Peer of St. Albans
		Pride 17th of Sunbeam
Princess Golden Georgina 1259620	Blackcap Quality Princess 677384	Quality Prince of Sun
		Blackcap Tolan 78th
Georgina of Golden Sheaf 2d 771422	Effileenmere 566863	Eileenmere 85th 470007
		Blackcap Effie H. 4th
	Georgina 3d of Greenview 593867	Burgess Deluxe 549190
		Georgina Brown 7th

A thick, rugged, heavy boned, short legged Georgina cow of the type and quality to suit anyone. Calfhood vaccinated and sells heavy in calf since June 11th to Dor-Mac's Bardoliermere 3d.

Lot 92, Cow — Blackbird

MARTINS BLACKBIRD 3d 2825641

Calved September 1, 1958. Tattoo 30M8-30M8

Owned by Martin's Angus Farm.

Homeplace Eileenmere 999-35th 1150941	Eileenmere 999th 890948	Eileenmere 487th 668743
		Blk Bernice 2d of T. H.
Ankonian 3511th 1326455	Gammer of Bates 915657	Envy of Bates 784443
		Gammer Glencarnock
Blackcap Romer 743581	Eileenmere 371st 603955	Eileenmere 85th 470007
		Blackcap Fandie T. 15th
	Fountain Glen Blackcap 45th 596176	Rebellion of Fountain G.
		Fountain G. Blkcp 25th
Panther Lodge Eileenmere 5th 1548370	Eileenmere 1525th 1245959	Eileenmere 1068th
		Blackcap Tolan 70th
Haglers Blackbird C0th 2222007	Karama 3d of Linden Manor 1202392	Blkcp Bard. G. R. 14th
		Karama of Linden Manor
Hagler's Blackbird 6th 899234	Blackcap Bardolier 707126	Black Bardolier 480883
		Blkcp of Grand River 4th
	Blackbird of Amana 2d 761658	Eva's Eldor 627162
		Blkbd of Pinehurst 37th

A most attractive granddaughter of the great "999-35th," from a cow that carries the blood of the Eileenmeres and the Bardoliers. Calfhood vaccinated and **sells open.**

Lot 93, Cow — Witch of Endor

WINSOM WITCH C 4th 1994027

Calved January 25, 1954. Tattoo 2C4-2C4

Owned by Martin's Angus Farm.

Prince of Shadow Isle 20th 1317439	Prince Barbarian of Sunbeam 835196	Prince Sunbeam 29th
		Barbara 21st of Sunbeam
Prince Barbarian of Oakview 1604714	Blackcap Bessie 30th of Page 872738	Buxom Bandolier 564126
		Blkcp Bess Glencar. 2d
Enline B. of M. R. 697738	Blackbird Bardolier of Ada 2d 573774	Black Bardolier 2d
		Blackbird E. 3d of Ada
	Enline 25th 549001	Jantzen 513722
		Enline 334162
Bandolier 103d of Wilton 918622	Evader's Quality Bardolier 612551	Evesback Evader 534359
		Key of Faith 545131
Witchy Anna 1194540	Queen 5th of Wilton 674343	Erica Bandolier of Anoka
		Queen of Rosemere 331st
Witch of Muskogee 18th 909484	Black John of Fairview 841765	Erschel Elba 519485
		Duchess of Pawnee
	Winsome R. of Pawnee 2d 808062	Erschel Elba 519485
		Fairview Duchess 645527

One of the famous old Muskogee Witch of Endors. Notice the good Wilton Farm breeding through the dam's side. Calfhood vaccinated and sells heavy in calf since July 6, 1959 to Dor-Mac's Bardoliermere 3d.

Lot 94, Cow — Juana Erica

MARTINS JUANA ERICA 3d 2825642

Calved September 8, 1958. Tattoo 33M8-33M8

Owned by Martin's Angus Farm.

Homeplace Eileenmere 37th 1547441	Homeplace Eileenmere 999-35th 1150941	Eileenmere 999th 890948
		Gammer of Bates 915657
Homeplace Eileenmere 707th 2070176	Homeplace Blackcap 3Cth 1076772	Eileenmere 487th 668743
		Blkcp Empress H. 24th
Homeplace Enjerica 10th 1076779	Eileenmere 487th 668743	Eileenmere 85th 470007
		Pauline T. 6th 523013
	Homeplace Enjerica 3d 878282	Bell Boy Advance 693523
		Eritus Erica 2d 697638
Glencarnock Barbaro 2d 1007675	Black Bardolier 2d 518825	Bandolier of Anoka
		Black Bardella 460791
Juana Erica B 3d 1537080	Glencarnock Barbara 10th M. 502856	Eventuation of Page
		Barbara of Montrose 3d
Juana 22d of Ada 749676	General of Ada 483257	Earl Eric Glencarnock 3d
		Barbara Montrose
	Juana of Glencarnock 482275	Eventuation of Page
		Joncalla of Kinermony

An attractive daughter of the Futurity Champion bull, Homeplace Eileenmere 707th, descending directly from the imported Kinermony Juana cow. Calfhood vaccinated and will be bred to Dor-Mac's Bardoliermere 3d.

Lot 95, Cow — Portlethen Lucy

HECKETTS LUCY of QUALITY 2225674

Calved September 3, 1955. Tattoo R95

Owned by Martin's Angus Farm.

Quality Prince 17th 1047441	Quality Prince of Sunbeam 567031	Black Prince of Sunbeam
		Queen 24th of Sunbeam
Quality Revolution 5th 1791298	Edwina 9th of Oklahoma 640205	Master Page 484244
		Edwina 7th of Oklahoma
Barbara Henderson 18th 963120	Eston Elation Quality 573034	Eston of Quality 483388
		Maid of Oakdale 17th
	Barbara Henderson 7th 963110	Brookdale Beldolier
		Barbara Henderson 3d
Emulous 700th 1416808	Emulous of Paris 839879	Emulous of Stoneybroke
		Erica Evolution H.
Lucy of Stoneybroke 82d 1722646	Revemere's Lady 7th 687133	Revamore 597205
		Princess 51st of Dale
Lucy of Stoneybroke 81st 1275657	Emulous of Stoneybroke 693442	Emulous of Sangamon
		Edwina of Ballindal. 4th
	Lucy of Stoneybroke 45th 774147	Emulous of Sangamon
		Lucy of Stoneybroke

Comes through a great strain of cows in the famous Stoneybroke herd in Oklahoma. Calfhood vaccinated and has excellent bull calf by Dor-Mac's Bardoliermere 3d on January 3, 1960.

Lot 96, Cow — Portlethen Lucy

MARTINS GLAMOR LUCY 2825637

Calved January 18, 1959. Tattoo 7M9-7M9

Owned by Martin's Angus Farm.

O. Bardoliermere 2d 1342369	Bardoliermere 2d 1080807	Eva's Bandolier Lad
		Evergreenmere 24th
Dor-Mac's Bardoliermere 3d 1814658	Ohio's Enchantress Lady 15th 822916	Duke of Mil-Burn
		Ohio's Enchant. Lady 2d
Erica of Dor-Mac 3d 1140095	McLeanmere 666812	Hanes' Eileenmere 2d
		Applewood Pride 11th
	Erica 14th of Longview 524152	Earl Eric of Strathmore
		Erica Ehora 323980
Quality Revolution 5th 1791298	Quality Prince 17th 1047441	Quality Prince of Sun
		Edwina 9th of Oklahoma
Hecketts Lucy of Quality 2225674	Barbara Henderson 18th 963120	Eston Elation Quality
		Barbara Henderson 7th
Lucy of Stoneybroke 82d 1722646	Emulous 700th 1416808	Emulous of Paris
		Revemere's Lady 7th
	Lucy of Stoneybroke 81st 1275657	Emulous of Stoneybroke
		Lucy of Stoneybroke 45th

A big time show heifer—every bit as glamorous as her name. For the man who wants something to go out and win with. Calfhood vaccinated and **sells open.**

Lot 97, Cow — Essay

ESSAY of G. V. 2d 1128033

Calved November 8, 1948. Tattoo GV8-43

Owned by Martin's Angus Farm.

Prince Sunbeam 29th 629408	Black Prince of Sunbeam 504521	Black Peer of St. Albans
		Pride 17th of Sunbeam
Prince Sunbeam 213th 932051	Erica Marie of Sunbeam 542531	Revolution 81st 419223
		Erica Marie 9th 434227
Blackbird 23d of Sunbeam 450708	Playman of Sunbeam 338509	Plowman 221051
		Elmland Jessie 2d
	Blackbird Progress 42d 392404	Earl Marshall 183780
		Blackbird Bettina C.
Eddleston of Bleaton 970182	Bugler of Dunira 970111	Erman of Dunira
		E. Bummer 2d of Skilly.
Essay of Bleaton 970212	Edda of Bleaton 970150	Perindo of Candacraig
		Edda of Moulinarn
Esmolinda of Bleaton 970135	Perindo of Candacraig 591289	Evolver of Harvlestoun
		Penelope of Candacraig
	Essia of Bleaton 970055	Esquire of Harvlestoun
		Essa of Bleaton 343640

Often rated as one of the top cows in the herd, breedy, short legged with worlds of quality. Her dam was the Champion cow at Perth and was imported by Ralph L. Smith. Calfhood vaccinated. Bull and breeding date to be announced sale day.

Lot 98, Cow — Essay

MARTINS ESSAY 4th 2997811

Calved September 1, 1959. Tattoo 26M9-26M9

Owned by Martin's Angus Farm.

O. Bardoliermere 2d 1342369	Bardoliermere 2d 1080807	Eva's Bandolier Lad
		Evergreenmere 24th
Dor-Mac's Bardoliermere 3d 1814658	Ohio's Enchantress Lady 15th 822916	Duke of Mil-Burn
		Ohio's Enchant. Lady 2d
Erica of Dor-Mac 3d 1140095	McLeanmere 666812	Hanes' Eileenmere 2d
		Applewood Pride 11th
	Erica 14th of Longview 524152	Earl Eric of Strathmore
		Erica Ehora 323980
Prince Sunbeam 213th 932051	Prince Sunbeam 29th 629408	Black Prince of Sunbeam
		Erica Marie of Sunbeam
Essay of GV 2d 1128033	Blackbird 23d of Sunbeam 450708	Playman of Sunbeam
		Blackbird Progress 42d
Essay of Bleaton 970212	Eddleston of Bleaton 970182	Bugler of Dunira
		Edda of Bleaton 970150
	Esmolinda of Bleaton 970135	Perindo of Candacraig
		Essia of Bleaton

A lovely daughter of the "3d" from the great Essay family; the grandam the imported Perth Champion cow. Calfhood vaccinated and **sells open.**

Lot 99, Cow — Blackcap Bessie
BLACKCAP BESS GLENCARNOCK 16th 1768083

Calved May 27, 1953. Tattoo G323-G323
Owned by Martin's Angus Farm.

Prince Burgess of Lakew. 2d 846744	Prince Sunbeam 19th 599702	Black Prince of Sunbeam
		Erica Marlene 8th
	Miss Burgess 128th 581288	Revelation 11th 437352
		Miss Bur. of G. M. 23d
Raona's Prince 24th 1382032	Raona's Bardolier 2d 681777	Black Bardolier 480883
		Juara Erica 33d 594895
Raona's Pride 25th 1037332	Key of Discovery 534349	Bandolier of Anoka
		Key of Recovery 473964
General of Ada 483257	Earl Eric Glencarnock 3d 438120	Edward Glencarnock
		Eblinette McGregor
Blackcap Bessie 9th of Ada 697907	Barbara Montrose 438160	Yakima Prince 238371
		Barbara of Montrose
Blackcap Bessie 18th of Page 488150	General of Page 452594	Revolution of Page 11th
		Genevette of Ballindall
	Blackcap Bessie 7th of Page 402727	Blackcap Revolution
		Blackcap Bessie of Page

The famous old Blackcap Bessie family. The dam is a daughter of General of Ada, descending directly from a Senior Champion at Chicago, Blackcap Bessie of Page. Calfhood vaccinated and sells bred since September 14th to Dor-Mac's Bardoliermere 3d.

Lot 100, Cow — Blackcap Bessie
MARTINS BLACKCAP BESS 2997820

Calved July 20, 1959. Tattoo 24M9-24M9
Owned by Martin's Angus Farm.

Dor-Mac's Bardoliermere 3d 1814658	O. Bardoliermere 2d 1342369	Bardoliermere 2d
		Ohio's Ench. Lady 15th
	Erica of Dor-Mac 3d 1140095	McLeanmere 666812
Martins Bardoliermere 2d 2575521		Erica 14th of Longview
Mignonne of GBR 1837778	Prince Peer of Greenbrier 1456168	Blk Peer 134th of A. V.
		Patricia Dear of Green
	Mignon 10th of Le Baron 1258888	Epponian 6th of Broad
		Mignonne Winton
Raona's Prince 24th 1382032	Prince Burgess of Lakewood 2d 846744	Prince Sunbeam 19th
		Miss Burgess 128th
Blackcap Bess Glencarnock 16th 1768083	Raona's Pride 25th 1037332	Raona's Bardolier 2d
		Key of Discovery 534349
Blackcap Bessie 9th of Ada 697907	General of Ada 483257	Earl Eric Glencarnock 3d
		Barbara Montrose
	Blackcap Bessie 18th of Page 488150	General of Page 452594
		Blkcp Bessie 7th of Page

A fancy granddaughter of the "3d" coming through a great line of cows. Calfhood vaccinated and **sells open.**

Lot 101, Cow — Zara
ZARA of C F 1809383

Calved August 23, 1953. Tattoo 13C3-13C3
Owned by Martin's Angus Farm.

R. L. S. Prince Eric 24th 991143	Prince Eric of Sunbeam 744659	Prince Sunbeam 29th
		Erra Erica 6th of Sun
	Miss Burgess 2d of Raona 701945	Burgess Eston 3d
Prince Bardolier G. R. 4th 1429039		Miss Cridlan Burgess
Blackcap Grenada G. R. 33d 847490	Black Bardolier 480883	Bandolier of Anoka
		Black Bardella 460791
	Rebellion's Blackcap 642237	Fountain Glen Reb. 10th
		Fountain Gl. Blkcp 39th
General Bar of Lin Lo 1094998	Bar Blackbird of Lin-Lo 748235	Bar Beau 603021
		Blackbird Progress H. 2d
Zara of Hormell's 1488773	Eblinette of Great Oaks 910584	Bethel Black Mar Jr
		Eblinette 3d of Ada
Springwood Acres Zara 1237236	Kindred of Glencarnock 1084889	Black Bardolier 2d
		Kindness of North. 3d
	Zara 43d of Ada 731913	General of Ada 483257
		Zara 27th of Ada

These Black Beauty Zaras have produced good cattle for more than 20 years that I can recall. Another very dependable producing cow. Calfhood vaccinated and sells bred since July 3, 1959 to Dor-Mac's Bardoliermere 3d.

Lot 102, Bull — Zara
MARTINS BARDOLIERMERE 70th 2997818

Calved July 1, 1959. Tattoo 19M9-19M9
Owned by Martin's Angus Farm.

Ankonian 3547th 1691947	Homeplace Eileenmere 999-35th 1150941	Eileenmere 999th 890948
		Gammer of Bates 915657
	Ankony Ariel 6th 1327354	Eileenmere 1032d
Brays Islandmere 4751st 2564283		Ankony Ariel 701115
Karama 7th of Brays Island 1531721	Blackbird Grenadier G. R. 2d 741794	Black Bardolier 480883
		Blkbd of Woodlawn 84th
	Koma of Kintyre 2d 775265	Blackbird Barry 2d
		Chrisethel Ruby 581692
Prince Bardolier G. R. 4th 991143	R. L. S. Prince Eric 24th 991143	Prince Eric of Sunbeam
		Miss Bur. 2d of Raona
Zara of C F 1809383	Blackcap Grenada G. R. 33d 847490	Black Bardolier 480883
		Rebellion's Blackcap
Zara of Hormell's 1488773	General Bar of Lin Lo 1094998	Bar Blackbird of Lin-Lo
		Eblinette of Great Oaks
	Springwood Acres Zara 1237236	Kindred of Glencarnock
		Zara 43d of Ada 731913

One of the first sons of the Brays Island bull, a summer yearling prospect for next year's show string. You will like the calves that you see by this Brays Islandmere 4751st.

Lot 103, Cow — Eriskay Erica
LYON ELVIRA ERICA C 1978804

Calved February 19, 1954. Tattoo 504
Owned by Martin's Angus Farm.

Prince Sunbeam 29th 629408	Black Prince of Sunbeam 504521	Black Peer of St. Albans
		Pride 17th of Sunbeam
	Erica Marie of Sunbeam 543531	Revolution 81st 419223
Prince Envoy of Sunbeam 932035		Erica Marie 9th 434227
Eldorene Erica D. 536740	Envoy of Erin 466275	Elidure of Brookside
		Elba of Glyn Mawr 7th
	Eldorene E. 9th 416984	Elberon 2d 340178
		Eldorene E. 6th 402315
Cesor's Evesback Marshall 610755	Evesback Evader 534359	Black Bardolier 480883
		Eva Bandolier 473968
Cesor's Marshall Elvira 771971	Queen 3d of Peace 534366	Bandolier of Anoka
		Queen 2d of Peace
Erica Elvira 517836	Bandolier of Anoka 462299	Blkbd Bandolier of Page
		Bar. McHenry of Anoka
	Erica Helpful 460790	Bardell Martin 2d
		Lady Hopeful 239380

By one of the best bulls ever bred at Sunbeam Farms. Note the dam carries a strong cross of Bardolier and Bandolier breeding. Calfhood vaccinated and sells safe in calf since December 18, 1959 to Dor-Mac's Bardoliermere 3d.

Lot 104, Cow — Erica
ELVIRA BARONESS of F B 2970586

Calved September 22, 1959. Tattoo 119-119
Owned by Martin's Angus Farm.

Black Baron of Barnoldby 2297806	Protus of Greenyards (137746)	Pr. Frenchman of Row
		Proud Budina of Shemp
	Black Brenda of Barnoldby (158793)	Prince Otto of Gaidrew
Baron of Lakewood 9th 2574576		Blackbeth of Beelsby
Eisa Erica of Shadow Isle 1082082	Envious Emulous 692731	Envious Elbanor 556708
		Evergreen Emia 2d
	Eisa E. 68th W. R. 900135	Blakeford Major's Prem.
		Blakeford Eldine 732434
Prince Envoy of Sunbeam 932035	Prince Sunbeam 29th 629408	Black Prince of Sunbeam
		Erica Marie of Sunbeam
Lyon Elvira Erica C 1978804	Eldorene Erica D. 536740	Envoy of Erin 466275
		Eldorene E. 9th 416984
Cesor's Marshall Elvira 771971	Cesor's Evesback Marshall 610755	Evesback Evader 534359
		Queen 3d of Peace
	Erica Elvira 517836	Bandolier of Anoka
		Erica Helpful 460790

A granddaughter of the Perth Supreme Champion, Black Baron of Barnoldby that is doing such a great job at Lakewood Farms. Calfhood vaccinated and **sells open.**

Lot 105, Cow — Eurotia
EUROTIA LEE HILL 2d 1853098

Calved January 30, 1954. Tattoo 84
Owned by Martin's Angus Farm.

Blk Peer 28th of Angus Valley 1000530	Prince Sunbeam 105th 784382	Prince Sunbeam 29th
		Queen Peeress S. B.
	Escora Eston 595883	Eston of Quality 483388
Black Knight 2d of Angus Valley 1175483		Erica Escora 458136
Erica Ann W. 155th 1031978	Erian B. 10th 839275	Elbamar 2d 678585
		Revianna 449089
	Erica Ann 12th 744008	Ericamere of Th. Hills
		Erica Ann 7th 595353
Kanimura 4th of Briarcliff 477330	Briarcliff Protester 435899	Barbara's Ensign 403861
		Pride Protest 34th
Globe Hill Eurotia 5th 693059	Krishna of Page 360070	Ensign of Glencarnock
		Koma 2d 179620
Craven Lodge Eurotia 474348	Escabeau of Tatomok 443297	Blackbird Revolution 2d
		Eurania of Tatomok
	Briarcliff Eurotia 4th 451798	Earl Eric Glencar. 5th
		Briarcliff Eurotia 406200

A very attractive cow, sired by a $10,000 bull. One of her sons sold for $2050 in the last sale. Note the good old Briarcliff Farm breeding. Calfhood vaccinated and sells bred since August 2nd to Dor-Mac's Bardoliermere 3d.

Lot 106, Cow — Eurotia
MARTINS EUROTIA 17th 2997821

Calved July 2, 1959. Tattoo 20M9-20M9
Owned by Martin's Angus Farm.

Dor-Mac's Bardoliermere 3d 1814658	O. Bardoliermere 2d 1342369	Bardoliermere 2d
		Ohio's Ench. Lady 15th
	Erica of Dor-Mac 3d 1140095	McLeanmere 666812
Martins Bardoliermere 2d 2575521		Erica 14th of Longview
Mignonne of GBR 1837778	Prince Peer of Greenbrier 1456168	Blk Peer 134th of A. V.
		Patricia Dear of Green
	Mignon 10th of Le Baron 1258888	Epponian 6th of Broad
		Mignonne Winton
Blk Knight 2d of Angus Valley 1175483	Black Peer 28th of Angus Valley 1000530	Prince Sunbeam 105th
		Escora Eston 595883
Eurotia Lee Hill 2d 1853098	Erica Ann W. 155th 1031978	Erian B. 10th 839275
		Erica Ann 12th 744008
Globe Hill Eurotia 5th 693059	Kanimura 4th of Briarcliff 477330	Briarcliff Protester
		Krishna of Page 360070
	Craven Lodge Eurotia 474348	Escabeau of Tatomok
		Briarcliff Eurotia 4th

Maternal sister to one of the good selling bulls in last year's sale. Calfhood vaccinated and **sells open.**

Lot 107, Cow **Maid of Bummers**

BUMMER MAID of DEN MOR 12th 1703921

Calved September 7, 1952. Tattoo 262-262

Owned by Martin's Angus Farm.

Prince Eric of Sunbeam 744659	Prince Sunbeam 29th 629408	Black Prince of Sunbeam
		Erica Marie of Sunbeam
Ankonian Prince Eric 1140678	Erra Erica 6th of Sunbeam 629412	Revelga 519425
		Erra Erica 3d of Sun
Wardess Glencarnock 787723	Guerson of Banks 639964	Endymion of Tillyrie
		Gammer Eubena 633850
	Wardess 2d 636912	Baretos of The Burn
		Wardess 633864
Burgess 101st 717883	Burgess 75th 607701	Revelation 11th 437352
		Miss Burgess 41st
Miss Burgess of R. L. S. 4th 968615	Miss Burgess 39th 442460	Enlot 391765
		Miss Burgess 10th
Miss Burgess of Glyn Mawr 51st 816342	Blackman Revelation 25th 647410	Revelation 11th 437352
		Bikcp of Glyn Mawr 24th
	Miss Burgess 39th 442460	Enlot 391765
		Miss Burgess 10th

Out of a daughter of Burgess 101st, stemming directly from Miss Burgess 10th, often rated the greatest daughter of the imported Maid of Bummer cow. Calfhood vaccinated and sells bred since July 23rd to Dor-Mac's Bardoliermere 3d.

Lot 108, Bull **Maid of Bummers**

MARTINS BARDOLIERMERE 69th 2997812

Calved May 20, 1959. Tattoo 16M9-16M9

Owned by Martin's Angus Farm.

O. Bardoliermere 2d 1342369	Bardoliermere 2d 1080807	Eva's Bandolier Lad
		Evergreenmere 24th
Dor-Mac's Bardoliermere 3d 1814658	Ohio's Enchantress Lady 15th 822916	Duke of Mil-Burn
		Ohio's Enchant. Lady 2d
Erica of Dor-Mac 3d 1140095	McLeanmere 666812	Hanes' Eileenmere 2d
		Applewood Pride 11th
	Erica 14th of Longview 524152	Earl Eric of Strathmore
		Erica Ehora 323980
Ankonian Prince Eric 1140678	Prince Eric of Sunbeam 744659	Prince Sunbeam 29th
		Erra Erica 6th of Sun
Bummer Maid of Den Mor 12th 1703921	Wardess Glencarnock 787723	Guerson of Banks
		Wardess 2d 636912
Miss Burgess of R. L. S. 4th 968615	Burgess 101st 717883	Burgess 75th 607701
		Miss Burgess 39th
	Miss Burgess of Glyn Mawr 51st 816342	Bikcp Revelation 25th
		Miss Burgess 39th

A summer yearling bull of substantial quality, beefiness and body, coming through a great line of cows. A good son of the "3d."

Lot 109, Cow **Mignonne**

MIGNONNE of G B R 1837778

Calved October 24, 1953. Tattoo M124-3M12

Owned by Martin's Angus Farm.

Blk Peer 134th of A. V. 1155733	Prince Sunbeam 105th 784382	Prince Sunbeam 29th
		Queen Peeress S. B.
Prince Peer of Greenbrier 1456168	Burgess Maid C. 2d 743174	Burgess 46th 517490
		Burgess Maid B. 3d
Patricia Dear of Greenbrier 1040509	Greenbrier Envious 5th 852620	Ravenswood Envious 5th
		Ravens. Pride Lassie 6th
	Greenbrier Eris 819215	Bell Boy W. 28th
		Iris G. 3d 696280
Epponian 6th of Broadview 596458	Epponian of Rosemere 8th 478362	Eileenmere 61st 450556
		Epponia C. B. 2d 452209
Mignon 10th of Le Baron 1258888	Glamorous Barbara of Wickwire 523161	Evilesco of Page 458268
		Barbara of Glencar. 4th
Mignonne Winton 543640	Enfileen's Bandolier 2d 510436	Blkbd Bandolier of Page
		Enfileen of Northlane 2d
	Briarcliff Mignonne 17th 497653	Briarcliff Blackman 2d
		Mignonne McGregor 6th

We are winding up the catalog with one of the top cows in the herd; very short legged, worlds of quality. One of her sons was one of the top selling bulls in the sale two years ago. A cow that will definitely produce show cattle. Calfhood vaccinated and sells bred since July 6th to the "3d."

Lot 110, Bull **Mignonne**

MARTINS BARDOLIERMERE 68th 2997813

Calved May 7, 1959. Tattoo 15M9-15M9

Owned by Martin's Angus Farm.

O. Bardoliermere 2d 1342369	Bardoliermere 2d 1080807	Eva's Bandolier Lad
		Evergreenmere 24th
Dor-Mac's Bardoliermere 3d 1814658	Ohio's Enchantress Lady 15th 822916	Duke of Mil-Burn
		Ohio's Enchant. Lady 2d
Erica of Dor-Mac 3d 1140095	McLeanmere 666812	Hanes' Eileenmere 2d
		Applewood Pride 11th
	Erica 14th of Longview 524152	Earl Eric of Strathmore
		Erica Ehora 323980
Prince Peer of Greenbrier 1456168	Black Peer 134th of Angus Valley 1155733	Prince Sunbeam 105th
		Burgess Maid C. 2d
Mignonne of GBR 1837778	Patricia Dear of Greenbrier 1040509	Greenbrier Envious 5th
		Greenbrier Eris 819215
Mignon 10th of Le Baron 1258888	Epponian 6th of Broadview 596458	Epponian of Rose. 8th
		Glamorous Barb. of W.
	Mignonne Winton 543640	Enfileen's Bandolier 2d
		Briarcliff Mignonne 17th

Short legged with plenty of type and quality—his brother was one of the top selling bulls in the sale two years ago.

As you have found, our **Dissolution Offering** consists of producing cattle of the highest calibre carrying pedigrees to suit the most critical breeder. The "Across Ohio" Dissolution Sale, Tuesday, March 15th at Wayne Knolls Farm, Marshallville, Ohio, will be one of the rare opportunities for breeders "Across America" to acquire top grade breeding stock from a concentration of some of the greatest Aberdeen-Angus to be offered for sale in 1960.

Wayne Knolls & Martin's Angus Farms

MARSHALLVILLE, OHIO

Harold Etling and Harland Martin, Owners — Jim Livesay, Herd Manager

CLIFFORD GOODRICH

COLUMBUS, KANSAS | **ELMDALE FARMS**

ROY DOLL

CEDAR VALE, KANSAS | **CANEY VALLEY ANGUS FARM**

REGISTERED ANGUS 1st PRODUCTION SALE

SATURDAY, MARCH 12, 1960

Maxson Sale Barn — 12:30 P. M.

SOUTH COFFEYVILLE, OKLAHOMA

19 BULLS SELLING

Strictly a top set of Bulls — especially thick, deep, and very good bone. **Very Uniform Bulls.** Several Top Herd Bull Prospects for the Registered Breeder, and the Commercial breeder will be well pleased with these.

50 BRED AND OPEN HEIFERS

These are really the kind to be a feature attraction in whatever sale you would attend — they are very uniform, a well bred group — strictly the kind to improve your herd or to start a new Angus breeder. There are sure to be many bargains.

25 COWS AND CALVES

The sure way for quick profit is these good producing cows with calves at side.

Auctioneers:
Roy Sims and Holland Jester

Sale Headquarters:
Wally Gladdish's Crescent Motel, Coffeyville, Kansas

Sale Manager:
Phil Ljungdahl, 330 F Street N. W.
Miami, Oklahoma

For Catalogs and Reservations, contact the Sale Manager or

ELMDALE FARMS
MR. & MRS. CLIFFORD GOODRICH
MALCOM & MARCUS GOODRICH
COLUMBUS, KANSAS

CANEY VALLEY ANGUS FARM
ROY DOLL & SON
CEDAR VALE, KANSAS

OWNERS

Already a Hit!

STONE'S NEW

SOLID NYLON TAG

See your nearest supplier or write today for complete information.

STONE

Manufacturing and SUPPLY Co.

Dept. AA3

1212 Kansas Avenue

KANSAS CITY 27, MO.

NATIONAL WESTERN SHOW REPORT

(Continued from page 48)

Timberline Farms; 9—Mountain Prince 293, Rafter 33 Cattle Co.; 10—Envoy 60 of RLH, Robert Hudelson; 11—Corrector 98 R & Mc, Rose & McCrea; 12—Corrector 68 R & Mc, Rose & McCrea; 13—WRS Prince Elbanor 5, Price Angus Ranch; 14—Rowley 658 of S L, Shady Lane Farms; 15—Golden Valley Prince 8, M. E. Blunn & Sons; 16—Entry, E. J. Tatge & Son; 17—Rowley Prince of RR 14, River Ranch; 18—Agaterica Tolan 2, Yeager's Garden Acres; 19—Black Knight of RR 15, River Ranch; 20—Blendtonian Blackcap, T. N. Brown & Sons.

Senior Yearling Bulls, (7 shown): 1—Proud Heckettier 70, Heckmeres Highlands; 2—Moles Hill Maximilian 130, Mahrapo Farms; 3—Hasty Hills Blackcap King, Hasty Hills Farm; 4—Homeplace Eileenmere 845, Homeplace Farms; 5—Scarlett Bardoliermere SAA, Scarlett Angus Acres; 6—Corrector 317 R & Mc, Rose & McCrea; 7—Homeplace Eileenmere 915, Homeplace Farms.

Summer Senior Yearling Bulls, (15 shown): 1—T A Ankonian, Treasure Acres; 2—Homeplace Eileenmere 824, Homeplace Farms; 3—Wintonier 277 of Bluecrest, Bluecrest Angus Farm; 4—Bardoliermere of S H F, Daniel B. Nelson; 5—Elbas Lad 347 of S L, Shady Lane Farms; 6—Black Epic 900 of A V, Angus Valley Farms; 7—Corrector 177 R & Mc, Rose & McCrea; 8—Even Heckettier 63, Heckmeres Highlands; 9—Eileenmere T 97 of S L, Shady Lane Farms; 10—Ankonian of O H 27, Orchard Hill Farms; 11—Barkesmere 3 of BKK, Vrain Valley Farms; 12—Koranmere 11, Fred Good & Kansas State University; 13—Postelmere 791, Norris S. Pierce; 14—Blackcap Prince, James H. Heath; 15—Agate Black Prince 7 YB, Yeager's Garden Acres.

Two Year Old Bulls, (7 shown): 1—Fuerst Eileenmere 999 35, Timberline Farms; 2—Homeplace Eileenmere 807, Homeplace Farms; 3—Mahrapomere 1287, Mahrapo Farms; 4—Dor-Mac's Bardoliermere 105, J. C. McLean; 5—Craigmere 527, Blue Sky Farm & Flying W Ranch; 6—Craigmere 497, Flying W Ranch; 7—Craigmere 687, Flying W Ranch.

Junior Champion Bull: Matchmaker 24 of J M, James M. Miller & Son.

Reserve Champion Junior Bull: Prince 48 of Haystack, Haystack Angus Ranch.

Champion Senior Bull: Proud Heckettier 70, Heckmeres Highlands.

Reserve Champion Senior Bull: Moles Hill Maximilian 130, Mahrapo Farms.

Grand Champion Bull: Pgoud Heckettier 70, Heckmeres Highlands.

Reserve Grand Champion Bull: Moles Hill Maximilian 130, Mahrapo Farms.

Three Bulls, (15 shown): 1—Mahrapo Farms; 2—Heckmeres Highlands; 3—Homeplace Farms; 4—Haystack Angus Ranch; 5—Woodbine Stock Farms; 6—Blue Sky Farm; 7—Rose & McCrea; 8—Staley Farms; 9—Treasure Acres; 10—Timberline Farms; 11—Angus Valley Farms; 12—Homeplace Farms; 13—Shady Lane Farms; 14—Vrain Valley Farms; 15—James M. Miller & Son.

Two Bulls, (16 shown): 1—Heckmeres Highlands; 2—Homeplace Farms; 3—Mahrapo Farms; 4—Jas. M. Miller & Son; 5—Haystack Angus Ranch; 6—Woodbine Stock Farms; 7—Homeplace Farms; 8—Haystack Angus Ranch; 9—Rose & McCrea; 10—Blue Sky Farm; 11—Shady Lane Farms; 12—Staley Farms; 13—Treasure Acres; 14—Angus Valley Farms; 15—Miller Bros. & Falling Water Angus Farm; 16—Miller Bros. & Falling Water Angus Farm.

FEMALES:

Junior Heifer Calves, (13 shown): 1—Hecketts Black Jestress 4, Heckmeres Highlands; 2—Witch 10 of Haystack, Haystack Angus Ranch; 3—Erica C of Orchard Hill, Orchard Hill Farms; 4—Bummer Maid 6 of Haystack, Haystack Angus Ranch; 5—Haystack Miss Burgess 15, Haystack Angus Ranch; 6—M F Eileenmere Irene 3, McCormick Farm; 7—Blue Sky Erica Lady, Blue Sky Farm; 8—Fandie 4 of J M, James M. Miller & Son; 9—Fannie Bess of J M, James M. Miller & Son; 10—B R Blackbird 6 of O H, Orchard Hill Farms; 11—A V Anoka Barbara 9, Angus Valley Farms; 12—Blacketta Blendtonian, T. N. Brown & Sons; 13—Entry, Triple-A-Ranch.

Late Senior Heifers Calves, (11 shown): 1—Pride of Beaver Dam 88, Treasure Acres; 2—Staley Royal Lady, Staley Farms; 3—Endor Witch V V, Vrain Valley Farms; 4—Pride 33 of Haystack, Haystack Angus Ranch; 5—Homeplace Erica 25, Homeplace Farms; 6—Blue Sky Blackcap Effie 2, Blue Sky Farm; 7—Mahrapo Blackcap Missie 10, Mahrapo Farms; 8—T A Mignonne, Treasure Acres; 9—Edwina 102 of S & S, Byron Stout & Son; 10—Highland Ada B C, Kenneth L. Spencer & Son; 11—Euranda Blendtonian B, T. N. Brown & Sons.

Senior Heifer Calves, (14 shown): 1—Hecketts Bessie 8, Heckmeres Highlands; 2—Jilava 11 RLS, Goodview Farm; 3—Woodbine Elba Princess 4, Woodbine Stock Farms; 4—Blackcap of O H 6, Orchard Hill Farms; 5—Mahrapo Miss Erica Energy 3, Mahrapo Farms; 6—Barbara Rose 101 of S & S, Byron Stout & Son; 7—T A Barbara 3, Treasure Acres; 8—Ruth 4 of J M, James M. Miller & Son; 9—Staley Erica 4, Staley Farms; 10—T A Easy Erica 6, Treasure Acres; 11—Ann Elbar Peg T of S L, Shady Lane Farms; 12—Ann T 808 of S L, Shady Lane Farms; 13—A V Lady Ida 19, Angus Valley Farms; 14—A V Juanerra Erica 44, Angus Valley Farms.

Summer Yearling Heifers, (13 shown): 1—Edwina Erica R & Mc 208, Rose & McCrea; 2—Jaffa 3 RLS, Goodview Farm; 3—Barca Pride VV, Vrain Valley Farms; 4—Blue Sky Gadie Georgina, Blue Sky Farm; 5—Elluna of O H, Orchard Hill Farms; 6—M F Barbara Beauty 2, McCormick Farm; 7—Miss Blackbird 6 of PAR, Price Angus Ranch; 8—T A Easy Erica 5, Treasure Acres; 9—Ann T 26 of S L, Shady Lane

EMERSON'S ANGUS

Selling at the Marion County

Angus Breeders Sale - March 16

5 BULLS **11 HEAD** 6 FEMALES

Including

KEY BARDOLIER E 4th

out of a double-bred Bell Boy cow and by Key Bardolier 54th

and 2 heifers suitable for 4-H and FFA projects

Heifers selling either sired by or bred to the following

HERD BULLS:

KEY BARDOLIER 54th **KEY BARDOLIER E 75th**

BANDOLIER E 27th

We have a group of Bandolier - Bardolier - Bell Boy heifers for sale at private treaty.

OTTO AND JOHN EMERSON

KNOXVILLE, IOWA

MARION COUNTY ANGUS BREEDERS'

MARION COUNTY ANGUS ASSOCIATION

23d ANNUAL SPRING SALE
OF
ABERDEEN-ANGUS CATTLE

WEDNESDAY, MARCH 16, 1960

AT HILLCREST AUCTION PAVILION

One Mile West of Knoxville, Iowa, on Highways 60 and 92

76 HEAD

Prominent families carrying Eileenmere, Bardolier, Bandolier, Bell Boy and Sunbeam bloodlines.

Breeding Cattle suitable for Rancher and Breeder alike.

• SALE ATTRACTIONS

A Georgina Cow with calf at foot by BARON OF LAKEWOOD 43.
A top '59 bull calf sired by Black Prince S 156.
2 1958 bulls by Eileenmere Prince Lockmoor.
A 1958 herd sire prospect by Burgess of Idealmere 66.
2 coming 2-year old bulls by Bargess C.
15 open '58 heifers by Harkens Eileenmere 165.
A Key Bardolier E 4th Bull.
5 open heifers sired by FAF Prince Eric Lad.
2 1959 open heifers by Marshall Eileenmere C L — suitable for 4-H or FFA projects.
2 herd sire prospects by Bandolier 339 of Wilton.
2 1958 Bulls by Zarmar 5 — good size and weight for age.
5 serviceable aged bulls by a son of "487th".
7 females bred to Prince 19 of Woodlawn, a grandson of Imp. Prince of Rowley.

• CONSIGNORS

Mr. & Mrs. Herbert Cline.....Bussey, Iowa
O. O. & John Emerson.....Knoxville, Iowa
Thos. Forst & Sons.....Pleasantville, Iowa
Tom S. Lockridge.....Russell, Iowa
J. C. Mart & Sons.....Knoxville, Iowa
Thos. Nichols.....Tracy, Iowa
C. S. & Eugene Harvey.....Knoxville, Iowa
J. K. Rodgers & Son.....Bussey, Iowa
Dale & Betty Rodgers & Son....Hamilton, Iowa
Donald Rodgers.....Knoxville, Iowa
James Sherlock.....Knoxville, Iowa
C. L. & W. M. Rowland.....Knoxville, Iowa
Walter Shilling & Sons.....Knoxville, Iowa
Snyder & Whitlatch.....Knoxville, Iowa
Gerald Terpstra.....Pella, Iowa

For Catalogs Write:
John Emerson, Knoxville, Iowa

Marion County Angus Ass'n

Auctioneer: Roy Johnston

Sam Oberkrom for the Journal

THE FIRST HERD IN IOWA OFFICIALLY CLASSIFIED

The first herd in Iowa Starting AHIR under American Angus Association
(production testing)

EVELYN OF GAF 2d 2192593

Officially classified 92 as a 3 year old.

- Evelyn of G A F 2d 2192593
  - Globe Hill Black Bandolier 6th 1301694
    - Royal Bandolier of Glen Rose 5th 878301
    - Winwick Blackbird 21st 815519
  - Evelyn 8th of Page 663283
    - Ensign of Page 29th 510409
    - Evelyn 3d of Page 510359

The dam, Evelyn 8th of Page, officially classified 86 at 17 years of age.

THEY DO BREED ON!

P. K. PRATT • WALNUT, IOWA

ANNUAL SPRING SALE
MARCH 11, 1960

12:00 NOON

Sale Pavilion Located On U. S. Highway No. 51

CLINTON, ILLINOIS

Selling: 13 Bulls
2 Cows
20 Bred Heifers
17 Open Heifers

Top Bardoliermere, Bandolier and Eileenmere breeding will all be well represented in the bloodlines of these cattle.

The sale offering includes half brothers and sisters to the following winners in the Junior Show at past Illinois State Fairs — 1955 Grand Champion steer, 1957 Reserve Champion steer, 1959 Grand Champion Female.

The sale also has a son of O. Bardoliermere, the Ankony champion and out of a daughter of Homeplace Eileenmere 999-35th. There are Grandsons of O. Bardoliermere 2d, Mr. Eileenmere, and Black Bardolier of White Gates 3d. Granddaughters of O. Bardoliermere 2d, Eileenmere 1100, Eileenmere 500, and Homeplace Eileenmere 511.

CONSIGNORS:

Charles Casteel, Jr.	Lovington, Illinois
Robert Cresap	White Heath, Illinois
Neil Crow	Blue Mound, Illinois
Daniel Crumbaugh	Le Roy, Illinois
John J. Callan	Stonington, Illinois
Richard Casteel	Lovington, Illinois
Curtin Angus Farm	Blue Mound, Illinois
Everett Glasgow	Monticello, Illinois
Robert Gordon	Moweaqua, Illinois
W. O. Johnson	Maroa, Illinois
Ralph Logan	Arcola, Illinois
Fred & Max Miller	Oakland, Illinois
C. S. & Merle Miller	Clinton, Illinois
Lorin Riddle	Clinton, Illinois
James M. Richman	Villa Grove, Illinois
Beryl Rutledge	Le Roy, Illinois
Warren Stevens, Jr. & Son	Wapella, Illinois
Geo. Stoerger & Sons	Monticello, Illinois
Francis Wilson & Sons	Beason, Illinois

Sale Manager, L. R. Curtin
Stonington, Illinois

Auctioneer, Ham James
Newton, Illinois

MACON-DE WITT COUNTIES
ABERDEEN-ANGUS BREEDERS' ASSOCIATION

Farms; 10—Entry, Triple-A-Ranch; 11—Miss Blackcap Empress 28, Price Angus Ranch; 12—Blackcap Bessie E B, T. N. Brown & Son; 13—Erica Prospect 4, J. J. Poole.

Early Summer Yearling Heifers, (11 shown): 1—Queenly Miss Heckett 4, Heckmeres Highlands; 2—Blueblood Miss Heckett 5, Heckmeres Highlands; 3—Blackbird R & Mc 758, Rose & McCrea; 4—Hecketts Double Juana, Heckmeres Highlands; 5—Witch of O H 52, Orchard Hill Farms; 6—Blackcap R & Mc 218, Rose & McCrea; 7—Homeplace Eisanerica 87, Homeplace Farms; 8—Bashful Bead 30, Timberline Farms; 9—Entry, Miller Bros.; 10—Staley Nancy Blackcap, Staley Farms; 11—Good Earth Progress 2, Lois Brown.

Junior Yearling Heifers, (13 shown): 1—Bessie 28 RLS, Goodview Farm; 2—Homeplace Rose Barbara 5, Homeplace Farms; 3—Lady Blackbird of O H, Orchard Hill Farms; 4—Ankony Mignonne 9, Treasure Acres; 5—Blueblood Lady C K, J. Robert Carr; 6—Elba R & Mc 628, Rose & McCrea; 7—M F Evergreen Lady 8, McCormick Farm; 8—Barbaramere SAF, Sitz Angus Farm; 9—M F Blackcap Lady 3, McCormick Farm; 10—Pride R & Mc 58, Rose & McCrea; 11—Everest Blackbird, Orchard Hill Farms; 12—Golden Valley Blackcap 8, M. E. Blunn & Sons; 13—Erica Prospect, J. J. Poole.

Senior Yearling Heifers, (15 shown): 1—Erica Elsa 10 of Layton, Layton Angus Farm; 2—Blue Sky Blackcap Effie, Blue Sky Farm; 3—Homeplace Blackcap 141, Homeplace Farms; 4—Erica Energy M, Treasure Acres; 5—Bashful Bead 25, Timberline Farms; 6—Mahrapo Elbance 4, Mahrapo Farms; 7—Kemmis Erica, Kemmis Farms; 8—Bessie of O H 10, Orchard Hill Farms; 9—Miss Burgess 4 of J M, Timberline Farms; 10—Mahrapo Miss Anoka Barbara, Mahrapo Farms; 11—Anneta Ann of Shady Lane, Shady Lane Farms; 12—Blackbird 3 of BKK, Vrain Valley Farms; 13—A V Miss Burgess 64, Angus Valley Farms; 14—Entry, Miller Bros.; 15—Good Earth Pride R, T. N. Brown & Sons.

Two Year Old Heifers, (8 shown): 1—M F Blackbird Beauty, McCormick Farm; 2—Homeplace Eisanerica 84, Homeplace Farms; 3—Mahrapo Bandolier Georgina, Mahrapo Farms; 4—Georgina 17, Rose & McCrea; 5—Lucy of Lakewood, Treasure Acres; 6—Blackcap 56 of Great Oaks, Treasure Acres; 7—Bar Kes Knoll Zara, Vrain Valley Farms; 8—Blackcap C B, T. N. Brown & Sons.

Junior Champion Female: Queenly Miss Heckett 4, Heckmeres Highlands.

Reserve Champion Junior Female: Pride of Beaver Dam 88, Treasure Acres.

Champion Senior Female: Erica Elsa 10 of Layton, Layton Angus Farm.

Reserve Champion Senior Female: M F Blackbird Beauty, McCormick Farm.

Grand Champion Female: Queenly Miss Heckett 4, Heckmeres Highlands.

Reserve Grand Champion Female: Pride of Beaver Dam 88, Treasure Acres.

Get of Sire, (10 shown): 1—Heckmeres Highlands; 2—Homeplace Farms; 3—Haystack Angus Ranch; 4—Mahrapo Farms; 5—McCormick Farm; 6—Blue Sky Farm; 7—Homeplace Farms; 8—Vrain Valley Farms; 9—Rose & McCrea; 10—Price Angus Ranch.

Junior Get of Sire, (10 shown): 1—Heckmeres Highlands; 2—James M. Miller & Son; 3—Haystack Angus Ranch; 4—Woodbine Stock Farms; 5—Homeplace Farms; 6—Blue Sky Farm; 7—Homeplace Farms; 8—Rose & McCrea; 9—Byron Stout & Son; 10—Price Angus Ranch.

Best 10 head: Heckmeres Highlands.

ANGUS FAT STEERS

(Continued from page 44)

Exhibitors in the open class steer show were:

Junior Yearling Steers — 1. Linda

Lenocker, Dexter, Iowa; 2. Leslie Reel, Congerville, Illinois; 3. Dennie Freed, Paullina, Iowa; 4. J. Robert Carr, Wilton Junction, Iowa; 5. Karl & Jack Hoffman, Ida Grove, Iowa; 6. Nancy Vander Werff, Sully, Iowa; 6. Kent J. Groff, Fairfax, Iowa; 8. Johna Kendrick, St. Onge, South Dakota. (16 shown.)

Summer Yearling Steers — 1. Pennsylvania State University; 2. Miller Angus Farm, Osceola, Iowa; 3. Minish & Nichols, Dysart, Iowa; 4. Dennis Gebert, Granville, Iowa; 5. Nancy Vander Werff, Sully, Iowa; 6. C. E. Yoder and Sons, Fruitland, Iowa; 7. R. L. Fuller & Daughters, State Center, Iowa; 8. Dinklage & Kvols, Wisner, Nebraska. (27 Shown.)

Senior Steer Calves — 1. Kenneth Dalton, Kersey, Colorado; 2. Charles Wood, Jr., Spencer, Iowa; 3. Adams Brothers & Co., Odebolt, Iowa; 4. Miller Angus Farm, Osceola, Iowa; 5. Patricia Fuller, State Center, Iowa; 6. Father Flanagan's Boys Home, Boys Town, Nebraska; 7. Johna Kendrick, St. Onge, South Dakota; 8. Adams Brothers & Co., Odebolt, Iowa. (14 Shown.)

Junior Steer Calves — 1. Dick Debus, Iliff, Colorado; 2. Miller Brothers & Price Angus Ranch, Mayetta & Reading, Kansas. (2 Shown.)

In the groups of three steers, first went to J. Robert Carr of Wilton Junction, Iowa, with second to Adams Brothers and Company, third to Kansas State University, Manhattan, Kansas, and fourth to Father Flanagan's Boys Home. Nancy Vander Werff of Sully, Iowa, was named Champion Angus Showman and Reserve Grand Champion Showman while Stevon Nelson of Burdick, Kansas was Reserve Champion Angus Showman.

In the feeder calf show, the Champion Angus and Reserve Grand Champion load of the show was exhibited by Redmond Sears of Merriman, Nebraska, and sold to Meberg & Son of Creston, Iowa at $45 per hundred. Sears had the Grand Champion load of feeders at the National Western in 1958. The Reserve Champion Angus load of calves was exhibited by M. F. Carlson & Son of Lodgepole, Nebraska, selling to Henry Steel of Montgomery, Illinois, at $47 per hundred. The Carlson steers were Eileenmere bred, a good many by Dale Redding bred bulls.

Other feeder calves were exhibited by Big Springs Ranch of Elizabeth, Colorado and Larkspur Ranch of Larkspur, Colorado, who showed steer calves, and by Myron J. Jacobsen of Gordon, Nebraska, Jack H. Davis of Gothenburg, Nebraska, Mailand Ranch of Loveland, Colorado, and J. B. Allison of Colorado Springs, who exhibited heifer calves.

SIMPLE SENSIBLE AUTOMATION

NEW! STATIONARY OR PORTABLE LOW-COST SELF-CONTAINED FEED PLANT

A unique consolidation of two famous feed processing units, Davis Feed Mixer and Davis Feed Granulator. A TRUE PROFESSIONAL INSTRUMENT FOR ONLY $1225.00.

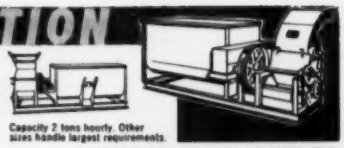

Capacity 2 tons hourly. Other sizes handle largest requirements.

SLASHES FEED COSTS TO THE BONE. RUNS BY TRACTOR P.T.O. OR ELECTRIC MOTOR. Banishes guesswork and uncertainty in feeds and feeding. Granulates all materials without flouring, the modern way. May also be had with Krimper-Kracker Grain Roller.

DISCHARGES ON FLOOR OR INTO ELEVATOR. 100% Precision Batch Mixing on hay, cobs, ear corn, grains, LIQUID MOLASSES, FISH OILS, AUREOMYCIN, supplements, concentrates, any fortifier.

NO FLOURING—MAKES FOR MORE NUTRITIOUS, MORE DIGESTIBLE FEEDS

WRITE FOR LARGE FREE CATALOG on Davis 65th Anniversary Milling Equipment DAVIS MFG. CO., INC. Dept. AJ160 BONNER SPRINGS, KANSAS Established 1894

FARNAM "SAFETY FIRST" One Man STOCK CHUTE

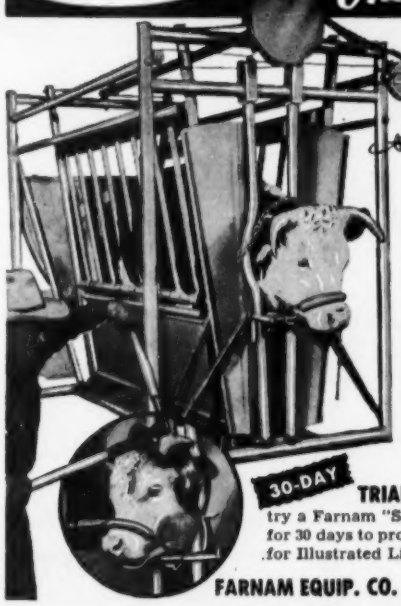

FASTER! EASIER! Safer Way TO HANDLE CATTLE!

Completely restrains any size animal from yearling heifer to toughest range steer. Does it with absolute safety for both animal and operator. One man easily catches, holds and treats animals *without help*. No dangerous levers! No protruding mechanisms! Nothing to get hurt on!

THE HUMANE WAY to Handle Cattle!

Stanchion-type neck yokes replace dangerous front gate. Chute opens wide. Animals see through and enter freely. There is no front gate to try to jump. Neck yokes hold animal securely *without choking* them. Cattle are quickly and easily handled without danger of injury.

30-DAY TRIAL PLAN!... This is your invitation to try a Farnam "Safety First" Stock Chute *at our risk*. Use it for 30 days to prove to yourself that it is *your best buy*. Write for Illustrated Literature and details of 30-Day Trial Plan.

FARNAM EQUIP. CO. Dept. SC-13 8701 N. 29th St. OMAHA, NEBRASKA

BEEF MEN PROFIT TODAY

by Doing the Right Thing at the Right Time.

Thorough classroom instructions in simple, understandable language and actual "on the farm" demonstrations train Graham School students to succeed in the cattle business.

WE TEACH YOU HOW TO:

Treat for sterility in cows, heifers and bulls.
Artificially inseminate.
Diagnose pregnancy.
Have nearly 100 per cent calf crop annually.

* Classes are limited in size, assuring the student of individual help and attention.
* Time is given on tuition — a full year to pay — satisfaction guaranteed, or tuition refunded.
* Enrollment is for life — you may return any time for refresher courses without paying additional tuition.

GRAHAM SCHOOL, INC.,
Garnett State Savings Bank Building
GARNETT, KANSAS
(Serving cattlemen since 1909)

MAIL TODAY

Graham School, Inc., G. S. S. Bank Building, Garnett, Kansas, (Dept. 3AJ)
Gentlemen: Please send complete information and your FREE 48-page School Catalog.

Name_____
Address_____
City_____ State_____

ESCHER NECK CHAINS

Large Numbers, 1 inch High — Hard Brass Plated Steel Chains — Last Lifetime — Easy Fitted Spring Steel Fastener — A Type for Every Animal.

Mfg. by

BACON HARDWARE

HARLAN, IOWA

—Write for Circular—

FRANKLIN

Vaccines and Supplies

This Year • Reduce Your Calving Losses!

Be prepared for trouble. Have at hand these special Franklin items that equip you to save both calves and cows.

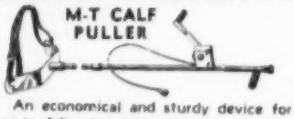

An economical and sturdy device for use in delivering calves in difficult cases.

Consists of breech spanner with heavy web strap; 2-section heavy-duty pipe drum and crank with guard; preformed-airplane cable; 30 in. o.b. chain and hook. Price: $25.00. Postage extra.

Check List of Calving Needs Available from your Home-town Franklin Dealer

- Franklin Calf Puller
- M-T Calf Puller
- Obstetrical Chain & Hook
- Obstetrical Snare
- Sulfa-Urea Uterine Boluses
- Uterine Capsules
- Umbilical Tape
- Disposable (plastic) OB Glove
- Obstetrical Sleeve & Glove
- Large Suture Needles
- Franklin Cresolis disinfectant
- Violet Wound Dressing
- Tincture of Iodine (strong)
- Storz Cow Womb Support
- Franklin Penicillin in Oil
- Franklin Penicillin-Dihydrostreptomycin Solution
- Infectious Scour Treatment
- Infectious Scour Boluses
- Mixed Bacterin Bovine Form 3
- C-D-M Solution (for Milk Fever)
- Tri-Sulfa Solution and Boluses (for treatment of metritis)

There on the shelves and in the refrigerator of your local Franklin Drug Store Dealer, you'll find fresh stocks of most Franklin items you are likely to need. Your copy of the new 1960 Complete Franklin Catalog is ready. At your local Franklin Dealers, or write.

O.M. FRANKLIN SERUM CO.

DENVER • KANSAS CITY • WICHITA • ALLIANCE • AMARILLO FT. WORTH • MARFA • EL PASO • MONTGOMERY • PORTLAND SALT LAKE CITY • BILLINGS • LOS ANGELES • CALGARY

Your Veterinarian says..

INSECTICIDES MAY BE DANGEROUS

Not so long ago we visited a farm where several beef cattle had died shortly after being dipped to control mange mites. The owner couldn't believe that the dipping was to blame, for he had followed directions to the letter in making up the solution. At about the same time we called at a dairy farm where three calves had died after being sprayed to control flies. The insecticides were to blame in both cases, but the contributing factors were different.

The beef cattle had been dipped in an emulsion that was not intended for use in a dipping vat, but was supposed to be used as a spray. This is an important point, for research has shown that some emulsions tend to form in large particles, either at the time of mixing or after standing. These particles of insecticide may then be deposited on the hair to give a strength many times that of the original emulsion. The formation of large particles is possible in practically all insecticide emulsions, but it is most dangerous in dipping operations. This is because a vat usually contains thousands of gallons, and each dipped animal is exposed to most of the contents. In contrast, when an animal is sprayed, it is seldom exposed to more than a gallon of emulsion. Knowing this, most manufacturers now produce insecticide concentrates with excellent emulsifying characteristics and specify on containers whether or not they are to be used in dipping vats.

In the case of the dairy calves, the deaths were believed due to the type of sprayer used. The concentrate was mixed according to directions, and the particles in the emulsion were of a satisfactory small size. However, the concentrate had a tendency to settle out, and the hand sprayer used was not equipped with an agitator, of course. As a result, the last calves sprayed received an exceptionally strong dose of insecticide. It could have happened the other way around, too, for some concentrates have a tendency to "cream" or rise to the top of an emulsion so that the first animals sprayed receive a dangerous dose of insecticide. In addition to the two illustrations we have given, there are some other ways in which insecticides can be dangerous for live stock of all kinds.

One of the commoner ones is using emulsifiable concentrates that were manufactured for use on plants. The same active ingredient may be involved, but there is an important difference between plant and animal sprays. The plant-type emulsions are generally designed so that considerable insecticide is left sticking to the leaves, and we have already pointed out that this is an undesirable characteristic when emulsions are used on animals.

Another one is the use of insecticides on extremely young animals that are usually two to eight times more susceptible to poisoning than adults of the same species. The same danger due to increased susceptibility is present when young animals are given insecticides by mouth instead of being dipped or sprayed with them. This increased susceptibility is believed largely due to the relative ratios of body surface to body weight.

With the above facts in mind, owners will do well to observe the following recommendations when using insecticides on live stock:

1. Make up emulsions according to directions.
2. Read directions to see if the concentrate is intended for making an emulsion to be used as a dip or spray or both.
3. Read directions to see if the concentrate is intended for making an emulsion to be used on plants or animals.
4. Use a sprayer equipped with an efficient agitator.
5. As an alternative, make up a small amount of emulsion and let it stand for a few hours to see if the concentrate has a tendency to settle out or rise to the top.
6. Be careful about using insecticides on extremely young animals.

FARNAM "EASY HOLD" CHUTE GATE

PORTABLE Or Permanent Installation In Any Opening

Makes Quick Work Of Cattle Handling Jobs

Enables you to quickly restrain and safely hold cattle for inspection, treatment, branding, vaccination, etc. Makes cattle handling easier, safer, faster. Every stock farm needs and should have this low-cost stock-holding gate.

Accept This "FREE TRIAL" OFFER!

Try the Farnam Chute Gate *at our risk!* Use it for 30 days and prove to yourself you need it on your farm. Write for Illustrated Literature and details of 30-Day Trial Plan.

FARNAM EQUIP. CO. Dept. CG-12 — 8701 N. 29th St. OMAHA, NEBRASKA

Here Is An Idea.....

ANGUS GIFTS FOR THE FAMILY

Use The New Angus Breeders Catalog No. 66

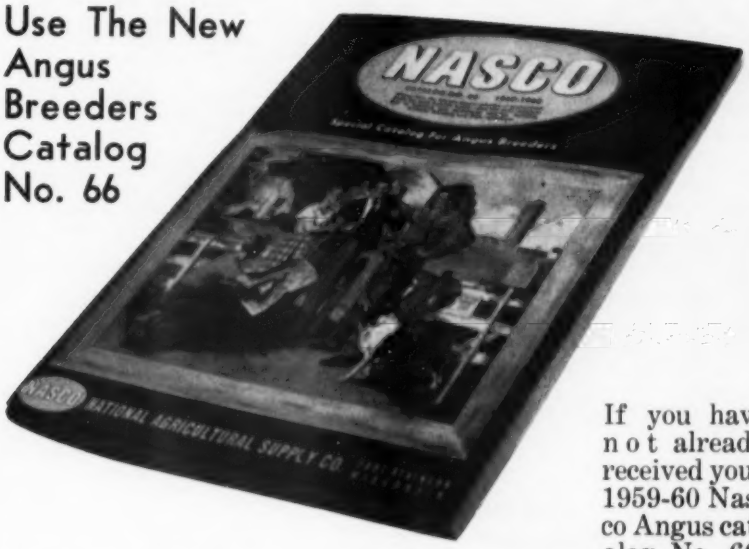

If you have not already received your 1959-60 Nasco Angus catalog No. 66, write for a free copy. You'll find it full of merchandise specially tailored to the needs of the Angus breeder. This catalog has been reviewed and approved by your Aberdeen-Angus Journal. Page through it and select gifts for the entire family. Order from the Nasco catalog. Save time and trouble.

For Dad . .

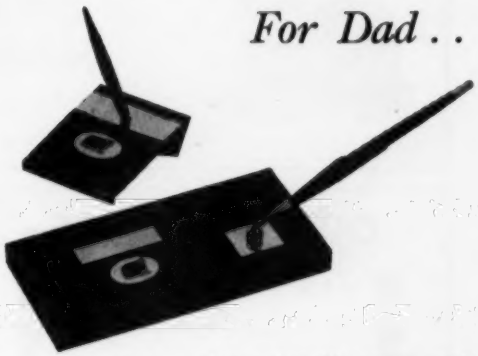

For Dad, you'll find that this Angus catalog contains a wide variety of things, from promotional supplies to farm and stock equipment. If you prefer, there are more personal things such as clothing, jewelry, cameras, etc. The desk pen sets pictured above would be a wonderful gift. Both the large 4" x 8½" award desk set, and the smaller Jotter set have bright plates for personalized engraving, and true type emblems.

L216—ANG Parker Desk Set, without plate and engraving . . . . **$29.95,** with two lines of engraving . . . **$32.50.**

L215—ANG Parker Jotter set without plate and engraving . . . . **$3.50,** with one line of engraving . . . . **$4.95.**

For the Whole Family

A nice gift for the whole family would be this giant 40" x 48" double sided farm sign. Friends, visitors, and buyers appreciate these easy-to-read, colorful signs. Your name or farm name in bold 6" lettering is quickly identified. Angus cow is done in fire baked DuPont coloring. Made of 18 gauge sheet steel comes with mounting brackets. This is the sort of gift that is not only useful, but one which the family will be proud of for a long long time.

ANG100—Angus Farm Sign.....**$24.95**

For Mom . .

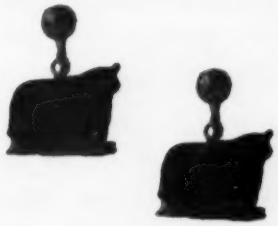

You'll find a vast array of things mom would treasure in this new Angus catalog. Select something for her kitchen such as cookery or utensils. For dress, get her something personal such as the earrings (shown above), or a pretty blouse pin, or an Angus necklace. You'll find this is expensive looking jewelry, a compliment to any woman's wardrobe.

ANG142—Angus Earrings, per pr. **2.50**

Jewelry is not limited to the ladies in this new catalog. There are a host of things for the men of the family. Cuff links, tie bars, key chains, bolo ties, to mention a few; all are fashionable, done in good taste. See your Angus catalog for hundreds of gift suggestions.

For the Children . .

One of the many items featured for children are these "just like dad's" coveralls, with the Angus emblem on the back and front pocket. They're neat looking, yet rough wearing. This would be a gift for the kids and mom, too, at a price of only **$4.95**

ANG151 size 2; ANG152 size 4;
ANG153 size 6; ANG154 size 6X.

In addition to coveralls, you'll find T-Shirts, Sweat Shirts, Jackets, Show Trousers for the 4-H'ers, Scarves, Belts, and hundreds of other items. You'll find the line of camping equipment for young breeders.

They're all there, in the 1959-60 Nasco Angus catalog.

NASCO

NATIONAL AGRICULTURAL SUPPLY CO.-FT. ATKINSON, WIS.-PHONE JORDON 3-2446

The Home of
MOLE'S HILL EILEENMERE 35-999

First Place Late Senior Bull Calf at the 1957 International.

Charles Miller

Mole's Hill Eileenmere 35-999

ANGUS FARM

RICEVILLE, TENNESSEE

Charles C. Miller, Owner

Dewey Lane, Farm Mgr. **Wayne Cawood, Cattle Mgr.**

OUR WINNINGS—

- **1st Prize Summer Yearling Bull.**
- **1st Prize Senior Heifer Calf.**
- **2nd Prize Summer Yearling Heifer.**
- **1st Prize Junior Get-of-Sire (all by our Sr. Sire Kinlochmere 9872)**

At the 20th Annual Southeastern Fat Stock Show January 1960, Ocala, Florida

ANNOUNCING our New Junior Sire — Harpeth's Eileenmere 123d by Homeplace Eileenmere 746, he by the "511th" out of a daughter of the "210th"

Hughes Angus Ranch

P. O. Box 218
Ellenton, Florida

C. J. HUGHES, OWNER **C. W. HUGHES, HERDSMAN**

Modena Plantation

ANKONIAN O B 30

Ankonian O B 30 is one of the great young bulls of the breed.

Primo Jungle of Clackmae is a direct import with a lot of style and character.

ISLE OF HOPE

SAVANNAH, GEORGIA

R. C. ROEBLING, OWNER **DAVID DODDRIDGE, HERDSMAN**

"AN ANGUS TRADITION-RENEWED"

J. F. STEPHENSON DISPERSION

Ardmore, Okla., December 10, 1959

SUMMARY:

166 Lots	$92,705.00, average	$ 558.46
29 Bulls	25,870.00, average	892.06
137 Cows	66,835.00, average	487.84
Top 10 Lots	14,510.00, average	1451.00
Top Bull—Lot 23—**Paragon 88;** 2-10-59; s. Newhouse Paragon; Garrett Angus Farms, Kaufman, Tex.		2100.00
Top Female—Lot 89—**Grace of Whipsnade;** 5-9-53; s. Black Boss of Moulton; H. B. Pyle Angus Farms, Richmond, Tex.		1450.00

SALE REPORT

(Includes lots which sold for $500.00 or more)

BULLS:

LOT	CALVED	BUYER	PRICE
1	10-17-57	Dwight Ferguson, Woodward, Okla.	$1450
2	7-10-58	Charles Van Easton, Ardmore, Okla.	950
3	3-29-58	Lyman L. Johns, Lawton, Okla.	1050
5	12-20-58	Bradley Ranch, Memphis, Tex.	900
6	8-20-58	D. L. Keeney, Jr., Dallas, Tex.	800
7	10-31-57	Dr. W. E. Crump, Wichita Falls, Tex.	750
8	1-19-59	Bradley Ranch	650
9	9-28-58	Bernard Angus Ranch	2000
10	11-18-57	Dwight Ferguson	1135
11	9-20-58	Fred Chapman, Jr., Madill, Okla.	550
12	9-21-58	William Clark, Houston, Tex.	1575
13	11-22-58	Ed Muse and Son, Ft. Lupton, Colo.	850
14	12-12-58	Jesse L. Garrett, Cisco, Tex.	925
15	12-8-58	J. H. Sloan, San Saba, Tex.	550
16	12-25-58	C. W. Brock and Sons, Wichita Falls, Tex.	775
17	6-26-58	John B. Barbour, Iowa Park, Tex.	925
18	12-29-58	J. H. Sloan	700
19	9-12-58	Frank Parrish, Walters, Okla.	1025
20	11-21-58	Cross F Ranch, McKinney, Tex.	900
21	11-22-58	J. H. Sloan	600
22	1-12-59	C. W. Chandler & Leo L. Neulan, Ringgold & Nacona, Tex.	775
24	2-4-59	J. H. Sloan	500
25	11-13-58	John W. Greer, Shattuck, Okla.	925
27	4-2-59	C. W. Chandler & Leo L. Neulan	500
29	3-26-59	C. R. Powell, Walters, Okla.	500
30	3-13-59	Walter Hillert, New Braunfels, Tex.	505

FEMALES:

33	9-4-58	Sunbeam Farms, Miami, Okla.	500
36	7-8-58	George Curtis, Melrose, N. M.	500
43	1-18-59	E. W. Brock and Sons	625
44	11-14-58	Glenbar Angus Farms, Paula Valley, Okla.	600
61	1-28-58	Helen Lee and Paula Port-	

BEAVERDAM PLANTATION

The Home of

K. F. BARDOLIER 4th

DOR-MAC'S BARDOLIERMERE 88th

BARDOLIER M. 6th

SHELBY WILSON, Owner
Phone Tunica 570M4

JOE WARREN, Herdsman
DUNDEE, MISSISSIPPI

WAYNE GOODNITE, Manager
Phone Tunica 590J3

wood, Seymour, Tex. 500
62—11-19-57—Arthur Johnson, Ryan, Okla. 535
63—9-28-57—Helen Lee & Paula Portwood 530
66—1-8-58—Helen Lee & Paula Portwood 500
67—1-16-58—Helen Lee & Paula Portwood 500
68—10-10-57—H. B. Pyle Angus Farms 1200
69—10-17-57—G. B. Irwin, McAlister, N. M. 575
76—2-25-58—Helen Lee & Paula Portwood 500
78—3-22-57—Glenbar Angus Farms 550
79—4-7-53—E. J. Bonney & Sons, Canute, Okla. 875
80—12-20-56—Tom Riley, Canadian, Tex. 500
81—2-7-53—Char Wayne Angus Farms, Anadarko, Okla. 775
82—4-3-51—E. P. Wilkinson, Apache, Okla. 1000
84—8-16-55—Bob Taylor, Shawnee, Okla. 500
85—4-14-54—Joe Benton Estate, Nacona, Tex. 900
86—10-15-55—Helen Lee & Paula Portwood 675
87—2-25-57—Dr. W. E. Crump 500
88—6-2-51—Dr. G. W. Clay, Ardmore, Okla. 500
96—3-25-57—George Curtis 500
99—1-20-54—Joe Benton Estate 750
—hc —Joe Benton Estate 700
100—4-7-55—Helen Lee & Paula Portwood 500
101—4-1-54—Helen Lee & Paula Portwood 600
103—4-16-50—Rocky Creek Ranch, La Grange, Tex. 510
104—3-20-49—John B. Barbour 585
105—2-7-55—Harold G. Weil, Dallas, Tex. 525
106—3-26-57—Ed Muse & Son 635
109—10-8-55—Rocky Creek Ranch 585
112—12-21-50—Rocky Creek Ranch 525
114—4-14-52—Cross F Ranch 625
115—2-23-53—William Clark 535
116—3-29-54—Helen Lee & Paula Portwood 600
117—12-21-49—Joe Benton Estate 1100
119—12-10-54—Helen Lee & Paula Portwood 525
120—4-25-54—4-B Angus Farms, Ft. Worth, Tex. 1000
121—1-20-57—Bill Norman, Dougherty, Tex. 500
124—3-24-57—John B. Barbour 500
126—6-18-53—William Clark 500
130—9-28-51—Carlton W. Corbin, Ada, Okla. 575
131—3-27-55—Oklahoma State University, Norman, Okla. 550
133—1-14-54—Helen Lee & Paula Portwood 650
134—10-16-53—T. E. Duke, Livingston, Tex. 600
136—10-24-53—Helen Lee & Paula Portwood 500
138—6-28-54—Rocky Creek Ranch 500
139—4-9-54—Cross F Ranch 500
144—3-17-53—T. E. Duke 575
146—5-3-59—Frank Stickney, Comanche, Okla. 525
147—3-26-51—Dwight Ferguson 525
149—11-27-54—T. E. Duke 500
150—11-14-56—Rocky Creek Ranch 500
151—12-3-56—Bill Norman 500
152—11-23-55—Rocky Creek Ranch 500
153—1-26-56—William Clark 500
154—10-21-55—Rocky Creek Ranch 500
155—3-3-56—William Clark 500
158—5-6-56—Sunbeam Farms 1000
160—10-11-54—Rocky Creek Ranch 600
163—3-21-55—G. B. Irwin 575
—hc —G. B. Irwin 385
164—5-7-54—Rocky Creek Ranch 500

Rose Creek Farms

BREEDING BETTER ANGUS PROGRESSIVELY SINCE 1938

BARDOLIERMERE LAD — by the "Lad"
PRINCE BURGESS F. B. — by the "210th"
BANDOLIER 53d R. C. — by Bandolier of Anoka

All top sires from modern quality strains. Bred to one of America's better cow herds. Production Testing Program in effect. Our show record over the years speaks for itself.

MADISONVILLE, KENTUCKY

O. M. Kington, Owner — Haggard Page, Manager

Offering.....

AT PRIVATE TREATY

TWO TOP SONS OF

Homeplace Eileenmere 999-35th, twice International Res. Grand Champion. Serviceable age.

Stop By and Look Over These Top Herd Bull Prospects

HOMEPLACE EILEENMERE 999-35th

WOEBBEKING STOCK FARMS

WOODBURN, Phone 22831 INDIANA

We'll Shout It Over The Fences....

THERE ARE 2 GREAT SIRES HERE AT HARTSAW COVE!

SR. HERD SIRE

HARTSAW BARDOLIER 6th

JR. HERD SIRE . . . WHITNEYMERE 94th

Hartsaw Cove Farms

LIVINGSTON, TENNESSEE

A. E. Christian, Owner, Monticello, Kentucky — *The Family Farm Since the First President* — Raymond Miller, Farm Mgr., Livingston, Tennessee

See Our Quality Cattle—You'll Like Them

HILL CREST FARMS

J. H. QUISENBERRY & SONS — WINCHESTER, KENTUCKY

SELLING SONS OF O. BARDOLIERMERE 2d

Several 1959 unfitted sons of O. Bardoliermere 2d for sale in a price range from $750.00 to $2,500.00. Come and inspect these calves at the farm. Also have sons good enough to head the best of herds, priced in a higher bracket.

It will pay you to come early and make your selection.

Harley McQueen
Herdsman

J. C. McLEAN, OWNER
QUINCY, ILLINOIS

STANFORD STANDARDS

L BARDOLIERMERE 13
BARON OF LAKEWOOD 33d

STANFORD FARMS, LEBANON, TENN.
ROUTE 2

Our Herd Sires . . .

BARON of LAKEWOOD 18
son of Black Baron of Barnoldby

BARON of LAKEWOOD 4
son of Black Baron of Barnoldby

ROWLEY PRINCE DD 21
son of Prince of Red Gate 19

BARDOLIER M 28
son of Elban Bardolier 3

EBONY PRINCE
son of Stype Ebony

ROWLEY 19 LBT
son of Prince of Red Gate 19

LBT **LARKIN BAILEY** • 2135 Terwilleger
Tulsa, Oklahoma

MISSOURI "ST. JOE BULL SALE"

St. Joseph, Missouri, January 4, 1960

SUMMARY:

250 Lots $96,250.00, average $ 385.00
Top 10 Lots 8,910.00, average 891.00
Top Bull—Lot 244—**Homeplace Eileenmere 874;** 7-17-58; s. Homeplace Eileenmere 375; Kenneth Gillig, Aurora, Mo. 1175.00
Top Bull—Lot 29—**Coles Eileenmere 1001;** 5-7-57; s. Coles Eileenmere 999; Clyde E. Myracle, Portageville, Mo. 1150.00
Top Bull—Lot 158—**Bardoliermere M 5;** 6-14-58; s. Ankonian O B 67; Wilfred & Sarah Wimmell, Buffalo, Mo. 1025.00

SALE REPORT
(Includes lots which sold for $400 or more)

BULLS:

LOT	CALVED	BUYER	PRICE
1	8-18-57	Richard Kauk, Alma, Neb.	$700
2	5-1-58	Jerry Bauman, Centralia, Mo.	525
3	10-21-58	Parks E. Harlan, Spiro, Okla.	525
16	4-6-57	Olin V. Valburg, Blaine, Kan.	750
17	2-21-58	Melvin Estes, Miami, Okla.	650
19	5-20-58	Green Suttles, Selma, Cal.	430
21	3-29-58	J. L. Davis, Clever, Mo.	500
23	3-11-56	Spur Ranch, Sedan, Kan.	475
28	9-3-56	Dale Foster	500
30	7-1-57	Leer Bros., Olsburg, Kan.	510
34	3-20-58	Eldon Meserrey, Trenton, Mo.	400
37	3-10-56	Fred & Ladine Wilmot, Richards, Mo.	775
39	4-8-58	John O. Stoneham, Navasota, Tex.	400
40	3-12-58	C. H. Carpenter, Dewey, Okla.	435
46	5-20-58	Alden Ensminger, Moran, Kan.	410
47	5-24-58	Dale Foster	510
52	9-13-58	C. R. & Alice D. Moore, Breckenridge, Mo.	400
54	3-13-58	Pelster Bros., Bartlett, Neb.	510
57	4-28-58	Ovis Reynolds, Merkel, Tex.	460
59	5-12-58	Pelster Bros.	510
61	6-26-58	John R. Gallagher, Ravenwood, Mo.	410
63	4-20-58	Elden Meserrey	535
64	4-22-58	C. H. Carpenter	425
65	5-2-58	Verne & Marian Van Hoozer, Trenton, Mo.	675
66	5-28-58	C. H. Carpenter	560
67	6-18-58	Carroll & Opal Needham, Oakland, Iowa	500
68	6-24-58	C. H. Carpenter	550
70	5-24-57	Marvin W. Deeker, Montgomery City, Mo.	675
71	3-16-58	Voris O. Brown, Blythedale, Mo.	800
72	11-1-57	Green Suttles	440
73	11-2-57	Davisdale Farms, Boonville, Mo.	450
75	2-17-58	Roy N. Glathar, Morrill, Kan.	425
84	3-12-58	John O. Stoneham	475
86	3-22-58	John O. Stoneham	475
88	6-1-58	C. H. Carpenter	400
93	5-6-57	D. C. Ainsworth, Spice, Okla.	425
94	4-9-58	Dale Foster	560
95	5-2-58	Mark Linthacum, Bethany, Mo.	560
96	6-20-58	Mark Linthacum	560
98	4-9-57	John O. Stoneham	400
99	6-23-58	R. Stewart McCoy, Cedarvale, Kan.	400
104	5-30-58	Speer Ranch, Sedan, Kan.	450

(Continued on page 102

KING MERRITT RANCH

BOVINA, MISSISSIPPI
8 Miles East of Vicksburg on Highway 80
Ausborn Ward, Farm Manager • Jack Curtis, Sale Manager • Jerry Roberts, Cattle Manager

30th ANNUAL SPRING SALE!

THE ABERDEENSHIRE .... OF AMERICA

MERCER COUNTY, ILLINOIS

MONDAY, MARCH 14th, 1960

TO BE HELD IN THE VIOLA SALE PAVILION
6 MI. EAST OF ALEDO . . . STARTING AT 11 O'CLOCK

MERCER COUNTY

34 FEMALES • 26 BULLS

FAMILIES REPRESENTED:

Enquiry Dell, Chieftain Trojan Erica, Elba Blackcap, Blackcap Effie, Georgina, Barbara, Miss Burgess, Jilt, Edella, Pride, Evergreen, Blackbird, Lady Ida, McHenry Barbara, Juanerra Erica, Queen Mother, Gammer, Blueblood Lady, Hartley Eline, Blackcap Bandolier, Oakleaf Rose.

CONSIGNORS:

	COWS	BULLS
R. C. Johnston & K. Shike	8	1
Harry Fisher & Son		2
Robert Kelly		2
John & Virginia Boruff		1
Blaine Kendall		2
Robert Fuller	1	1
Lavern Fuller	1	1
John Castor		2
Hanna Barns	2	1
Pitman Bros.	4	
Myron Mayhew	1	1
Harry Wolff	3	
Dean Morgan	2	
G. A. Morgan	1	
Boyd Brown		2
John Cumming		3
Robert Sponsler		2
R. W. Carlson	1	1
Chinberg Bros.	5	3
David Lane	5	
H. D. Candor		1

Lunch is available at the sale barn.

FOR CATALOGS WRITE:

MERCER COUNTY ANGUS ASSOCIATION

MARVIN McWHORTER, SEC'Y
ALEDO, ILLINOIS

AUCTIONEER:
Merlin Woodruff, Urbana, Ill.

GRAIN BUSTER

The Most Rugged, Trouble Free Machine For Its Purpose Compare On Any Basis

Results — Performance — Construction — Capacity — Ease of operation — Economy of operation — Price — Anything. Compare with any other crimper or cracker and see why the **Allen Grain Buster** is superior in every way. **There just isn't any comparison.**

Crimps oats or cracks hard grains such as corn, barley, wheat, etc., with the same cylinders. Eliminates powder or dust. Crimped or cracked grain is the most efficient for full digestibility.

The Heart of the Machine is the Cylinders. Tough hardened steel cylinders with sharp spiral grooves and cutting edges will outlast two to four sets of rollers found in most machines. We repeat—They are tough hardened steel cylinders — not chilled iron or plated. Cylinders run on lifetime lubricated ball bearings (not bushings).

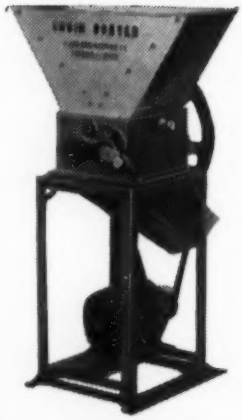

Body Housing is solid, heavy, compact, one piece casting—not welded angles or sheet metal. Crimp or crack all grains as fine or coarse as you like by merely moving a lever. Leaves the kernels of grain the way you want them—just right for easy digestion. No powder, no flour. Simple, quick adjustment. Takes only seconds, no tools required. No changing of cylinders.

Strong Alnico magnets remove tramp metal from grain.

These and many other precision engineering features allow the **Grain Buster** to operate on a **One Horsepower Motor.** Not 3 HP or 5 HP, required by others. And—the **Grain Buster,** including magnet assembly and aluminum hopper, is only $218.00. Pulleys, belts, motor and mounting stand available as desired.

Write for prices and complete information.

ALLEN ENGINEERING COMPANY

443 YORK STREET
DETROIT 2, MICHIGAN

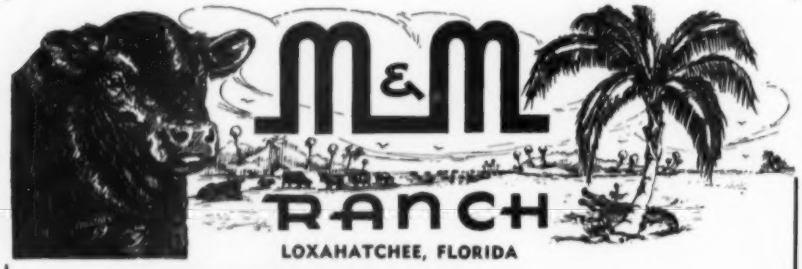

LOXAHATCHEE, FLORIDA

FEATURE HERD SIRES:

• BARDOLIERMERE H 30th

Son of Bardoliermere 2d

• MILLARDENMERE 26th

Son of Eileenmere of Woodbarr

It's Profitable to Buy from Florida's Largest Aberdeen-Angus Herd!

Visitors Are Always Welcome

R. W. & E. B. MATLACK, Owners

Scott French, Gen. Mgr. **Wallace Griffey, Cattle Supt.**

Phone West Palm Beach OV-32944

105—2-20-58—J. D. & Douglas Aberle and Tom H. Montgomery, Sabetha, Kan. 500
106—3-17-58—Frank J. or James L. Ruddy, Troy, Kan. 460
112—4-3-58—George Sommer, Oregon, Mo. 500
114—7-15-58—Clarence Abbett & Abbett Farms, Troy, Kan. 400
115—2-9-58—Lawrence Putney, Gladbrook, Iowa 625
118—2-16-58—W. J. Steiner & Son, Amity, Mo. 520
120—5-23-58—Dale Foster 400
122—5-25-58—John W. Todd, Bolckow, Mo. 410
123—6-25-58—C. C. Wallingford, Dearborn, Mo. 600
124—8-10-58—Charles G. Amos, Amsterdam, Mo. 425
125—1-9-58—Clarence Jones, Netawaka, Kan. 410
135—5-3-58—James E. Freda, Rock Port, Mo. 400
140—6-21-58—Raymond Pope, Venita, Okla. 550
141—7-17-58—Francis & Ruth Grooms, St. Joseph, Mo. 585
144—6-22-58—C. H. Carpenter 400
152—5-11-58—Frank Benson, Carrollton, Mo. 785
154—6-30-58—Pelster Bros. 500
155—3-14-58—Mark Linthacum 510
156—2-19-58—Hardy Angus Farms, Sheldon Mo. 535
176—2-8-57—Jim Owens, Lake City, Iowa 500
180—3-25-57—Louis D. Jeffrey & Alexis Spaden, Lincoln & Waverly, Neb. 975
181—3-26-57—Richard Kauk 675
182—12-15-57—Ray N. or Louise McCoy, Lenexa, Kan. 550
186—4-16-58—Dale Foster 500
187—4-26-58—Ovis Reynolds 450
188—5-20-58—Dale Foster 450
192—4-29-56—Perry Bird, Maysville, Mo. 500
198—3-2-58—Wayman Roberts, Stanberry, Mo. 575
202—3-18-58—John O. Stoneham 425
207—3-29-58—Green Suttles 435
208—3-16-58—Dale Foster 425
209—4-8-58—J. Kelly Tobin, Burlington Junction, Mo. 460
210—6-5-58—H. W. Metzelthin, Billings, Mo. 425
231—3-8-57—Grant G. Feller, Junction City, Kan. 410
235—12-17-56—Dale Foster 500
240—4-15-58—Pelster Bros. 410
242—8-13-57—Elden Messerrey 400
243—1-25-58—Richard Kauk 775
253—5-5-56—John O. Stoneham 400
256—6-25-58—Spur Ranch 475
259—9-14-58—Laurence Putney 435

DATES SET FOR ALL AMERICAN FUTURITY

The Preview of the 1960 fall show season for Angus cattle will again be the All American Aberdeen-Angus Breeders' Futurity Show. The time and place will be the same as last year.

"We have just completed arrangements with Mr. W. T. Bishop to again hold the Angus Futurity Show at beautiful Keeneland Race Course in Lexington, Kentucky. The dates have definitely been set for the first week in August, with the actual show to be held Wednesday, August 3, and Thursday, August 4, 1960," stated W. B. McSpadden, Manager, from the headquarters' office. "We feel very fortunate in being allowed to return to Keeneland, and we hope that all people interested in seeing this colorful event will begin now to make plans for a summer vacation to include the Angus Futurity Show."

Indications are that the 1960 edition

of the Futurity should be bigger and better than last year. An announcement has been made by Mr. Frank Richards, Secretary of the American Angus Association, that the National Association will increase their appropriation to the Futurity premium fund. The $5,000 contributed by the National Association, along with the funds available from the Futurity itself, will make this year's premium list the largest for any Angus show in the country.

The Chairman of this year's Futurity is Mr. J. B. McCorkle of Smithville, Mo.; and the Executive Committee is composed of the following breeders from throughout the country: Edward O. Elliott, Mt. Victory, Ohio; Paul Keesee, Poteau, Okla.; W. A. Rafferty, Morocco, Ind.; Dave Canning, Staunton, Va.; Kenneth Haines, Lexington, Ky.; James P. Keen, Jr., Sharon, Conn.; Orin L. James, Cameron, Mo.; C. J. Rhodes, Jr., Minter City, Miss.; J. C. McLean, Quincy, Ill.; A. H. Spitzer, Jr., Pleasant Plains, Ill.; Joe Keefauver, Jonesboro, Tenn.; Robert W. Williams, Rochester, Mich.; D. T. Warner, Dayton, Ohio and Floyd Dievert, Danville, Ky.

MILLARDEN FARMS BULL SALE

Woodbury, Georgia, January 14, 1960

SUMMARY:

95 Lots	$52,770.00, average	$ 555.47
Top 10 Lots	10,630.00, average	1063.00
Top Bull—Lot 31—Millardenmere 1012; 4-26-58; s. Millardenmere 19; Monarch Grove & Cattle Co., Wildwood, Fla.		3250.00
Top Bull—Lot 1—Millarden 1325; 5-9-57; s. Ankonian 13; Babcock Plantation, Colquitt, Ga.		1025.00

SALE REPORT
(Includes lots which sold for $500 or more)

BULLS:

LOT	CALVED	BUYER	PRICE
2	5-2-57	R. F. Newman, Opelika, Ala.	$635
3	7-4-58	B. L. Janes, Albany, Ga.	600
4	7-1-58	The Berry Schools, Mt. Berry, Ga.	900
5	7-19-58	Glencrest Angus Farm, Hardaway, Ala.	760
6	7-4-58	L. E. Pafford, Lakeland, Ga.	660
7	12-18-57	Mabry Carlton & Sons Ranch Inc., Wauchula, Fla.	500
8	1-4-58	Mabry Carlton & Sons Ranch Inc.	600
9	1-4-58	Mabry Carlton & Sons Ranch Inc.	600
11	1-13-58	Grant Bros., Comer, Ala.	650
12	1-19-58	Mabry Carlton & Sons Ranch Ins.	500
13	1-31-58	Mabry Carlton & Sons Ranch Inc.	535
15	2-12-58	F. H. Cofty Farm, Colquitt, Ga.	750
16	2-22-58	Roger Grimes, Colquitt, Ga.	500
17	3-11-58	Murray Plantation, Albany, Ga.	600
19	3-12-58	J. A. Minter & Sons, Tyler, Ala.	650
20	3-22-58	Mabry Carlton & Sons Ranch Inc.	730
21	4-3-58	Richmond Inc., Richmond Hill, Ga.	800
24	4-10-58	J. C. Buckner, Moultrie, Ga.	670
25	4-13-58	Lewis Jones, Cataula, Ga.	500
26	4-15-58	T. H. Carroll, Woodbury, Ga.	635
30	4-22-58	Model Farm, Sharpsburg, Ga.	600

(Continued on page 104

INTRODUCING THE NEW LIGHTWEIGHT

Portable **GRAIN BUSTER**

Designed principally for use at livestock shows, race tracks, or wherever PORTABILITY is important.

Same identical construction as the STANDARD MODEL that has been used so successfully for over 12 years—except that all parts possible are made of lightweight aluminum.

Hardened steel for wear where needed.

The machine, motor and stand completely dismantle for transporting in one minute. Mounting stand folds flat by removing one pin.

Same simple cylinder adjustment (for different grains and degree of fineness) as STANDARD MODEL—simply move a lever.

Same diameter hardened steel cylinders but ½ as long — ½ the capacity.

Same precision rugged construction.

Same lifetime lubricated ball bearing construction.

Motor mounts on motor base (included with machine), maintaining belt tension.

Same type powerful Alnico Magnet assembly for removing nails, etc.

Uses 3/4 H.P. motor—110 volt—plug in anywhere.

Machine can be purchased without motor and folding mounting stand if desired.

Write for prices and complete information to:

ALLEN ENGINEERING COMPANY 463 YORK STREET DETROIT 2, MICHIGAN

A NEW ADDITION

FROM THE GREAT ATLANTIC BULL SALE

MOLES HILL MAXIMILIAN 1201st 2827387

Tattoo 2018. Calved November 9, 1958.

Dor-Mac's Bardoliermere 60th 2178744	O. Bardoliermore 2d 1342869	Bardoliermore 2d 1080807
		Ohio's Enchant. Lady 15th
	Dor-Mac Edella 836054	McLeanmere 666812
		Missouri Edella 3d 454791
Moles Hill Queen Mother 241st 2847186	Homeplace Eileenmere 999-35th 1150941	Eileenmere 999th 890948
		Gammer of Bates 915667
	Queen Mother 7th of Cremona 939373	Glencarnock Eric of Cremona
		Briareliff Queen Mother 16th

A calf with style, correct skeletal structure, bone, and a pedigree that speaks for itself. Will be used on the daughters of Homeplace Eileenmere 687th and Whitneymere 57th.

Come by for a visit.

Downhome Farms

Earl H. & Mary Sue Wilkins • 1512 Edgedale Road • Greensboro, North Carolina

Phone Broadway 2-7530

OUR ANGUS . . .

top breeding grandson . . . .
strong in the blood of CESOR'S EVADER MERCURY through our *QUEENS PEER 2d F. B.*

Good grass - water - facilities for his top quality calves.

Excellent breeding stock for sale.

FINMAR ANGUS FARM

Mr. and Mrs. F. E. St. John, Owners
Bertis Nail, Herdsman
CULLMAN, ALABAMA

HOME OF ANGUS 7-11

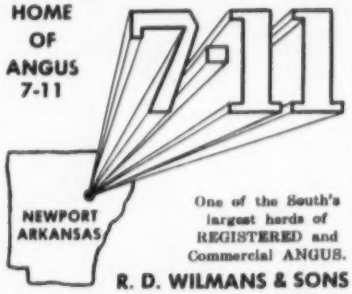

One of the South's largest herds of REGISTERED and Commercial ANGUS.

R. D. WILMANS & SONS

H. R. WATSON & SONS

TUNICA, MISSISSIPPI

B. I. P. O. Bardoliermere

A Son of O. Bardoliermere
Our Senior Proven Sire.

OUR HERD—A TOP ONE IN THE MISSISSIPPI DELTA AREA . . .

Just five miles from the home of the 1958 Int'l Champion Bull at Shelby T. Wilsons.

DICK WATSON, MGR.

VISITORS WELCOME

THREE GREATS IN CANADA

Senior Herd Sire
PRINCE S. 12th of DON HEAD

Junior Herd Sires
KINLOCHIAN 2333
BIRCHMERE 88th
by Kinlochmere 88th

YOUNG STOCK FOR SALE

BIRCH BELL FARMS

St. Andrews East, Quebec, Canada

32—4-27-58—W. M. Russell, Tuskeegee, Ala. 680
33—4-29-58—H. A. Parker, Sylacauga, Ala. 575
35—5-6-58—Mabry Carlton & Sons Ranch Inc. 525
36—5-17-58—Jim L. Gillis, Jr., Soperton, Ga. 500
37—5-19-58—Jack M. Bridges, Headland, Ala. 670
44—6-8-58—Sugar Land Ranch, Clewiston, Fla. 640
45—6-8-58—Grant Bros. 500
46—6-12-58—H. B. Wall, Madison, Ga. 590
47—6-12-58—Richmond Inc. 800
48—6-13-58—R. R. McLendon, Blakely, Ga. 860
53—6-18-58—Frank Crawford, Rockmart, Ga. 560
55—6-20-58—Maurice F. Carlton, Wauchula, Fla. 550
56—6-21-58—E. R. Sullivan, Waynesboro, Miss. 610
58—7-1-58—Mabry Carlton & Sons Ranch Inc. 500
61—7-3-58—Circle R. Ranch, Lake City, Fla. 635
62—7-4-58—T. H. Carroll 530
67—7-14-58—Richmond Inc. 500
71—7-25-58—H. A. Vaughn, Jr., Tuskegee, Ala. 650
73—7-28-58—Mrs. R. E. Parsons, Henderson, Ky. 700
78—8-18-58—H. M. Paulk, Tifton, Ga. 700
80—8-25-58—W. M. Russell 690
83—10-17-58—Frank G. Binford, Thomaston, Ga. 725
84—10-24-58—Emmette Vinson III, Byron, Ga. 500
90—10-9-58—A. J. Parker, Sylacauga, Ala. 525
92—11-12-58—Lonnie Haralson, Pine Mountain, Ga. 500
93—11-23-58—W. N. Brooks, Waynesboro, Ga. 550
94—3-4-58—Lewis Jones, Cataula, Ga. 750
95—3-9-58—Mabry Carlton & Sons Ranch Inc. 550
97—5-21-58—Joe A. & J. S. Johnson, Jefferson, Ga. and Thad P. Pirkle, Hoschton, Ga. 650
98—6-17-58—Dr. R. W. Johnson, Sardis, Miss. 585
99—7-3-58—Grant Bros. 600

OKLAHOMA FUTURITY SALE

Stillwater, Okla., January 11-12, 1960

SUMMARY:

(Report of Futurity Show Appeared in Feb. Issue)

60 Lots	$30,295.00,	average	$ 504.91
26 Bulls	15,090.00,	average	580.38
34 Females	15,205.00,	average	447.20
Top 10 Lots	8,655.00,	average	865.50

Top Bull—Lot 5—**O Statesman 901**; 1-1-59; s. Keystone B 30 of KerMac; Dean Hauserman, Wichita, Kan. 1400.00

Top Female—Lot 77—**Everest Blackbird**; 3-11-58; s. Bandolier of Orchard Hill 17; Tom Brook, Camp San Saba, Tex. 1050.00

SALE REPORT

(Includes lots which sold for $400 or more)

BULLS:

LOT	CALVED	BUYER	PRICE
1	5-11-59	O. A. Puryear, Ponca City, Okla.	$435
9	12-2-58	Dunn Angus Ranch, Inola, Okla.	650
11	11-13-58	Elmer Johnson, Caldwell, Kan	610
12	11-2-58	J. H. Unwin & Son, Utleyville, Colo.	900
13	11-13-58	John Sturgeon, Thomas, Okla.	485
14	11-8-58	John Sturgeon	425
16	9-3-58	Amos Angus Ranch, Freedom, Okla.	500
20	9-4-58	John Sturgeon	550
21	10-9-58	Bill Carmichael, Ponca City, Okla.	575
23	9-4-58	Tommy Brook	410
26	5-17-58	Lon Hawkins, Carmen, Okla.	725
27	5-28-58	Allen L. Smith, Ponca City, Okla.	535
29	3-14-58	Tommy Brook	610

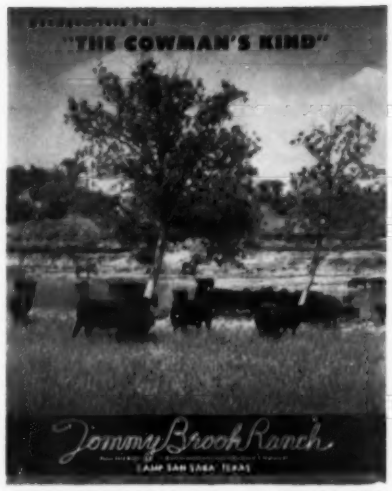

SONS OF

1032 WB

. . . DO THE JOB! In recent months sons of 1032 WB have sired the Grand Champion Steer and Junior Champion Female at the Illinois State Fair, Champion Female at 1960 Illinois Futurity Show & Sale, and numerous champions at district and county shows.

THEY CAN DO THE JOB FOR YOU! We now have several bulls about 18 mos. They are as good as any we've sold — some have full brothers heading top herds in the nation.

ROBERT O. SWAIM

MARSHALL, INDIANA

"Behind our Gates You Will Find Black Gold"

HERD SIRES

Esakonian 45 son of Ankonian 32129, '55 Eastern Nat'l Champion

Chinqua-Penn Bardanmere 5th son of Kinlochmere 66th

Greenbrier Envious 500th son of Greenbrier Envious 5th

Ankonian O B L 146th son of O. Bardoliermere

B. I. Bardomere 5th
Res. Grand Champion, 1957 S. E. Fair

CHINQUA-PENN PLANTATION

Mrs. Betsy Penn, Owner **Reidsville, N. C.**
T. M. "Bill" Smith, Manager
Ph.: DI 9-5493 or DI 9-8105
Troy Bumgarner, Herdsman **Ph.: DI 9-9448**

Eileenmere 1715

Great young son of Eileenmere 1100

Owned Jointly By

DONBAR FARMS
Don and Barbara Mills
ROSEVILLE, ILLINOIS

WEIR'S ANGUS FARM
W. T. Weir
GLADSTONE, ILLINOIS

BRUCE BRICKER FARM
MACOMB, ILLINOIS

Briarmere Farms

BRIARMERE BRED

Breeding Stock For Sale

W. B. SIGMUND, M.D., Owner
Freeman Peek, Herdsman

COLUMBUS, INDIANA

HERD SIRE: ANKONIAN JAMAICAN

2d Prize Summer Yearling Bull at 1959 International.

AR-DEE-BEE LAKESIDE FARMS
Mr. & Mrs. R. D. Brumit & Sons
JONESBORO, TENN.

THEY'RE LOOKING GREAT!

The calves by our Mole's Hill Maximilian
VE MAX 2—Calved Nov. 3, 1959

Moles Hill Maximilian 193 2632087 — Dor-Mac's Bardoliermere 60 2178744; Evergreenmere 26th 1155870
V E Zara 57 2478109 — V E Bardoliermere 2012546; Zara Eileen 28 1945384

All the calves by "Max" are looking fine. Stop by the farm and see for yourself. We will be most happy to show them to you.

VINSON & EVANS URSA ILLINOIS

HILDERBRAND Angus Farm

Home of
EILEENMERE HAF 1104
See Us for Quality Cattle
C. H. Hilderbrand, Owner
BEDFORD, INDIANA

OUR HERD HEADED BY
Dor-Mac's Bardoliermere 53d
(full brother to 1958 Int'l Champ.)
STECK BROTHERS
OELWEIN, IOWA

BULLS ARE OUR BUSINESS

Where the cows milk
and
the calves grow!

PRAIRIE POINT FARM
MACON, MISSISSIPPI
G. B. Brown, owner Dave Pingrey, mgr.

30—3-1-58—Joe Bailey Cobb, Tishamingo, Okla. 500
31—3-14-58—Joe Bailey Cobb 450
32—4-21-58—Joe Bailey Cobb 625
33—1-10-58—Claude Jondahl, Chandler, Okla. 685
34—1-2-58—J. Walter Vance, Binger, Okla. 860
35—2-11-58—Tommy Brook 725
36—2-28-58—Sam Holden, Cordell, Okla. 685
37—2-23-58—Joe Bailey Cobb 600

FEMALES:

39—1-2-59—John Sturgeon 500
44—3-1-59—Dean Hauserman 590
45—1-3-59—Tommy Brook 575
49—11-3-58—Angus Valley Ranch, Tulsa, Okla. 550
59—10-8-58—Char-Wayne Angus Farms, Anadarko, Okla. 625
60—7-4-58—Dean Hauserman 585
62—7-18-58—Angus Valley Ranch 625
63—5-12-58—Royal Angus Farms, Apache, Okla. 700
64—6-12-58—John Sturgeon 400
65—5-6-58—John Sturgeon 400
66—6-19-58—C. W. Van Hyning, Turpin, Okla. 590
67—5-26-58—John Sturgeon 400
69—1-9-58—Dean Hauserman 735
73—3-24-58—John Sturgeon 400
74—3-21-58—John Sturgeon 400
75—3-4-58—Steve Payne, Oklahoma City, Okla. 400
76—4-14-58—KerMac Angus Farm, Poteau, Okla. 875

—o—

W. J. FOSTER HONORED

W. J. Foster, owner and operator of Floodland Farms, Stanley, Kentucky, was honored recently by fellow breeders in the West Kentucky Angus Breeders Association.

For his good leadership and faithful service, the association presented to him a beautiful wrist watch.

The West Kentucky Angus Breeders Association was organized in 1944 and during that time Mr. Foster has served in various capacities, but for many years guided the breeders as president. Since the beginning, an Annual Sale and a Field Day have been held. The results of these activities through Mr. Foster's leadership have definitely put many "Blacks" where other kinds used to roam.

Mr. Foster's operation of Floodland Farms includes approximately 2000 acres of Ohio River Bottom land—and includes an Angus cow herd of 400 head, a commercial hog operation of some 1500 per year, 25 acres of Burley tobacco, 150 acres of soybeans and 400 of field corn.

In addition to the above, he is an active church and civic leader.

The presentation above was made by George M. Kurtz, Angus auctioneer and breeder of Sturgis, Kentucky.

DOR-MAC'S BARDOLIERMERE 82

1958 and 1959 sons and daughters for sale. From dams sired by sons of McLeanmere, Eileenmere 1032, Homeplace Eileenmere 999-35th, and Eileenmere 922.

B. BAR D. FARMS
Since 1939
R. W. CHAMBERS & SON
PIPER CITY, ILLINOIS
4 miles North on Route 115

Our Top Bull sired Angus Calves of 505 lbs. av. adj. 205-day wt. on pasture, no creep. Bull calves are now on Gain Test of 20 wks.

NEW MELLERAY ABBEY
DUBUQUE, IOWA
10 mi. S. of Dubuque on Hy. 151 & 2 mi. W.

HALLAM HOMESTEAD

"H H Bardoliermeres"

Beefy, rugged, good legged, red mented sons of H H Bardoliermere 2d (one of the top sons of O. Bardoliermere 2d) now being offered at reasonable prices. See and compare their dams, they're great beef cows!!!

"We invite comparison"

GEORGE M. HALLAM & SONS
Monmouth Illinois

FOR SALE

10 BULLS

Sired by Eileenmere 1506—14 to 18 months of age—Priced within reason.

20 OPEN HEIFERS

Sired by our Herd Bulls—Ages 12 to 20 mos.

Chas. Friend ANGUS FARM
JOINER, ARKANSAS

STANDING BOY RANCH
Herd Sires:
Ankonia 3596, son of "999-35th"
Millarden 1314, son of O. B. 13
Guy Blackmon, owner
Lamon Avant, herdsman
COLUMBUS, GA. CATAULA, GA.

Ames Plantation

Home of
Production Testing
Type and Gain
Ames Plantation, Grand Jct., Tenn.
R. H. SCOTT, Manager

APPLEWOOD ANGUS FARMS

BANDOLIER OF ANOKA 10th

Most of our offering will carry the blood of Bandolier of Anoka 3d, a full brother to International Grand Champion Bandolier of Anoka 6th, a brother to 2-Times 1st place winner at International, Bandolier of Anoka 10th. Also brother to Bandolier of Anoka 7th used by TOLANS and BETHEL FARMS . . . TRULY FOUR GREAT FULL BROTHERS "3d" . . . "6th" . . . "7th" . . . "10th" . . . bred by EDWARDS BROS. OF CANADA.

CREDIT TO: SIRE: BLACKBIRD BANDOLIER OF PAGE 414112
DAM: BARBARA OF ROSEMERE 47th 382828

50TH ANNIVERSARY 8TH PRODUCTION *SALE*

APRIL 2, 1960, Franklin, Neb.

Franklin County Fairgrounds

Our cattle in this offering are not fitted — just in good growing condition and are ready to go to work; all are running in open lots. They have good bone, thick made, good-headed cattle that breed on for others. Applewood appears in many tabulations in many top show cattle; and in many well known herds; — our only livelihood is registered Angus.

55 HEAD

26	1958	10	BRED
9	1959	10	OPEN
35	BULLS	20	HEIFERS

From our Intensely Bred Bandolier - Bardolier - Breeding, Since 1933

15 Sired by Applewood Bandolier 350th—Bandolier of Anoka 3d appears 3 times in his pedigree—(A full brother to the International Grand Champion Bandolier of Anoka 6th).

13 Sired by Bardolier 19th of Indian Creek—by Bardolier of Indian Creek.

16 Sired by Bandolier 412th of Wilton—by Bandolier 523d of Wilton.

9 Sired by Bardolier 504th of Wilton — Intensely bred Bandolier-Bardolier.

Families Selling:

Blackbird - Blackcap - Pride of Aberdeen - Erica - Eisa - Enchantress - Finlarig - Elba - Barbara - Queen Mother - and others.

SPRING VALLEY LADIES WILL SERVE LUNCH ON THE GROUNDS.

Ralph Kuhr: Auctioneer

For Catalogs Write:

APPLEWOOD ANGUS FARMS

BOX B292 RIVERTON, NEBRASKA

ED POLKA, mgr.
Riverton, Neb.
City

DOYT AYRES, partner
Riverton, Neb.
3 mi. SW of City

PAUL L'HEUREAUX, partner
Campbell, Neb.
3 mi. S., 3 mi. W. of City

ABERDEEN ANGUS Journal

WESTERN SECTION

DEDICATED EXCLUSIVELY TO THE IMPROVEMENT
OF THE WORLD'S GREATEST BEEF BREED

Denver Bull Show Champions

The Champion Pen of Five shown by Rafter 33 Cattle Company, Big Horn, Wyoming.

The Reserve Champion Pen of Five shown by Harv Wyman of Craig, Colorado.

Reserve Champion Pen of bulls shown by Crescent Bar Ranch, Parks, Nebraska.

The Angus bull show at this year's National Western Stock Show in Denver was bigger and better than ever with double the number of pens of three and five bulls and almost twice the number of carloads. Altogether 62 pens and nine carloads of Angus were scrutinized by judges John Drayton of Wood Lake, Nebraska, and Lee TePoel of Phoenix, Ariz.

Grand Champions of the carload division, pictured on the cover of our Western Section, were shown by Dale Redding of Minatare, Nebraska. These bulls, sired by Ankonian 3515th out of Eileenmere bred cows, made up the seventh carload of Grand Champions exhibited by Redding at the National Western in the last eight years.

The Reserve Grand Champion carload of bulls was shown by Crescent Bar Ranch of Parks, Nebraska, who also had the Reserve Champions last year. The bulls were Earl Bandolier 2d bred out of Earl Marshall cows. Other carload exhbitors included: T. A. Smart & Son of Amherst, Colorado; Price Angus Ranch of Reading, Kansas; Ross Hanna of Little York, Illinois; John Spencer of Parks, Nebraska; and Marvin W. James of Burlington, Colorado.

The Champion Pen of Five bulls, topping the 12 pens shown, was consigned by the Rafter 33 Cattle Company of Big Horn, Wyoming. They were sired by Mountain Prince 487th and sold at $640 each to R. B. Fraser of Billings, Mont.

Harv Wyman of Craig, Colorado, exhibited the Reserve Champion Pen of Five, all sired by Homeplace Eileenmere 472d. These bulls sold at $735 each to Cedar Creek Ranch of Saratoga, Wyoming. Other exhibitors in the pen of five division were: Ed C. O'Boyle, Katonah, New York; Charles M. Rundles, El Paso, Illinois; Chester I. Bare & Son, Protection, Kansas; William M. Williams, Pawnee, Illinois; T. N. Brown & Sons, Nichols, Iowa; Finck Brothers, Wyoming, Illinois; Ross Hanna, Little York, Illinois; Triple-A Ranch, Warrenton, Missouri; and Peckman Brothers, Paola, Kan.

The Champion Pen of Three bulls was exhibited by Layton Angus Farm of Walnut, Iowa, on sons of Layton Eileenmere 10th and 11th, while the Reserve Champion Pen of Three was shown by Charles M. Rundles of El Paso, Illinois, all sons of Bardolier A. 13th. The Layton bulls sold at $850 each to R. B. Fraser of Billings, Montana, while the Rundles bulls went to Ed Lawrence of San Antonio, Texas, for $550 each.

At the auction sale of the pens of three and five, a total of 206 bulls sold for an average of just over $500 with a top of $2,000 each on a pen of three con-

DISPERSION

Selling 300 Registered Angus

AS 235 CATALOG LOTS

FRIDAY, APRIL 8th

In comfortable heated Sale Pavilion on the Frank Bosler Ranch, 7 miles north of Laramie, Wyoming, on U. S. Highway 30 to Angus sale sign, then 1½ miles east to ranch headquarters. Lunch will be served at the ranch.

LARAMIE, WYOMING

Sale starts at 10:30 A. M., Mountain Standard Time. We have been assured of favorable weather for this entire region through the courtesy of Irving P. Krick, Weather Engineering Service, Denver, Colorado.

211 Registered Female Lots

From 60 to 75 will have calves at side . . . balance will be carrying their own guarantee . . . with the bulk of them having been turned with the various herd bulls on July 1, 1959.

Over 100 Lots Bred by the Noted HYLAND ANGUS RANCH at Highmore, S. D.

The very pick and tops of the heifer calf crop from this noted South Dakota Angus firm was purchased in both 1956 and 1957. They represent some of the very best proven bloodlines (mostly Bardolier sires out of Bandolier, Revolution and Earl Marshall bred cows) that one could secure anywhere. These **Jennings Brothers** bred heifers were grown and developed under rugged mountain range conditions with no grain, hay, etc., and have never been inside of a shed . . . but have had to rustle the year around for their livelihood. You will like the way they flesh up on grass alone . . . for they have the natural thickness, type, style and eye appeal to please everyone. A large share of the offering will be sired by such outstanding herd bulls as: **Raona Bardolier 91st, Hyland Bardolier 194th, 202d, 212th, 253d and 254th** (all sons of Raona Bardolier 91st and bred by Jennings Brothers), **Criterion Bardolier 59th, Harken's Bell Boy 107th, Eileenmere 638th,** and other sons and grandsons of **Eileenmere 487th** and **Duchess Bell Boy.** This could easily be the **Buyers Opportunity of a Lifetime** as some of the very best proven bloodlines of the nation will be selling in ordinary range breeding condition! The **large number** selling will certainly mean some outstanding bargains for some one! Buyers will be able to purchase large numbers for uniformity of type and bloodlines. The best in Bardolier, Bandolier, Eileenmere and Bell Boy pedigrees! This is a young producing herd . . . the majority will range from yearlings to coming four year olds. Approximately: 50 yearling heifers; 40 coming 2-year-old bred heifers; 90 coming 3-year-old bred heifers; and 60 bred coming 4-year-olds. There will probably be 30 head or more that will have 1960 calves at side. The cows over 4 years old are in the herd because they are outstanding producers!

24 Herd Bulls

A number of bulls selling were also bred by **Jennings Brothers, Hyland Angus Ranch, Highmore, South Dakota.** Selling are sons of **Raona Bardolier 91st, Criterion Bardolier 59th, Eileenmere 638th, Duchess Bell Boy, Homeplace Eileenmere 687th,** and some top yearling grandsons of Homeplace Eileenmere 26th, all out of exceptionally well-bred Earl Marshall, Tarkio, **Revolution, Bardolier, Bandolier** and **Eileenmere** dams.

Health

Everything Calfhood Vaccinated and from a **tested clean** herd in a **certified free county** . . . so health papers to go anywhere.

Catalogs

It will pay you to travel hundreds of miles to attend this gigantic Dispersion. The complete registered unit selling except a few of the 1959 heifer calves and the bulk of the 1959 bull calves as they are being retained for use in the commercial unit. **Catalogs on request only** . . . so write or wire for your **free** copy immediately to: **Maurice W. Boney, Sale Manager, Box 740, Storm Lake, Iowa;** office phone is 6121, Alta, Iowa.

Buyers

We will aid buyers from a distance in grouping their purchases for shipment to a central point. This should help reduce transportation costs on cattle purchased. Remember this could be **"That once in a lifetime opportunity for the buyer!"**

Maurice Boney, auctioneer and George Vest for the Journal.

DIAMOND ANGUS RANCH, LARAMIE, WYO.

FRANK C. BOSLER, Box 475 or Phone FRanklin 5-5550, LARAMIE, WYOMING

The Champion Pen of Three Bulls, left, shown by Layton Angus Farm of Walnut, Iowa, and the Reserve Champion Pen of Three bulls, right, shown by Rundles Angus Farms of El Paso, Illinois.

signed by Otto Frank of Manilla, Iowa. All three of these bulls were sired by Bandolier 123d of RLS, one being a standout which seemed to influence the bidding to the $6,000 mark for all three. As a group the pen placed fourth in class. They were purchased by the Indian Meadows Ranch of Hawk Springs, Wyoming.

In the pens of three, bulls calved before September 1958, Lewis B. Pierce of Creston, Illinois, placed first in class but failed to make the championship circle, a spot he has occupied at eight out of the 10 Denver shows in which he has consigned bulls. R. B. Fraser bought the bulls, sired by Eileenmere 1515th and Revolt 51st of Woodlawn, for $625 each. Second to the Pierce bulls in class were three sons of Prince Eric BL, consigned by Bergen Lake Angus of Morrison, Colorado. These sold to Ed Lawrence, San Antonio, Texas, who was top buyer of the day, at $600 a round.

Other top selling pens of three included: Three sons of Corrector 12th R, consigned by J. Perry Rinker, Odgen, Iowa, and purchased by Lawrence at $860 each; three bulls consigned by George F. Haas, Veteran, Wyoming, and purchased by Lawrence for $600 each; and three bulls from the Harv Wyman herd at Craig, Colorado, purchased by E. D. Seldin, Kersey, Colorado, at $585 each. Others placing in the top nine of each of the two classes of pens of three shown were: Chester I. Bare & Son of Protection, Kansas; Byron Stout & Son, Wichita, Kansas; Rex & Leona Draheim of Johnson Creek, Wisconsin; Jerold F. Johnson of Hutchinson, Kansas; Lisle J. Blackbourn of Cassville, Wisconsin; Daniel B. Nelsen of Grayslake, Illinois; John M. Sheets and Dean Myers of Eagle Grove, Iowa; Dale Fletcher of Pine

(Please turn to page 115

NEW!

Float-O-Matic

Only $5.85 Postage Prepaid

SHUTS OFF WATER AUTOMATICALLY

To shut off water automatically, hook this portable float valve to a hose or pipe, slip it over the side of your tank. It's New . . . It's Different . . . with a float that will not water-log.

FLOAT-O-MATIC Model 133—150 gallon per hour capacity—$5.85

SUPER FLOAT-O-MATIC Model 144—500 gal. per hr. capacity—$7.85

SEND CHECK OR MONEY ORDER TO

ABERDEEN-ANGUS JOURNAL P. O. BOX 238 WEBSTER CITY, IOWA

ALWAYS IN THE WINNER'S CIRCLE

Raised on Calf Manna... fitted on Sho-Glo and never saw a nurse cow! That's the feeding background of this Angus female, Juana Crica H.F.6, winner at the Canadian Royal. Bred by Hockhockson Farms, Eatontown, N. J. Owned by La Jara Angus Ranch, Albuquerque, N. M.

Calf Manna and Sho-Glo give your animals the bloom and finish that holds the judge's eye.

Calf Manna and Sho-Glo, developed at Carnation-Albers Research Farm, fitted more of the champions at the recent Chicago and Denver "World Series" of Beef Shows than any other single feed.

This record plus extensive tests shows it is a wise investment to begin creep feeding beef calves at about four weeks of age. The creep ration should consist of the best grain or fitting ration, plus 10% to 20% Calf Manna. Sho-Glo is a *nurse-cow replacer* feed! And, does not replace your regular Calf Manna creep feeding program.

Start Sho-Glo at 5 or 6 months of age as the dam's milk begins to decline. Start Sho-Glo at ½ lb. per day as you prepare to wean. Sho-Glo is fed for maximum finish and hair coat. No more than three pounds of Sho-Glo need be fed on top of the grain ration. Sho-Glo increases the rate of digestion of high-energy grains, increasing feed consumption, and Sho-Glo "Keeps 'em on Feed." With a nurse cow costing $250 to $300 or more a year, replace her with a profitable beef animal and feed Sho-Glo at less than half her cost, less labor, too.

Team Calf Manna with Sho-Glo for finest hair coat, bloom, and "show" finish. Hold the judge's eye. Any dealer can get Calf Manna and Sho-Glo for you now!

ALBERS MILLING COMPANY, Dept. BBA-30
1016 Central Street
Kansas City 5, Missouri

Please send me a free copy of Albers 24-page booklet: "Selecting, Fitting and Showing Beef"

Name _____

Address or RFD _____

City or Town _____ State _____

Calf Manna Sho-Glo

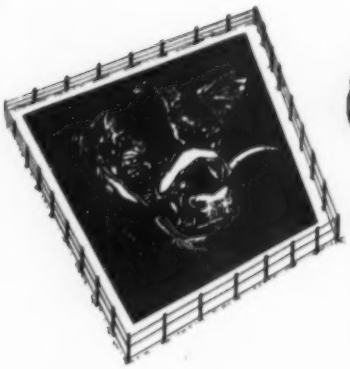

COLORADO

Corral of Aberdeen-Angus News

OFFICIAL NEWS LETTER OF THE COLORADO
ABERDEEN-ANGUS ASSOCIATION, INC.

Mrs. Diane Salt, Editor, Hygiene, Colorado

DONALD B. ROOKS
Herd Sire . . . West Side Eileenmere
Phone Chapel 3-0570
GRAND JUNCTION, COLORADO
5 miles Southeast on Highway 50

HARV WYMAN
Herd Sire . . . Homeplace Eileenmere 472
Home of the top selling pen at the 1959 National Western.
Box 477, Craig, Colo., Ph.: Taylor 4-5703

FLYING A ANGUS RANCH
Hayden, Colorado
Arnold and Marion Thorne owners Phone Hayden 4387

Cross Arrow Ranch
SANFORD, COLORADO
B. D. Norriss, Wichita Falls, Texas — Ralph B. Garretson at the ranch
Ray Hendrickson at the ranch

BRUCE FARMS & ORCHARDS
"Practical Cattle for Practical Cattlemen"
Phone Trinity 2-3487
HOTCHKISS, COLORADO
5½ miles NW of Hotchkiss

ON THE TANBARK TRAIL

There was a strong Junior Steer Show this year at the National Western Stock Show. Many of our Colorado youths did a good job with their Angus Steers and made a good showing against the Iowans who always set a fast pace. In the Angus Summer Yearling Steer Class Verdis Vieselmeyer of Amherst, Colo. placed seventh. In the Angus Senior Steer Calves the Coloradoans showed a little better: Kenneth Dalton, Kersey, Colo. showed to first place, fifth went to Larry Abbey, Holyoke, Colo. seventh to Bill Smyth, Julesburg, Colo., eighth to Bob Smyth, Julesburg, Colo., ninth to Ron Ehrlich, Greeley, Colo., tenth to Allan Schnorr, Windsor, Colo. Angus Junior Yearling Steers, third to Bob Eisenach, Fort Morgan, Colo., fourth to Bruce Anderson, Genoa, fifth to Dick Debus, Iliff, seventh to Charles Land, Fort Collins, eighth to Virginia Nelsen, Longmont, ninth to Merlin Gebauer, Akron, Colo., tenth to Althea Ochsner, Fort Collins, twelfth to Harold Helzor, Jr., Eaton, thirteenth to Martha Nelsen, Longmont. In groups of three fat steers second place went to Dick Debus, Iliff, Colorado. Groups of 5 Fat Steers was won by Phillips County, Holyoke, second to Larimer County, Fort Collins, and fourth to Weld County, Greeley. The Grand Champion Steer of the Junior Show was owned and shown by Kenneth Dalton, Kersey; the steer was a senior calf.

In the Pens of Five Angus Bulls Western Breeders came through with flying colors. Rafter 33 Cattle Co. of Big Horn, Wyoming won the Grand Championship and Harv Wyman of Craig, Colorado won Reserve Grand Championship.

In the Carload Class of registered bulls T. A. Smart & Son of Amherst, Colorado stood third in yearling bull class. Marvin W. James of Burlington won the Junior bull calf carload with 15 top calves.

This year I think showed the greatest turn out of Colorado breeders at the National Western. I would like to take this opportunity to mention all of the breeders in the state large and small that competed at this 1960 National Western. It was good to see so many of the smaller breeders throughout the state show and I do hope that they won't be discouraged. I heard a lot of complimentary comments throughout the show in the barn about seeing such a good "local" turn out at the show. I just hope that we can keep it up, and keep giving these big breeders some competition. An exhibitor with a Pen of Three bulls was Bergen Lake Angus, Morrison, M. E. Blunn and Sons, Golden had three head in the breeding classes, Bonanza Angus Farm, Grand Junction showed two pens of three bulls, Floyd L. Coombs, La Porte showed one pen of three, the Cowell Ranch, Deertrail had seven head entered in the breeding classes, Charles A. Flutcher, Colorado Springs showed one pen of three, GBA Ranch, Denver had three head entered in the breeding classes. Haystack Angus Ranch, Longmont showed 10 head in the breeding classes, James H. Heath, Holly, showed two head in the breeding classes, Marvin W. James, Burlington, showed a carload and also a Pen of Three, Lazy Valley Ranch, Evergreen, entered two head in the breeding classes, Kenneth Lehr, Fort Collins, entered one in the breeding classes, Francis M. Rogers,

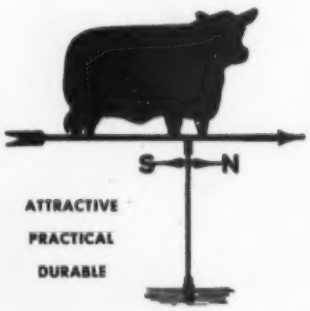

ATTRACTIVE
PRACTICAL
DURABLE

ABERDEEN-ANGUS WEATHERVANE

This is the weathervane you want for your farm. Made of black enameled steel, the Angus figure is 15 inches high and 22¾ inches long. We are offering these complete for only

$20.95

F. O. B. Springfield, Ohio

Order yours now. Address:

WEATHERVANE

P. O. BOX 238 WEBSTER CITY, IOWA

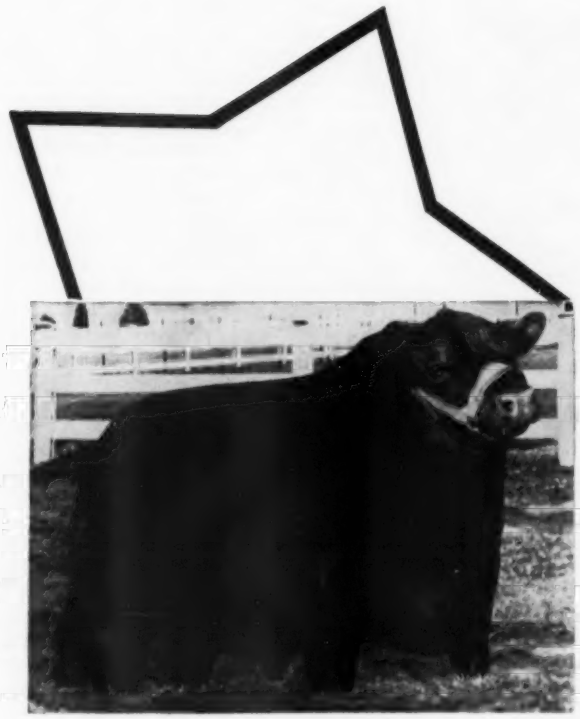

PRINCE PEER 25 OF RLS

PLAN NOW

TO ATTEND

VRAIN VALLEY FARMS

2d Annual

★ "Star Time ★ Sale"

FRIDAY, APRIL 22, 1960

At The Ranch — PLATTEVILLE, COLORADO

FEATURING THE GET AND SERVICE OF OUR SIRE OF CHAMPIONS

This is strictly Star Time at Vrain Valley. Only a very select group of bulls and heifers will sell—they are cattle with size, thickness, deep-bodied, good-legged and with pedigrees of proven strains that have and are producing show winners that are profitable to the small or large breeder.

For Catalogs and Reservations, contact

Phil Ljungdahl, Sale Manager
330 F St. N. W., Miami, Oklahoma

or

Vrain Valley Farms

SELLING 10 BULLS

These are bulls that are strictly of Herd Bull Quality — taken from our Show Herd — and bulls of comparable quality that were not fitted.

SELLING 60 FEMALES

The cattleman's type of females—the kind we believe will add to the importance of progressive Angus herds. They have been developed under practical conditions.

See next month's Journal for more complete information regarding the cattle selling.

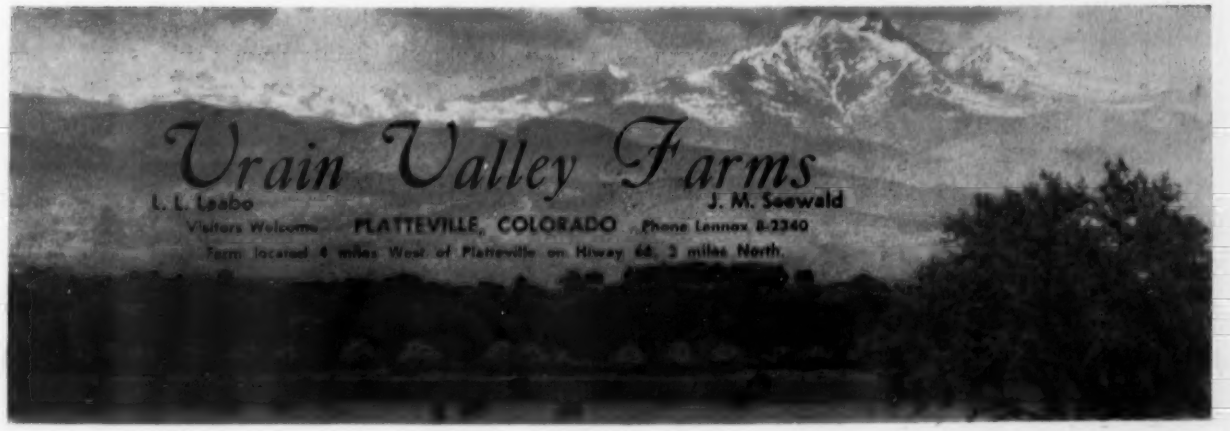

NORTHEAST COLORADO

Spring Sale

SATURDAY, APRIL 9, 1960 1:00 P. M.

Logan County Fairgrounds **STERLING, COLORADO** **Livestock Pavilion**

15 good serviceable age bulls, 45 females — Producing cows, bred and open heifers

From the area's leading herds—

Consignors:

Henry Berg	Yuma, Colorado
John Berges and Son	Ovid, Colorado
Leonard Brown	St. Francis, Kansas
Fred Fassler and Son	Akron, Colorado
John Gebauer	Akron, Colorado
Edwin Geweke	Yuma, Colorado
Hodges and Sons	Julesburg, Colorado
Lambert and Son	Yuma, Colorado
Ray Mekelburg	Yuma, Colorado
Clark Starkebaum	Haxtun, Colorado
Forest Toyne	Sedgwick, Colorado
Max Hoffmeister	Imperial, Nebraska

For Catalogs: Kenneth Hodges, Sale Manager, Julesburg, Colorado

Auctioneer: Ralph Kuhr, Blair, Nebraska

NORTHEAST COLORADO ANGUS ASS'N

Yuma entered two head in the breeding classes, Nelson Selters & Son, Monte Vista, had one entered in the breeding and also one pen of three bulls. Sitz Angus Ranch formerly of Longmont had one head entered in the breeding classes, Vrain Valley Farms, Platteville had nine head entered in the breeding classes, D. W. and Hubert Ware of Elbert had two pens of three and Harv Wyman, Craig, had two pens of three and one of five. Yeager's Garden Acres, Longmont had three head entered in the breeding classes and one pen of three. There was a decrease in the total number of Angus entered in the show over last year, but I want you all to know that there was definitely an increase in Colorado exhibitors. Congratulations Colorado.

— Colorado —

DATE SET FOR DISTRICT NO. 5 SALE

District No. 5 is planning on holding a sale April 23rd — Saturday — at 1:00 P. M. in Longmont, at the Boulder County Fair Grounds. Consignors are invited from any members — Junior or Senior — of the State Association regardless of the District in which they belong. Bulls of breeding age will be sold, but not older than three years of age, also bred and open heifers.

Only

SYNOVEX

Balanced

NATURAL HORMONE IMPLANTS

give you all these advantages

EXTRA WEIGHT GAINS—

QUICKLY, SAFELY—AT LOW COST

One secret of successful feedlot operation is the use of natural hormones. Synovex-S for Steers, Synovex-H for Heifers or Synovex-L for Lambs all contain natural hormones and in balance. That's one reason why more and more successful feedlot operators are turning to Synovex.

Natural-occurring hormones in balance have so many advantages! They go to work almost immediately after implanting—without side effects. The animals start putting on extra weight gains fast, safely, and at low cost.

These balanced natural hormones, as found in Synovex implants, help animals get to market faster with finer finish and in fewer feeding days. And you have no worry about hormones in the meat, no downgrading at market time, if used as directed. **Make '60 Successful with Money-Making Synovex!**

DENVER BULL CHAMPIONS

(Continued from page 110)

Plains, New York; and Ed C. O'Boyle of Katonah, New York.

In the individual bull sale, 60 lots sold for an average of $815 with tops of $4,900 and $3,100. Top bull was Homeplace Eileenmere 875, a son of Homeplace Eileenmere 375th consigned by Orin James and Son and purchased by G. M. Fuester of Tampa, Florida. Dor-Mac's Bardoliermere 105th, consigned by J. C. McLean, Quincy, Illinois, and purchased by McCorkle Park of Missouri, was second high seller. Also bringing top money were bulls consigned by Mahrapo Farms, Gauger Brothers (Clear Lake, South Dakota), and Norris Pierce (Creston, Illinois), selling for $3,000, $2,900 and $2,000, respectively.

Detailed report of the sale follows:

SUMMARY:

60 Lots	$48,895.00, average	$ 814.91
Top 10 Lots	22,910.00, average	2291.00
Top Bull—Lot 23—**Homeplace Eileenmere 875**, 7-17-58, s. Homeplace Eileenmere 375; G. M. Fuester, Tampa, Fla.		4900.00
Top Bull—Lot X—**Dor-Mac's Bardoliermere 105**, 3-2-57, s. O. Bardoliermere 2; J. B. McCorkle, Smithville, Mo.		3100.00

SALE REPORT
(Includes lots which sold for $450.00 or more)

BULLS:

LOT	CALVED	BUYER		PRICE
1	2-24-58	Al Short,	Colo.	$ 485
2	5-4-58	Dr. McKinsey, Paonia, Colo.		700
7	3-24-57	R. H. Hillen, Granite Canon, Wyo.		475
8	3-24-57	Valdez, La Jara, Colo.		550
10	11-3-57	Lester Haas, Seeling, Wyo.		500
11	4-9-58	Frank Bond, Kersey, Colo.		500
12	5-2-57	John A. Peterson, Albia, Iowa		2900
13	4-16-58	Noble Angus Ranch, Coro, Wyo.		1350
14	5-12-57	Joe Rider, Lakewood, Colo.		725
16	1-18-58	Lymon Ranch, Ten Sleep, Wyo.		600
17	3-3-58	J. R. Bernard, Center, Colo.		500
18	4-8-58	Keith Gneiting, Sterling, Idaho		485
19	1-4-58	R. H. Hillen		550
21	4-12-58	Keith Gneiting		500
22	11-2-57	Lees McKinny, Santa Fe, N. Mex.		1450
24	5-31-57	Jack Dow, Sheridan, Wyo.		610
25	6-27-57	R. B. Frazier, Billings, Mont.		600
26	9-26-57	George Haas, Veteran, Wyo.		1225
28	3-12-58	Paul Brown, Larkspur, Colo.		725
29	4-11-58	George Haas		600
32	2-1-58	Howard Meyers, Colorado Springs, Colo.		850
33	9-12-57	Harold Bohlender, La Salle, Colo.		2000
36	3-3-58	Marvin Bashor, Durango, Colo.		550
37	3-4-58	George Haas & Son		1175
38	8-21-57	John Kreyck, Wood Lake, Neb.		2000
39	2-10-58	Jack Dow		450
40	6-5-58	Jack Dow		500
41	5-14-58	Roy Atchison, Cheyenne, Wyo.		500
43	5-30-58	Roy Atchison		500
44	3-24-58	H. E. Hardman, Norwood, Colo.		725
55	7-20-57	Jack Dow		560
56	5-20-58	Ken Cheers, Afton, Iowa		725
58	7-10-58	Jack Dow		450
60	7-10-57	Jack Dow		450
62	5-3-58	R. B. Frazier, Billings, Mont.		985
63	5-5-58	R. B. Frazier		975
64	1-2-57	Fairview Ranch, Melville, Mont.		3000

—o—

HOOFS ... HORNS
The Magazine of
Rodeos and Western Horse Sports
35¢ copy • $3 a year • $5 two years
4425 East Fort Lowell Road, Tucson, Arizona

MAC-RÃ POKA-ROPE FASTENER
WITH N/P TAGS
DO THE JOB BETTER
COST NO MORE . . .
BIG BOLD 1½" HI NUMBERS
SOLID DUPONT NYLON
GUARANTEED UNBREAKABLE
NO PAINT TO COME OUT
Choice of five colors: BLACK, RED, BLUE, GREEN, BROWN — all with contrasting white numbers of solid nylon. Numbered 1-999.
50¢
SOLID BRASS OR ALUMINUM
50¢
Large neatly designed metal tag, approx. 3 inches high, 2¼ inches wide with deep-engraved numbers on both sides 1¼" high.
PRICE LIST
N/P — Nylon Tags (choice five colors) ea. $ .50
Aluminum or Brass Tags ea. $ .50
No. 1 Plated Chain 48" long ea. $ .50
Key Rings (plated spring steel) ea. $ .15
25 to 200 Chain Sets (choice of tags) ea. $1.00
25 to 200 Poka Rope Sets (choice of tags) ea. $ .90
Under 25 sets of either above add ea. $ .10
WRITE FOR FREE ILLUSTRATED FOLDER
ALL ORDERS POSTPAID
Check with order please
WE'RE AS CLOSE AS YOUR MAIL BOX
MAC-RÃ COMPANY
SANTA BARBARA, CALIFORNIA, P.O. BOX 1409

SYNOVEX-S for Steers
The natural hormones in Synovex-S stimulate higher weight gain at lower cost per pound of gain. You can get up to 20% more meat from your feed and save up to five cents per pound of gain. Synovex-S is recommended for steers weighing 400 pounds or more.

SYNOVEX-H for Heifers
The first and only implant for heifers gives up to ½ pound extra gain per day. Feed conversion improves up to 20%. Synovex-H works swiftly and safely... is recommended for heifers weighing 400 pounds or more.

SYNOVEX-L for Lambs
Developed exclusively for lambs—Synovex-L gives more profit out of the short lamb feeding season. Synovex-L improves feed conversion up to 20% and reduces normal 100-day feeding by as much as one month. Average daily gains up to 30% over controls have been reported.

Synovex has been cooperatively developed by E. R. Squibb & Sons and The Syntex Group. Synovex is a registered Squibb trademark.

SQUIBB A NAME YOU CAN TRUST

Top selling bull, Mr. George 23d CN, at $6,100 pictured with Judge Joe Keefauver of Jonesboro, Tennessee, and Consignor Carl Nielsen of Middletown, California. The bull, purchased by Santa Barbara Ranch, was Senior and Reserve Grand Champion.

Junior and Grand Champion bull, GAR Bardolier, pictured with Owners Frank and Joe Gwerder (at halter) of Galt, California, and Judge Joe Keefauver, center. The bull sold second high in the sale at $3,500 going to Sequim Valley.

Bonanza Sale Makes $611 Average

The Western States Angus Bonanza Show and Sale, sponsored by the Pacific Coast Angus Association, was held in mid-January at Sacramento, California, with 278 lots selling for an average of $611. Individually, 204 bulls averaged $601 while 74 females averaged $639.

The top selling bull was Mr. George 23rd CN, the Senior and Reserve Grand Champion of the show, consigned by Carl Nielsen Angus Ranch of Middletown, California. A good-headed, well-balanced bull by Homeplace Eileenmere 375th, he was purchased by Santa Barbara Ranch of Pala, California, for $6,100.

Next high selling bull was the Junior and Grand Champion, G. A. R. Bardolier a heavy-boned, meaty son of Criterion Bardolier 19th consigned by Gwerder Angus Ranch of Galt, California. He went to Sequim Valley Company of Sequim, Washington for $3,500.

The Senior and Grand Champion and top selling female was Duncraggan Blackcap Empress 4th, a broody, well-balanced daughter of Duncraggan Glenericmere, consigned by Duncraggan Ranch, Sonoma, California, and purchased by Double Diamond Ranch of Reno, Nevada, for $2,700.

The Senior, Grand Champion and top selling female, Duncraggan Blackcap Empress 4th, pictured with Owner Fordy Ewing and Herdsman Bucky Sanders, of Duncraggan Ranch at Sonoma, California and Judge Joe Keefauver, center. Double Diamond Ranch of Reno, Nevada, purchased the heifer for $2,700. Gwerders had the Reserve Champion female in GAR Blackcap T 3d.

In the bull groups (pens of 3) Gwerder had the Champion group, all sons of Criterion Bardolier 19th, purchased by Robert L. Heitzeg of Tulare, California, for $900 each. Gwerder also had the Junior and Grand Champion female, G. A. R. Blackcap T 3d, by Criterion Bardolier 19th and out of a Tolan daughter of Eva's Bandolier Lad. She went to Roy and Wini Goble of Galt, California, for $925.

The Reserve Champion pen of three was consigned by Island Acres of Portland, Oregon, two bulls by Bardolier of LCP, a son of Kedar Bardolier, and the other by Emperor of Ferndale. Fenton O'Connell of Gilroy, California, purchased this group at $725 each. Island Acres also had the Reserve Senior Champion bull, Island Acres Blackcap, a son of Rainmere 6th out of a Blackcap Bessie cow. El-Bow Ranch of Galt, California, bought this one at $2,000.

The Reserve Junior Champion bull, Valleenmere 3201, by Duncraggan Eileenmere 32d, was consigned by Twin Valley Ranch of Healdsburg, California, and purchased by J. L. McClish of Winters, California, for $1,400. The Reserve Senior Champion female, W. A. R. Blackbird J. W., a daughter of W. A. R. Pride Harmon, was consigned by Wheeler Angus Ranch of Galt and went to Harold and Thelma Hoots of Grants Pass, Oregon, for $1,500. The Reserve Junior Champion female was Volcano Blackbird 300th consigned by Volcano Farms of Cassel, California. A daughter of Revolution of V. F. 42d, she was

(Please turn to page 125

Our thanks and our congratulations to the purchasers of Duncraggan offerings at the Bonanza

Bulls purchased by

***SANTA BARBARA RANCH,** Pala, California
***EL BO RANCH,** Elk Grove, California
JACK WHITEHEAD, Reno, Nevada

Females purchased by

DOUBLE DIAMOND RANCH, Reno, Nevada
MASOLINI ANGUS RANCH, Chowchilla, California
***RANCHO DEL ELISEO,** Santa Cruz, California

**Two animals*

This Grand Champion Female topped the sale

DUNCRAGGAN BLACKCAP EMPRESS 4TH

Daughter of our
famous Herdsire
Duncraggan Glenericmere
(the "Veep")
In calf to our
Scottish Jr. Herdsire
Black Ballot III
(his first calf)

purchased by
DOUBLE DIAMOND RANCH
Mr. & Mrs. Wilbur May
Reno, Nevada

BUCKY SANDERS, Herdsman

Bucky & Bill Sanders

THERE ARE NO FINER BLOODLINES ANYWHERE

VOL. 7 NO. 6

Mrs. Percy H. Upton, Editor

The Nebraska ABERDEEN-ANGUS BREEDERS News Letter

J. ROBERT CARR TO JUDGE NEBRASKA FUTURITY SHOW

Mr. J. Robert Carr of Wilton Junction, Iowa, will judge the Senior Futurity Show, the Junior Breeding Heifer Show and the Show of Sale Cattle at the Angus events to be held in Columbus, March 14, 15 and 16.

Mr. Carr, a well-known breeder of Angus cattle and formerly associated with Wilton Farms, showed the Grand Champion steer at the National Western in 1959 and the Champion pen of three Angus steers in the 1960 National Western.

BARDOLIER, BELL BOY AND REVOLUTION BREEDING
"A herd bull is where you find him"
Reputation Breeding & Quality
Middle-of-the-Road Type
RALPH MAY • VALENTINE, NEB.

Selling At Nebraska Futurity
MARCH 14-15-16 — COLUMBUS
VEROLAS ROYAL BURGESS 14 — Full brother to 1959 sale champion and top selling bull.
and
MASTER BURGESS—1959 Junior Futurity Progeny Champion, son of the 1955 Junior Futurity Champion heifer.
Also Three Heifers
All half sisters to the above selling bulls. One heifer sells bred. Two are open.
Look For Our Show String
VEROLA FARMS
VERN & ZEOLA DOMEIER
SUTTON, NEBRASKA

THE NEBRASKA ANGUS ASSOCIATION IS PROUD OF ITS PROGRAM OF PROGRESS

1. An active membership
2. Senior Futurity Show, Junior Futurity Show, 4-H & FFA Progress Steer Show—the largest combination Angus show of its kind in the nation.
3. The Annual Association Sponsored Sales — the Spring Show & Sale, Fall Bull Sale, Ainsworth Fall Female Sale, Columbus.
4. Newsletter sent monthly.
5. Directory—requests are continual.
6. Works with and assists new breeders.
7. Distributes material to new and potential breeders.
8. Annual picnic or field day.
9. Angus booth at State Fair.
10. Cooperates with outlying associations.
11. Recognize, publicize and participate in local, state and national livestock events.

ULTIMATE AIM — TO PROMOTE BEEF.

MARCH 23d
Sale Date
for
Crescent Bar Ranch
Benkelman, Nebraska

AK-SAR-BEN ANGUS FARM
ANKONIAN 3515-HERD SIRE
DENVER CARLOAD BULL CHAMPIONS
1953 1954 1956 1957 1958 1959 1960
Dale Redding, Minatare, Nebraska

Affiliated organizations are "Angus Nebr-Elles", ladies auxiliary, Nebraska Junior Angus Association.

— Nebraska —

LOVITT TROPHY

Lovitt Angus Farm, owned by Mr. and Mrs. Otha F. Lovitt & Sons, Mason City, Nebr., will be donors of a trophy award in the Junior division of the Show events at Columbus. This will be an annual award and will go to the HIGHEST RANKING BOY EXHIBITOR OF THE SHOW. He **must be a member** of the Nebraska Junior Angus Association.

— Nebraska —

STUDY GROUP FOR FT. ROBINSON

Nebraska Angus Assn. President, Russ Vanderkolk, Bellwood, announced the appointment of Bruce Snyder, Paxton, and Percy Upton, Madison, to serve on the study committee on the Fort Robinson Beef Cattle Research Station; with Kermit Paxton, Stapleton, and Otha Lovitt, Mason City, as alternates.

A meeting of some of the Nebraska breed associations and commercial cattle organizations met at Thedford, December 18th, to discuss beef cattle research that is being carried on at the Ft. Robinson Station. The representative group, in final action voted to form a study group of two representatives of each cattle organization to meet with personnel of the University of Nebraska College of Agriculture to study the research program. The meeting had been called by the Nebraska Hereford Association and was attended by some 70 stockmen. (The Angus delegation included the above mentioned men, as well as Denzel Anderson, Clearwater and Mr. Vanderkolk.)

A second meeting was held January 6th at Broken Bow, Nebraska, to discuss the selling of bulls at the Fort. A report issued by the Nebraska Hereford Association indicated no specific agreement was reached in the deliberations.

— Nebraska —

NOW IS THE TIME! The promotion of Angus cattle in Nebraska will be governed by your cooperation and support. An active association is bound to be heard of! SEND YOUR 1960 MEMBERSHIP OF $5.00!!

(Please turn to page 121

NEBRASKA

9th ANNUAL FUTURITY SHOW & SPRING SALE

MARCH 14-15-16 • COLUMBUS, NEB.

The "Power of Progress" Show held in the "City of Power and Progress"

All Judging and Show events and the Sale will be held in the Pavilion at the Platte County Agricultural Park, Columbus, Nebraska, located on the east edge of Columbus.

NEBRASKA'S ANGUS SHOW OF THE YEAR

SCHEDULE OF EVENTS:

MONDAY, MARCH 14

10:00 A.M. Junior (4-H & FFA) Steer Show
1:00 P.M. Nebraska Junior Angus Association Annual Business Meeting (At the Pavilion)
2:00 P.M. Junior Futurity (Breeding Heifer) Show (72 entries from 40 exhibitors)
6:30 P.M. Dutch Lunch "Get-together" (City Auditorium)
8:00 P.M. Junior Angus Association PARTY
8:00 P.M. Nebraska Angus Association Annual Business Meeting (City Auditorium)

TUESDAY, MARCH 15

9:00 A.M. Senior Futurity Show (154 entries from 37 breeders)
Meeting
11:00 A.M. "Angus Nebr-Ettes" Annual Luncheon and Business Meeting
2:00 P.M. Senior Futurity, continues
6:30 P.M. Annual Banquet (City Auditorium)

WEDNESDAY, MARCH 16

9:00 A.M. Show of Sale Cattle
1:00 P.M. Sale of Cattle

JUDGES:

Junior Steer Show: Dr. Paul Q. Guyer and Dave Williams, Univ. of Nebraska

Senior Futurity and Sale and Junior Breeding Heifer: J. Robert Carr, Wilton Junction, Iowa

SALE WEDNESDAY, MARCH 16

Show at 9:00 A. M. **Sale at 1:00 P. M.**

SELLING 70 LOTS

37 BULLS **33 FEMALES**

BULLS are of popular bloodlines consisting of two year olds, long yearlings and bull calves. Choice bulls for the rancher, the breeder and the farmer. Several herd bull prospects.

FEMALES consist of popular families, both bred and open heifers selling . . .

Quality Cattle of Popular Bloodlines

Auctioneer: Ralph Kuhr

You are cordially invited to attend all events

For information, room reservations and catalogs, contact: Percy H. Upton, Sec'y-Sale Mgr., Madison, Nebraska

THE NEBRASKA ANGUS ASS'N

NORTH DAKOTA

ANGUS NEWS

OFFICIAL NEWSLETTER OF THE
NORTH DAKOTA ABERDEEN-ANGUS ASSOCIATION

MRS. W. A. PLATH, DAVENPORT, NORTH DAKOTA, EDITOR

FRANK RICHARDS

FRANK RICHARDS TROPHY WILL BE AWARDED FOR FIRST TIME

The North Dakota Angus Breeders are honoring Frank Richards, secretary of the American Angus Association, St. Joseph, Missouri, by offering a new trophy in his name to be presented to the Grand Champion Angus progeny heifer at the Winter Show. The presentation will be made at the Association banquet on March 10, when Mr. Richards will be the honored guest.

Richards has been secretary of the American Angus Association since 1946. During his administration the Angus breed has made more progress than in all its preceding years. The tremendous increase in Angus cattle, as well as the increase in memberships in the Association, attest to his efforts. The Association now has the largest membership of any beef breed registry group in the U. S. Through Richard's progressive leadership the national Angus organization initiated its Herd Classification program, established in 1958, and in August of 1959 the Angus Herd Improvement Record was announced. The effects of these far-reaching programs will be felt throughout the beef cattle industry for many years.

— North Dakota —

McGREGOR AND MARJORIBANKS TROPHIES TO BE PRESENTED

The Kenneth McGregor Memorial trophy for the Grand Champion Angus bull in the Senior Futurity of the North Dakota Winter Show, Valley City, will be awarded at the annual Angus Association banquet on March 10, in the Eagles Hall. The trophy was made possible by subscription of the friends of the late Kenneth McGregor, who was a prominent Angus breeder in North Dakota and Minnesota for many years. Last year it was won by Henry Henke, Hannover, with Henkes Eliminator 154. The Angus Grand Champion heifer of the Futurity will be awarded the Marjoribanks trophy. It was won by George Becker of Sheldon in 1959 with his B T Evelyn 4 heifer. The Marjoribanks trophy was presented to the North Dakota Angus breeders by Lady Marjorie Pentland, Surrey, England, in memory of her uncle, Coutts Marjoribanks, who was one of the first Angus breeders in North Dakota, living in the Towner area in 1885-90. The Premier Exhibitor plaque will be presented to the Angus breeder who has his cattle in the best condition, shows to the best advantage, and has his exhibit most attractive to the public. Junior Futurity progeny awards and showmanship awards will also be made.

— North Dakota —

ANGUS LADIES WILL MEET AT WINTER SHOW

The North Dakota Angus Ladies will meet at 3 o'clock on Thursday, March 10, at the Eagles Hall in Valley City. Mrs. Cyde Barks, Egeland, president of the auxiliary, invites all mothers, wives, and sisters of Angus breeders to come for a visit to see what can be done to assist the breeders promote Angus. Coffee will be served.

The Angus Ladies will aid promotion at the Angus Booth at the Winter Show barns, and will have booklets of interest to adult and junior Angus enthusiasts. Each Angus lady may advise Mrs. Barks when she can help in the booth.

At the Angus banquet on Thursday decorative Angus napkins and placemats will again be used.

The Angus Ladies will award the Showmanship trophies to an Angus Junior Futurity girl and boy.

Election of the group president will be held at the afternoon meeting.

— North Dakota —

AN ANGUS QUEEN WILL REIGN AT WINTER SHOW

Plans are being made by the Angus Ladies and the Angus promotion committee to select an Angus Queen to reign over the Angus activities at Winter Show. The committee consisting of Mrs. Henry Biel, Lefo; Mrs. John McElroy, Jamestown; Mrs. Carl H. Dahl, Colgan; Mrs. Gilbert Loken, Brocket met with

MOORE'S ANGUS FARM

Herd Sire—Eileenmere 1405 2060171, son of "1100th" out of a dam by Eva's Bandolier Lad. Jr. Sire—Ebon Bardolier 90 2684733.
BULLS AND FEMALES FOR SALE.
Wesley D. Moore, Owner Cogswell, N. D.

LOKEN HOMESTEAD

We have for sale at the Glendive, Montana, Exposition: 1 Aristocrat Bull; 1 pen of 2 Bulls; 1 Heifer.
We wish to thank the buyers and bidders at the Valley City Winter Show.
GILBERT LOKEN
BROCKET, NORTH DAKOTA

BLUE TOP ANGUS FARM

Selling at the Valley City Winter Show

2 rugged coming 2 year old bulls sired by Hyland Bardolier 151. He is siring gainability in his get.

2 bred heifers due to calve soon after show sired by Hyland Bardolier 151.

20 bulls for sale at the farm.

Phone 4505 Enderlin
GEORGE BECKER, owner
SHELDON, NORTH DAKOTA

Haberman Stock Farm

La MOURE • NORTH DAKOTA

Consigning to the North Dakota Winter Show and Sale:

1 BULL AND 1 HEIFER

Be sure and see our show cattle

For sale at the farm — coming 2 year old bulls and bull calves

WE ARE PRODUCTION TESTING OUR CALVES

Mrs. Clyde Barks during the Little International at NDAC to plan for the selection.

— North Dakota —

NORTH DAKOTA SALES

Snorest Farm, owned by Clyde and Emma Barks, Egeland, report recent sales of seven heifers to Russell & Marvin Duncan, Calvin; four heifers to Robert Nelson, Egeland; and a bull to George Mikkelson, Garske.

— North Dakota —

COMMERCIAL ANGUS HERD PURCHASED AT HARTLEY STOCK FARM

Mr. Howard Spears and his son-in-law, Donald Garnas, have purchased 52 Angus cows and two bulls to start a commercial herd at the Hartley Stock Farm, Page, N. Dak. The bulls are registered, and the cows purebred but not registered. The entire herd was purchased from Jennings Brothers, Highmore, S. Dak., where the cows were artificially bred.

As to plans for the future, Mr. Garnas says, "We hope to have between 175 and 200 cows someday." All the steers will be fattened on the farm and the older cows replaced with the heifers. They have started with a good grade of cattle and expect to stay in the commercial field.

The North Dakota Angus breeders welcome the Hartley Stock Farm in the Angus industry, and wish them success.

— North Dakota —

Eighty-five 4-H members judged two classes of Angus at the W. A. Plath farm near Davenport, at the first judging workout of the year. The county contest in Cass county is held at the NDAC to select the judging teams which will take part in the judging at the Winter Show.

SCOTLAND'S YEAR AT SMITHFIELD

Lady Marjorie Pentland, England, sent clippings and the Country Life magazine to Mrs. W. A. Plath regarding the Angus winning the championship honors at Smithfield. Since the emphasis is on what the consumer wants, perhaps you'd be interested in these comments on the Smithfield show taken from Anthony Hurd's article in Country Life.

"Today there is no wide gap between the live animal, finished for exhibition on the hoof, and the side of beef that the butcher chooses to hang in his shop. Those who remember Smithfield Show before 1939 will recall the high finish required to win a place in the prize list and the championships. In some cases it was patchy fat that, on looks but not on touch, served to cover up deficiencies in the true form of the beast.

"Today everyone looks for level conformation and firm touch. Extra fat in places where it is not wanted disqualifies a beast from the top honours.

"As housewives, and therefore butchers, do not want excess fat, fashions in the show-ring have changed, and for the good. Here let me pay tribute to the excellent commentary that Mr. John Cumber gave when the inter-breed championships were being judged. . . . This year's championship judge, Mr. Alan Grant, of Blairgowrie, Perthshire, knows what he likes and what to look for in a beast that does real credit to the breeder and feeder as well as supplying what the butcher wants . . . This was the year of Aberdeen-Angus triumphs. The supreme championship and the reserve were both pure-bred. Prince of Merger, bred and owned by Wych Cross Estates, Birchgrove, Sussex won the supreme championship at Smithfield, after winning at Birmingham and Edinburgh, and was certainly a superb example of the deep fleshed Aberdeen-Angus, weighing 10¾ cwt. at just under two years old, and firm to the touch. A younger Aberdeen-Angus steer, 19 months old, took reserve honours, Idamit of Kinermony, bred by J. Sainsbury at Aberlour, Banffshire. The best of the heifers was also Angus.

NEBRASKA NEWS

(Continued from page 118)

WHAT NEBRASKANS DID AT THE NATIONAL WESTERN

The reserve grand champion carload of Angus steers was exhibited by the Elkhorn Valley Cattle Company of Norfolk, Nebr. Their Angus steers, bred by John Drayton, Wood Lake, Nebr., brought $37.00 per cwt. and sold to the Winn-Dixie Stores of Jacksonville, Florida.

Winning the reserve grand championship of the feeder cattle show was Redmond Sears of Merriman, Nebr. The reserve champion Angus load of feeders was exhibited by M. F. Carlson & Son, Lodgepole, Nebr.

In the carload bull show, the champion Angus load was shown by Dale Redding, Minatare, Nebr., with the reserve championship going to Crescent Bar Ranch of Parks, Nebr. The Angus bull carload event totalled ten entries, the largest ever witnessed at Denver.

Jack Davis, Gothenburg, Nebr., showed the first place load of Angus heifers.

Open class individual Angus exhibitors and sale consignors included: Ebony Angus Farm, Greenwood; Foster Green, Chadron; Max Hoffmeister, Imperial and Kenneth L. Spencer, Culbertson.

John Drayton, Wood Lake, Nebr., was one of the two judges on the Angus bull group classes.

Vicky Spencer, Culbertson, placed third in Angus steer calves in the 4-H livestock event.

Moody's . . .

ANGUS SALES SERVICE

Geared to fit your needs — offering a complete service for the Registered and Commercial Angus Breeder.

Austin Moody

Ben Houston

√ Sales Management

√ Sale Consulting

√ Herd Management

√ Order Buying

√ Private Treaty Sales

Attend These Events . . .

MARCH 22nd, 1960

EASTERN SLOPE CONSIGNMENT SALE
Greeley, Colorado
(200 Registered Females—400 Commercial Females)

MARCH 26th, 1960

RIVERBEND FARMS PRODUCTION SALE
Red Deer, Alberta, Canada

APRIL 4th, 1960

GEORGE STOERGER & SONS ANNUAL PRODUCTION SALE
Monticello, Illinois

MAY 23rd, 1960

J. GARRETT TOLAN FARMS PRODUCTION SALE
Pleasant Plains, Illinois

AUSTIN L. MOODY
Longmont, Colo. PR 6-2604

BEN R. HOUSTON
Field Representative
166 Vrain
Denver 19, Colo. WE 4-3065

Idaho ABERDEEN-ANGUS BREEDERS BULLETIN

OFFICIAL NEWS LETTER, IDAHO ABERDEEN-ANGUS BREEDERS ASSOCIATION

VOLUME V Pauline D. Hunt, Editor, Box 276, Meridian, Idaho Number 3

Eleven year old Wayne Cochran and his Reserve Champion Steer of the Bear Lake County Fair and the buyer, Scott Tueller, manager of Safeway Stores.

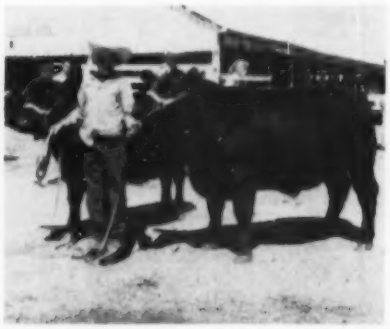

Wayne Cochran with the second and third place steers in junior competition at the Bear Lake County Fair.

The swing is to YORKSHIRES

- **Litter Size**
  Long known as the most prolific breed with the ability to raise their litters.
- **Feed Conversion**
  Lead all breeds at Iowa, Ohio, Indiana, California, and South Dakota testing stations.
- **Other Factors**
  Consistently top the market as straight and crossbreds . . . all but 3 days in June at Chicago. Adaptable to confined feeding. Lead many stations in rate of gain. Certified breeding stock available.

For a FREE copy of the YORKSHIRE JOURNAL plus other information write: 1001 South St., Lafayette, Indiana.

AMERICAN YORKSHIRE CLUB

FROM SOUTHERN IDAHO

Ardelle P. Grunig of Nounan, Idaho sent me the pictures shown on this page this month. I appreciated her thoughtfulness and let it be a reminder to all of you that any local news you have will appear in the bulletin if you will take just a minute and drop me a note.

— Idaho —

FROM YOUR FIELDMEN

The following article by Doug Wood appeared in another Angus publication not long ago and I thought it well worth reprinting.

During this last year I have had a great number of people ask me, "Why don't more people stop and visit and look over our cattle?" This is a question that requires many different answers. Many people assume that all you have to do to get into the "Purebred Beef Business" is to buy a good set of females and a bull to match. But it doesn't end here, there has to be a planned promotional program set up to get your herd in front of the public. This can be accomplished in many ways, a paid advertising program, exhibiting your cattle at shows, a definite program to develop some of your best cattle for your Association sales, by attending your Association meetings and taking an active part in their programs, and last but not least having ranch signs on the highways or main roads near your ranch.

The paid advertising program is something that each herd owner has to work out to fit his own needs. It can be large or small depending on what you want to accomplish.

This next step is one that every Angus Breeder should consider very thoroughly; exhibiting his cattle at the numerous fairs and shows. He not only can promote his herd, but the Angus breed also. This can be done by showing a few cattle at your local county fair and your State Fair. I have attended a number of shows this summer where the Angus were conspicuous by their absence. Now is the time to be making plans to show a few cattle next year; you'll help yourself as well as the breed.

To me one of the best ways to promote a herd is through personal contacts. By being an active Association member (both local and national) and attending field days, sales and visiting other ranches is a good way to accomplish this. There are a number of breeders who have done this and found it very worthwhile. Association sales are one of the most overlooked ways of promoting your herd. To get the most out of it a person has to have a planned sales program. The cattle you sell at public auction are a "Show Window" to your herd. Some people end up at a sale with the cattle they couldn't sell at home while others always seem to have the top or nearly the top consignment at a sale. Most of the time it is just a case of careful planning. The person who is consistently near the top of a consignment sale has generally set aside a few good bulls and females for the Association sales. Selling good useful cattle at sales will increase your ranch sales. Buyers tend to judge your whole herd by what you consign to the various sales. Maybe this is why a number of our sales have been called "Show Window Sales".

The last thing on my list for herd promotion is ranch signs. This may seem like an insignificant factor in herd promotion, but no matter how good a job you do on the foregoing, if a person can't find your ranch you have failed. These are just a few things I would try to do if I were a breeder — I don't expect everyone to agree with me.

— Idaho —

FOR 1960

The management of the Western Idaho State Fair has announced additional premiums to be paid in each of the beef breeds at the 1960 fair. They have set up a class for the "Best Five Head bred and owned by the exhibitor". First place will pay $100.00; second, $75.00; third $50.00 and fourth $25.00. Breeders, this makes exhibiting at the fair worth thinking about.

BLACK GEM RANCH

Herd Sires:
BARDOLIER D. W. 101
BARDOLIER LAD OF K. C.

Visitors Always Welcome!

GENE & PEGGY GULICK
BUHL Route 4 IDAHO

6th Annual Spring Exposition

ANGUS SALE

Glendive, Montana . . . March 31, April 1

JUDGING: Thursday, March 31, 9:00 A. M. SALE: Friday, April 1, 11:00 A. M.

SELLING 200

Individual Herd Sires and Pen Groups of Bulls of the Aristocrat and Range Bull Show

ALSO SELLING A TOP SET OF FEMALES

CONSIGNORS: Anton Lovfald, Belgrade, Montana; Tex Spitzer and John Tolan, Pleasant Plains, Illinois; Goodfellow Homestead Farm, Springfield, Ohio; McCormick Farms, Barrington, Illinois; Gauger Brothers, Clear Lake, South Dakota; and other top herds.

Frontier Air Lines Trophy to the Premier Exhibitor

AUCTIONEER
Ken Conzelman, Bozeman, Mont.
GEORGE VEST for THE JOURNAL

JUDGES:
Les Ljungdahl, San Antonio, Tex.
Leo Cramer, Melville, Mont.

MRS. W. C. McCONE, 517-11th Avenue, Brookings, S. D.

Brangus JOURNAL
Official Publication of the American Brangus Breeders Association
Published Monthly
1 Year $2.50, 2 Years $4.50, 3 Years $6.00
Room 646, Livestock Exchange Bldg.
KANSAS CITY 2, MISSOURI

SHADY LANE FARMS
A Herd With A History
Selling at Glendive, Mont. Sale, Apr. 1, 1960
1 outstanding Pen of 3 Bulls
1 Individual Bull
At the farm we always have serviceable bulls for sale. We will also have 70 1959 heifers from which to select.
Visitors always welcome.
GAUGER BROS. & SONS
John—Phone TR 4-2140
Milton—Phone TR 4-3730
CLEAR LAKE, S. D.

Morris Angus Ranch
FEATURING GOOD ANGUS CATTLE
Produced and raised under actual range conditions.
30 Head of bull calves for sale this coming year.
Angus and cross-bred Angus feeder steers for sale at the ranch each fall.
HARRY MORRIS
FARMINGDALE, SOUTH DAKOTA

SIOUX EMPIRE FARM SHOW

The Angus Show and Sale in connection with the Sioux Empire Farm Show was held January 28th in Sioux Falls with a total of 50 head consigned. The 38 bulls totaled $16,620 for an average of $437 and the 12 heifers brought $4,120 for an average of $375.

Grand Champion bull was consigned by Gauger Bros. of Clear Lake, S. D. and sold to Calvin H. Waltner, Marion for $1010. Reserve Champion was consigned by Lyle Haffner of Volin and was purchased by Kaufman's Meadowbrook Farm at Marion, S. D. for $1000.

Grand Champion female consigned by H. W. Sawyer and Son of Howard was sold for $340 to C. E. Ortman of Canistota, S. D. Reserve Champion female brought $500, purchased by Paul Lehr, Tripp and consigned by Clark's Angus Farm, Worthing, S. D.

Clayton Jennings of Hyland Angus Ranch, Highmore, S. D. judged the show with Ralph Kuhr of Blair, Nebraska, auctioneer.

The steer show the same day was topped by a steer from St. Onge, S. D. owned by Johna Kendrick with the Reserve Angus going to James Kramer, Holland, Minnesota.

The same evening the Grand and Reserve Champions of all three breeds were judged and the all over Reserve Champion steer picked was the Kendrick Angus Steer. Bill McCone, Animal Husbandry Dept. of S. D. State College, was the judge for the steer show. Ralph Kuhr again auctioned all the steers that evening with exception of the Grand and Reserve Champions which were sold at the Awards Banquet. There were 44 Angus steers entered in the Sioux Empire Farm Show.

— South Dakota —

On January 16 the Beck Angus Ranch and Lovo Stock Farm held an Angus bull sale at the Herried Sales Barn. Twenty-eight bulls sold at an average of $403. The total for the sale was $11,284.

— South Dakota —

Mr. and Mrs. John Lovo have purchased a farm at Aitkin, Minnesota and will establish an Angus herd through their ranch. The Lovo Stock Farm at Herried, S. D. will be managed by Mr. and Mrs. Elmer Seibel and will continue to raise Angus cattle.

FLASH . . . .

The South Dakota Winter Show and Sale on February 9th was highly successful with 30 bulls selling for an average of $586 and 17 females averaging $372.

The Champion and top selling bull at $1,825 was consigned by Gauger Brothers of Clear Lake while the Reserve Champion at $1,625 was consigned by Duane and Kent Clark of Worthing. The Champion and top selling female at $710 was consigned by Clarence Hillman of Canova while the Reserve Champion, consigned by Howard Sawyer of Howard, brought $560.

Complete report of the show with pictures will appear in the next issue.

FOXS ANGUS FARM
Sons and Daughters of Woodlawn Bardoliermere 3d and Postelmere of our 1959 calf crop for Sale.
Some very promising prospects in both the heifers and bulls.
FOX & SONS
Nick Fox Phone TU6-6629
Alfred Fox Phone TU6-6411
Watertown, South Dakota

FOR SALE:
All Sired by Homeplace Eileenmere Bred Bulls!
25 Coming 2-year-old Bulls
(Rugged, good boned, ready for service)
50, 1959 Bulls
(Individuality, breeding, well grown)
35, 1959 Open Heifers
BON-VIEW FARM
Registered Aberdeen-Angus Since 1918
Phone: LA 3-3916
Farm located 11 miles north of Salem on No. 81
CLARENCE E. HILLMAN — CANOVA, SOUTH DAKOTA

SIOUX EMPIRE SHOW WINDOW SALE

Sioux Falls, South Dakota, Jan. 28, 1960

SUMMARY:

50 Lots	$20,410.00, average	$ 408.20
39 Bulls	16,650.00, average	426.92
11 Cows	3,760.00, average	341.81
Top 10 Lots	6,005.00, average	600.50

Top Bull—Lot 18—**Kastor 678 of SL;** 7-2-58; s. Kastor of V M 10; Gulch Grove Angus Farm, Marion, S. D. 1010.00

Top Female—Lot 10—**Blueblood Lady C 17;** 5-28-58; s. Bandoliermere W 44; Paul J. Lehr, Tripp, S. D. 500.00

SALE REPORT

(Includes lots which sold for $350.00 or more)

BULLS:

LOT	CALVED	BUYER	PRICE
1	3-11-58	Willard Konrad, Parkston, S. D.	$ 360
2	7-16-58	P. P. Kleinsasser, Freeman, S. D.	400
5	6-20-58	Emery Kurtz, Wentworth, S. D.	485
7	4-18-58	Mark R. Long, Mt. Vernon, S. D.	400
8	5-31-58	Alfred Weisser, Delmont, S. D.	500
9	7-30-58	Richard Loe, Canton, S. D.	525
11	5-20-58	Leroy Mensch, Freeman, S. D.	450
13	3-24-58	I. A. Johnson, Crooks, S. D.	350
15	5-9-58	Robert Seater, Northwood, Ia.	425
16	4-12-56	Floyd & Ada Sletto, Presho, S. D.	360
19	8-26-58	Rueben Littau, Carter, S. D.	375
20	8-23-58	Meadow Brook Angus Farm, Marion, S. D.	1000
21	5-26-58	Russell Gunderson, Humboldt, S. D.	365
23	5-29-58	Ed Schwartz, Bruce, S. D.	400
24	6-14-58	Raymond Suhr, Aurora, S. D.	485
25	2-19-58	Marvin G. Smith, Dell Rapids, S. D.	400
26X	7-3-58	David Sheldon, Brookings, S. D.	400
31	2-14-58	George Eischen & Son, Sioux Falls, S. D.	380
33	1-22-58	David DeNeui, Chancellor, S. D.	375
34	5-27-58	Floyd & Ada Sletto	410
37	9-2-58	Mark R. Long	405
42	7-1-58	John Birgen, Alcester, S. D.	400
46	11-15-57	Vern Goehring, Delmont, S. D.	500
47	5-5-58	Nick Welby, Dell Rapids, S. D.	460
51	4-21-58	Henry Schoenwald, Salem, S. D.	400
52	8-17-57	Don Ehlers, White Lake, S. D.	540
53	8-21-57	Ralph Schwartz, Bruce, S. D.	450
55	1-16-58	Alton Goehring, Delmont, S. D.	390
56	4-4-58	Olaf C. Akland, Vermillion, S. D.	380

FEMALES:

6	5-2-57	Paula Goedken, Adrian, Minn.	450
17	5-27-53	Richard Reister, Presho, S. D.	350
35	7-2-58	Floyd & Ada Sletto	350
54	4-20-58	T. M. Beaver & Son, Wilmot, S. D.	400

—o—

BONANZA SALE

(Continued from page 116)

purchased by Double Diamond Ranch for $550.

Judge of the three-day event was Joe Keefauver of Jonesboro, Tennessee, a partner in Keefauver Brothers Angus farms and president of the American Angus Association. Prior to judging, the bulls were sifted into AAA, AA and A groups, according to age, by the sifting committee composed of Joe Lemley of San Angelo, Texas, Fenton O'Connell of Gilroy, California, and Fred Phillips of Keating, Oregon. Sale was managed by Ken Gross, secretary of the Pacific Coast Angus Association.

The detailed sale report follows:

SUMMARY:

278 Lots	$169,965.00, average	$ 611.38
204 Bulls	122,700.00, average	601.47
74 Females	47,265.00, average	638.71
Top 10 Lots	22,950.00, average	2295.00

Top Bull—Lot 11—**Mr George 23 CN;** 7-22-57; s. Homeplace Eileenmere 375; Santa Barbara Ranch, Pala, Cal. 6100.00

Top Female—Lot 239—**Duncraggan Blackcap Empress 4;** 9-28-57; s. Duncraggan Glenericmere; Double Diamond Ranch, Reno, Mo. 2700.00

SALE REPORT

(Includes lots which sold for $500 or more)

BULLS:

LOT	CALVED	BUYER	PRICE
3	5-3-57	Santa Barbara Ranch	$2050
5	5-20-57	F. S. Boor, Gerber, Cal.	550
6	5-30-57	Fenton O'Connell, Gilroy, Cal.	600
9	6-14-57	W. E. Sites, Sites, Cal.	500
12	8-1-57	Marian Palmer, Tulelake, Cal.	550
15	8-24-57	Charles W. Beckett & Sons, St. Susanville, Cal.	700
16	9-4-57	El-Bo Ranch, Elk Grove, Cal.	2000
17	9-6-57	Double Diamond Ranch, Reno, Nev.	775
18	9-23-57	El-Bo Ranch	600
19	9-26-57	California Polytechnic Foundation, Pomona, Cal.	1350
20	9-26-57	Lemley & Goebel,	

CENTRAL SOUTH DAKOTA ANGUS ASSOCIATION ANNUAL SHOW & SALE

MARCH 16, 1960

Gregory Livestock Market

GREGORY, SOUTH DAKOTA

THESE CATTLE ARE SOME OF THE MOST OUTSTANDING IN THE MIDDLE WEST

CONSIGNORS:

Elvern Varilek ..... Geddes
Patrick O'Bryan ..... Ideal
A. W. Eklund ..... Wood
Warren G. Glaus ..... Chamberlain
Philip Steckley & Sons ..... Geddes
Reuben Littua ..... Carter
Elvin Pederson ..... Gregory
Blain Fenenga ..... Winner
David Coash ..... Winner
F. W. Thoene ..... Dallas

Banquet sponsored by Gregory J. C.
March 15, 1960, 6:30 P. M.
Gregory Hall, Gregory, South Dakota
Open to all parties interested.

26 Bulls 6 Females

These bulls consist mostly of two or coming two year old. Some yearlings, also some yearling heifers, some three year old cows. Also some stock with some age.

JUDGE: Rep. of State College, Brookings, South Dakota

AUCTIONEER: Ken Conzelman Bozeman, Montana

For Catalogue Write To:
Patrick J. O'Bryan, Secretary and Treasurer

CENTRAL SOUTH DAKOTA ABERDEEN-ANGUS BREEDERS' ASS'N

PEERLESS ROLLER MILLS

For Ear Corn & Small Grains

Get 10-20% better feeding results from "Dust-Free" rolled feeds. Crimps, cracks all small grains—granulates ear corn. A size for every operation. Write for literature.

PEERLESS EQUIPMENT CO., INC.
Dept.—202 Joplin, Missouri

AMERICAN CATTLE PRODUCER

The Cattlemen's Business Magazine
Official Magazine of the American National Cattlemen's Association

$2 a year . . . $5 for three years

801 East 17th Ave. Denver 18, Colo.

HIGHLAND FARMS

HERD SIRES . . .

BARDOMERE BLACKBIRD LA 1427665

EILEEN'S PRINCE A 447th 2003126

EILEENMERE ERICA LAD A 652 2361482

AL and SOPHIA MATSEN
BICKLETON, WASHINGTON
Telephone TWining 6-5255

Livestock Insurance
KEIKI KESHNER

Good Earth Stock Farm
New Florence, Missouri

Representing:
Hartford and Lloyds
"If we haven't got it, we will help you get it. Never get caught with your insurance down".
Tel.: Montgomery City, Mo., 850J3

DUROCS

The Practical Farmer's Choice! Why?

Because, DUROCS GROW FASTER ON LESS FEED. For larger litters of faster growing pigs choose DUROCS — the leading breed of swine in the U. S. A.

The DUROC ASSOCIATION is ready to help you start making more money with DUROCS. For FULL INFORMATION, WRITE TODAY!

UNITED DUROC RECORD ASS'N
Room 3, Duroc Bldg. Peoria 3, Illinois

Duncraggan Ranch
SONOMA, CALIFORNIA
WYman 6-6637

REGISTERED ANGUS
Herdsire Prospects · Range Bulls
Bucky Sanders... *Herdsman*
Fordy and Bill Ewing... *Owners*

THERE ARE NO FINER BLOODLINES ANYWHERE

San Angelo, Tex. 560
21—9-30-57—Lemley & Goebel 500
26—11-6-57—Charles W. Beckett & Sons 2000
28—11-13-57—Blue Bonanza Cattle Co., Los Angeles, Cal. 540
31—11-28-57—Lex Gilman, Elk Creek, Cal. 550
32—12-5-27—R. C. Wolf, Sanger, Cal. 550
33—12-11-57—W. E. Sites 550
36—1-1-58—J. R. Primasing, Elk Grove, Cal. 500
37—1-2-58—John D. Wheeler, Galt, Cal. 500
38—1-3-58—James Freeman, Santa Barbara, Cal. 750
41—1-8-58—Albert Angus Ranch, Arvin, Cal. 750
45—1-11-58—W. P. Roduner Cattle & Farming Co., Merced, Cal. 585
48—1-18-58—Frank L. Hoffman, Marysville, Cal. 1000
49—1-20-58—Double Diamond Ranch 1500
52—1-22-58—James Freeman, Sr., Santa Barbara, Cal. 510
55—1-27-58—W. F. Cattle Co., Kingman, Ariz. 510
57—2-1-58—W. F. Cattle Co. 550
60—2-6-58—Sequim Valley Co., Sequim, Wash. 3500
61—2-9-58—J. L. McClish, Winters, Cal. 1400
62—2-11-58—Jerald F. Holzapfel, Willows, Cal. 1125
63—2-12-58—W. P. Roduner Cattle Co. 500
65—2-19-58—Elizabeth & Rhona Williams, Palo Alto, Cal. 550
66—2-19-58—W. F. Cattle Co. 500
70—3-3-58—W. F. Cattle Co. 575
74—3-9-58—Jack's Valley Ranch, Carson City, Nev. 1500
77—3-12-58—Holthouse Bros., Sunnyvale, Cal. 560
78—3-13-58—Sam Bruinsma, Yreka, Cal. 600
79—3-15-58—Jack Whitehead, Carson City, Nev. 610
80—3-15-58—Morrison Ranch, Calabasas, Cal. 600
81—3-17-58—W. P. Roduner 650
82—3-19-58—Jerald F. Holzapfel 1300
85—3-25-58—George T. Jinks, Napa, Cal. 550
88—4-2-58—Fenton O'Connell 775
98—4-18-58—Peterson Tractor Co., San Leandro, Cal. 1000
105—5-2-58—W. F. Cattle Co. 560
106—5-3-58—Double Diamond Ranch 500
108—5-3-58—Frank L. Hoffman 585
109—5-3-58—George W. Rist, King City, Cal. 510
110—5-4-58—Santa Barbara Ranch 850
111—5-7-58—Jerald F. Holzapfel 1125
114—5-11-58—Santa Barbara Ranch 950
115—5-11-58—H. A. Browning, Red Bluff, Cal. 600
118—5-15-58—F. A. Cable, Winters, Cal. 550
122—5-17-58—George W. Rist 530
123—5-18-58—El-Bo Ranch 900
126—5-22-58—Westdale Farms, Harrington, Wash. 700
127—5-25-58—Jack Whitehead 750
128—5-25-58—Lester Robinson, Kauai, Hawaii 1400
129—5-27-58—Frank L. Hoffman 560
130—5-29-58—George W. Rist, Jr., King City, Cal. 510
131—5-31-58—W. Murray Piper, San Bernadino, Cal. 625
135—6-9-58—Nusbaum Angus Ranch, Fairfield, Cal. 500
139—7-2-58—H. F. Ranch, Lincoln, Cal. 750
141—7-14-58—Jack's Valley Ranch 850
143—7-20-58—C. H. Buckley, Oakland, Cal. 700
145—7-29-58—J. R. Phillips, Dixon, Cal. 1350
148—9-1-58—Blue Bananza Cattle Co. 1000
149—9-2-58—El-Bo Ranch 850
151—9-3-58—Dr. Paul F. Little, Los Angeles, Cal. 525
155—9-6-58—Sam Hassey, Lake Charles, La. 500
157A—9-15-58—Russell F. Smith, Tulelake, Cal. 825
159—10-10-58—Knudt K. Anderson, Vina, Cal. 550
160—10-15-58—T. C. Burnam, Turlock, Cal. 525
162—11-12-58—Blue Bananza Cattle Co. 650
169—2-3-59—Dr. Paul F. Little 585
172—1-1-58—George W. Rist, Jr. 510
173—1-3-58—George W. Rist, Jr. 510
174—1-12-58—George W. Rist, Jr. 510
175—1-18-58—Peterson Tractor Co. 660
176—1-19-58—Peterson Tractor Co. 660
177—1-24-58—Peterson Tractor Co. 660
178—1-29-58—Holthouse Bros. 525
179—3-14-58—Holthouse Bros. 525
180—3-26-58—Holthouse Bros. 525
182—3-4-58—Holthouse Bros. 560
183—6-8-58—Holthouse Bros. 560
184—2-15-58—Wolfsen Land & Cattle Co., Los Banos, Cal. 500
185—4-6-58—Wolfsen Land & Cattle Co. 500
186—5-1-58—Wolfsen Land & Cattle Co. 500
187—3-6-58—Fenton O'Connell 710
188—3-8-58—Fenton O'Connell 710
189—5-7-58—Fenton O'Connell 710
190—4-20-58—W. P. Roduner Cattle & Farming Co. 800
191—5-11-58—W. P. Roduner Cattle & Farming Co. 800
192—5-20-58—W. P. Roduner Cattle & Farming Co. 800
196—3-28-58—Double Diamond Ranch 525
197—6-5-58—Double Diamond Ranch 525
198—8-1-58—Double Diamond Ranch 525
199—5-4-58—Robert L. Heitzeg, Tulare, Cal. 900
200—5-10-58—Robert L. Heitzeg 900
201—6-1-58—Robert L. Heitzeg 900
211—5-11-58—Fenton O'Connell 725
212—7-16-58—Fenton O'Connell 725
213—8-3-58—Fenton O'Connell 725

FEMALES:

226—5-2-57—Reed Hansen, Salina, Utah 575
228—5-6-57—Harold & Thelma Hoots, Grants Pass, Ore. 1500
229—5-7-57—Black Butte Ranch, Sisters, Ore. 975
230—5-28-57—Jack's Valley Ranch 1300
231—5-29-57—Half Circle L Ranch, Calistoga, Cal. 500
232—6-10-57—Oak Springs Ranch, Elsinore, Cal. 725
235—7-31-57—Clovis Angus Ranch, Clovis, Cal. 610
236—9-2-57—Duncraggan Ranch, Sonoma, Cal. 1050
238—9-8-57—El-Bo Ranch 900
243—12-15-57—James R. Lowe, Santa Cruz, Cal. 625
244—12-17-57—E. B. Masolini, Madera, Cal. 1100
246—1-8-58—E. B. Masolini 1000
247—1-4-58—Ray & Wini Goble, Galt, Cal. 925
249—1-23-58—James R. Lowe 500
253—4-6-58—E. B. Masolini 600
255—5-1-58—H. A. Browning, Red Bluff, Cal. 500
257—5-4-58—Reed Hansen 650
258—5-4-58—Double Diamond Ranch 850
261—5-5-58—Black Butte Ranch 500
262—5-6-58—James R. Lowe 625
265—5-12-58—Reed Hansen 575
268—6-3-58—Double Diamond Ranch 1100
269—6-9-58—Dr. Charles C. Sweet, Jr., Orenda, Cal. 600

270—6-12-58—Carl S. & Jessie K. Hammond, Etna, Cal. 550
271—7-2-58—Dot R Ranch, Santa Rosa, Cal. 500
273—7-5-58—James R. Lowe 500
274—7-5-58—Rancheria Angus, Sacramento, Cal. 500
276—7-19-58—Reed Hansen 700
277—8-2-58—Double Diamond Ranch 925
280—8-19-58—Black Butte Ranch 500
286—9-16-58—Dr. Charles C. Sweet, Jr. 650
288—9-30-58—Double Diamond Ranch 550
289—10-18-58—E. B. Masolini 1000
290—11-17-58—Duncraggan Ranch 1000
292—11-25-58—Double Diamond Ranch 1600
293—12-3-58—H. B. Van Roden, Hillsboro, Ore. 1150
298—1-9-59—Double Diamond Ranch 550
300—2-19-59—H. B. Van Roden 700
301—4-4-59—Mrs. Frank A. Harrington, Orland, Cal. 500
302—5-2-59—Double Diamond Ranch 675
303—5-2-59—Half Circle L Ranch 600
304—5-7-59—Half Circle L Ranch 500

MONTANA WINTER FAIR BULL SALE AVERAGES $665 ON 51 HEAD

The Angus sale, held in conjunction with the Montana Winter Fair at Billings the first week in February, saw 51 serviceable age bulls average $665, 15 females average $380 and nine bull calves average $287.

The Champion bull was consigned by Fair View Ranch of Melville, Montana, and was purchased by J. T. Turner of Red Lodge, Montana, for $1,025 while the Reserve Champion bull, consigned by Green Meadow Ranch of Helena, Montana, was purchased by the Fox Ranch, Inc., of Two Dot, Montana, for $1,010. The top selling bull at $1,500 was consigned by George Eblen of Belgrade, Montana, and went to Oscar Sales of Bozeman.

The Champion females were both consigned by Jamie Stevenson of Hobson, Montana, with the Champion going to Hay Hook Ranch of Livingston at $600 and the Reserve Champion going to James P. McReynolds, Bozeman.

ARIZONA NATIONAL LIVESTOCK SHOW

Phoenix, Arizona, January 5-9, 1960

EXHIBITORS: Blue Sky Farm, Kearney, Mo.; Bruce Farms & Orchards, Hotchkiss, Colo.; John H. Evans, Phoenix, Ariz.; H. F. Hardman & Sons, Norwood, Colo.; Carole Lynn Hobson, Phoenix, Ariz.; Arlo Janssen, Lorraine, Kan.; Richard Janssen, Lorraine, Kan.; Lad-Or Farm, Scranton, Iowa; Barbara Jean Leivas, Parker, Ariz.; Rose & McCrea, Maysville, Mo.; Shamrock & Moore, Manhattan, Kan.; Staley Farms, Liberty, Mo.; Sundell Angus Farm, Phoenix, Ariz.; Treasure Acres, Blairsburg, Iowa; Robert Williams, Jefferson, Iowa; Yuma Valley Cattle Co., Yuma, Ariz.

JUDGE: Dr. Robert H. Black, New Mexico State University, Albuquerque, N. M.

BULLS:

Junior Bull Calves, (6 shown): 1—T A Eileenmere 14, Treasure Acres; 2—Blue Sky Eileenmere 1927, Blue Sky Farm; 3—Sundell Royal Peer 3, Sundell Angus Farm; 4—Fen Prince Peer 98, Yuma Valley Cattle Co.; 5—Sundell Royal Peer, Sundell Angus Farm; 6—Yuval Black Peer 50, Yuma Valley Cattle Co.

Late Senior Bull Calves, (4 shown): 1—SM Pioneer 5, Shamrock & Moore; 2—T A Eileenmere 13, Treasure Acres; 3—Blue Sky Eileenmere 1924, Blue Sky Farm; 4—Prince of Barbara, Barbara Jean Leivas.

Senior Bull Calves, (7 shown): 1—Blue Sky Eileenmere 1919, Blue Sky Farm; 2—Corrector 318 R & Mc, Rose & McCrea; 3—Corrector 348 R & Mc, Rose & McCrea; 4—Sundell Eileenmere 61, Sundell Angus Farm; 5—Sundell Eileenmere 57, Sundell Angus Farm; 6—Model 480 Eileenmere Phx, John H. Evans; 7—Mr Reia 480 of Phoenix, John H. Evans.

Late Summer Yearling Bulls, (3 shown): 1—Blue Sky Bardoliermere, Blue Sky Farm & Staley Farms; 2—Corrector 288 R & Mc, Rose & McCrea; 3—Sundell Eileenmere 59, Sundell Angus Farm.

Early Summer Yearling Bulls, (4 shown): 1—Corrector 728 R & Mc, Rose & McCrea; 2—Blue Sky Eileenmere 1910, Blue Sky Farm; 3—Lone Cone Prideson H 278, H. E. Hardman & Sons; 4—Fen Black Knight 82, Yuma Valley Cattle Co.

Junoir Yearling Bulls, (0 shown): 1—Corrector 98 R & Mc, Rose & McCrea; 2—Staley Eileenmere 397, Blue Sky Farm; 3—Moores Bardoliermere 3, Shamrock & Moore; 4—Corrector 68 R & Mc, Rose & McCrea; 5—Mile Hi Blackcap Jr 4, Bruce Farms & Orchards; 6—Fen Bradolier Knight, Yuma Valley Cattle Co.; 7—Mile Hi Prince 2, Bruce Farms & Orchards; 8—Eileenmere GSW 2, Sundell Angus Farm; 9—Mr Pride Eileenmere Phx, John H. Evans.

Senior Yearling Bull, (1 shown): 1—Corrector 177 R & Mc. Rose & McCrea.

Summer-Senior Yearling Bulls, (3 shown): 1—T A Ankonian, Treasure Acres; 2—Corrector 177 R & Mc, Rose & McCrea; 3—Mile Hi Evergreenmere 2, Bruce Farms & Orchards.

Two Year Old Bulls, (2 shown): 1—Craigmere 527, Blue Sky Farm and Flying W Ranch; 2—Revolier 2 L V, Lazy Valley Ranch.

Junior Champion Bull: Blue Sky Bardoliermere, Blue Sky Farm.

Reserve Junior Champion Bull: Corrector 728 R & Mc, Rose & McCrea.

Senior Champion Bull: T A Ankonian, Treasure Acres.

N BAR RANCH

ANGUS

RANGE RAISED ANGUS CATTLE

400 STEER CALVES FALL DELIVERY

400 FEMALES 60 BULL CALVES FALL SALE

N Bar Ranch Sale October 8, 1960

G. R. "Jack" MILBURN, Manager

GRASSRANGE, MONT.

GREEN MEADOW RANCH

BREED IMPROVING ANGUS

W. J. HARRER & SONS • HELENA, MONTANA

BROWER CREEP FEEDER FOR Calves

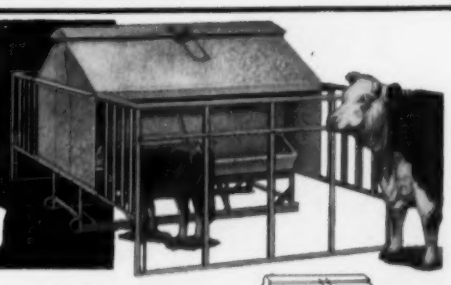

★ KEEPS COWS OUT • SAVES FEED
★ BIG CAPACITY • SAVES TIME, WORK
★ HEAVIER WEANING WEIGHT
★ MORE PROFIT

Get heavier, upgraded calves at weaning . . . better price, earlier marketing with Brower's Calf Creep Feeder. Weather tight — keeps feed dry in any weather. Anchors solidly at all 4 corners — stays put. Sturdy angle iron stalls keep out larger cattle; stalls fold to top for easy towing through gates. Steel skids; hopper and trough of heavy, rust-resisting Armco Zincgrip. Shipped knocked-down to save freight; easy to assemble.

NOW AVAILABLE IN 2 SIZES! Double stall creep feeder (above) holds 30 bushels, takes care of 40 calves; single stall creep feeder (below) holds 12 bushels, takes care of 20 calves.

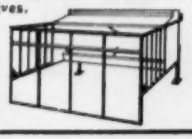

WRITE FOR LITERATURE AND PRICES

BROWER MFG. CO., Box 9223, Quincy, Illinois

THE TRIPP RANCH

Angus and Quarter Horses

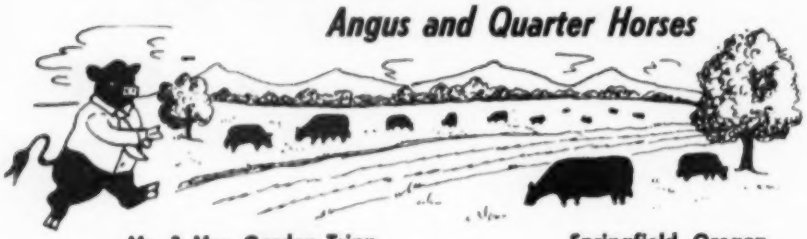

Mr. & Mrs. Gordon Tripp — Springfield, Oregon

• CANADIAN BULL SALES •

FOR THE RANCHMAN
FOR THE BREEDER
FOR THE FARMER

• CALGARY BULL SALE

Judging of Angus ..... March 15
Sale of Angus ..... March 18

110 Bulls

• EDMONTON BULL SALE

Judging of Angus ..... March 22
Sale of Angus ..... March 23

38 Bulls 7 Females

L. Wilson, Secretary, Yale Hotel, Calgary

ALBERTA ABERDEEN ANGUS ASS'N

A CHAMPION GIVES YOU BETTER STOCK!

(unretouched photo)

Hoots Bardoliermere, Grand Champion of the West, sired by Dor Mac's Bardoliermere 40th.

This popular 1959 Grand Champion of the P.I. and the Cow Palace is producing excellent calves. We invite you to visit the farm and inspect them and their great sire. You will see in them the fleshing, good bone and beef producing qualities essential to the best in breeding stock. You will have the opportunity to purchase cows and heifers bred to this champion.

Home of Angus Champions

HOOTS ANGUS FARM

7917 LOWER RIVER ROAD • GRANTS PASS, OREGON

Harold and Thelma Hoots
Owners
Paul J. Carlson
Partner-Manager
Charles C. Chittock
Farm Manager

Reserve Senior Champion Bull: Corrector 177 R & Mc, Rose & McCrea.

Grand Champion Bull: Blue Sky Bardoliermere, Blue Sky Farm.

Reserve Grand Champion Bull: T A Ankonian, Treasure Acres.

Three Bulls, (7 shown): 1—Rose & McCrea; 2—Blue Sky Farm; 3—Treasure Acres; 4—Rose & McCrea; 5—Bruce Farms & Orchards; 6—Yuma Valley Cattle Co.; 7—Sundell Angus Farm.

Two Bulls, (9 shown): 1—Rose & McCrea; 2—Rose & McCrea; 3—Blue Sky Farm; 4—Shamrock & Moore; 5—Treasure Acres; 6—Bruce Farms & Orchards; 7—Sundell Angus Farm; 8—Yuma Valley Cattle Co.; 9—Sundell Angus Farm.

FEMALES:

Junior Heifer Calves, (7 shown): 1—Blue Sky Erica Lady, Blue Sky Farm; 2—Green Garden Blackbird 22, Arlo Janssen; 3—SM Blueblood Lady, Shamrock & Moore; 4—Enchantress Miss Yuval 2, Yuma Valley Cattle Co.; 5—Sundell Enchantress, Sundell Angus Farm; 6—Entry, Sundell Angus Farm; 7—Eileenetta Miss Yuval 4, Yuma Valley Cattle Co.

Late Senior Heifer Calves, (5 shown): 1—Pride of Beaver Dam 88, Treasure Acres; 2—T A Mignonne, Treasure Acres; 3—S M Edwina, Shamrock & Moore; 4—Blue Sky Erica 2, Blue Sky Farm; 5—Yuval Barbara Miss 3, Yuma Valley Cattle Co.

Senior Heifer Calves, (5 shown): 1—Green Garden Blackbird 20, Richard Janssen; 2—T A Easy Barbara 3, Treasure Acres; 3—T A Easy Erica 6, Treasure Acres; 4—Shamrock Blue Ribbon B 2, Shamrock Farms; 5—Sundell Erica Marie, Sundell Angus Farm.

Late Summer Yearling Heifers, (4 shown): 1—Blue Sky Gadie Georgina, Blue Sky Farm; 2—Edwina Erica R & Mc 208, Rose & McCrea; 3—T A Easy Erica 5, Treasure Acres; 4—Barbara ME 4, Robert Williams.

Early Summer Yearling Heifers, (7 shown): 1—Shamrock Enchantress T 2, Shamrock Farms; 2—Moores Rose 2, Shamrock & Moore; 3—Blackcap R & Mc 218, Rose & McCrea; 4—Blackbird R & Mc 758, Rose & McCrea; 5—Bonnie Blackbird 2, Arlo Janssen; 6—Sundell Blueblood Lady, Sundell Angus Farm; 7—Sundell Waterside Minnie 3, Sundell Angus Farm.

Junior Yearling Heifers, (7 shown): 1—Elba R & Mc 628, Rose & McCrea; 2—Pride R & Mc 58, Rose & McCrea; 3—Ankony Mignonne 9, Treasure Acres; 4—Shamrock Pride M 3d, Shamrock Farms; 5—Evenchantress Miss Yuval, Yuma Valley Cattle Co.; 6—Coquette of Sundell 10, Sundell Angus Farm; 7—Miss Pride 480 of Phx, John H. Evans.

Senior Yearling Heifers, (8 shown): 1—Erica Energy M, Treasure Acres; 2—Blue Sky Blackcap Effie, Blue Sky Farm; 3—Sundell Eldorene 4, Carole Lynn Hobson.

Two Year Old Heifers, (4 shown): 1—Lucy of Lakewood, Treasure Acres; 2—Georgina 17, Rose & McCrea; 3—Blackcap 56 of Great Oaks, Treasure Acres; 4—Enquiry West 480 Phx, John H. Evans.

Junior Champion Angus Female: Pride of Beaver Dam 88, Treasure Acres.

Reserve Junior Champion Female: Green Garden Blackbird 20, Richard Janssen.

Senior Champion Angus Female: Lucy of Lakewood, Treasure Acres.

Reserve Senior Champion Female: Georgina 17, Rose & McCrea.

Grand Champion Female: Pride of Beaver Dam 88, Treasure Acres.

Reserve Grand Champion Female: Green Garden Blackbird 20, Richard Janssen.

Get of Sire, (6 shown): 1—Rose & McCrea; 2—Blue Sky Farm; 3—Treasure Acres; 4—Rose & McCrea; 5—Yuma Valley Cattle Co.; 6—Sundell Angus Farm.

Junior Get of Sire, (7 shown): 1—Blue Sky Farm; 2—Rose & McCrea; 3—Treasure Acres; 4—Yuma Valley Cattle Co.; 5—Sundell Angus Farm; 6—Sundell Angus Farm; 7—Lad-Or Farm.

RIVERBEND FARMS

SALE OF REGISTERED ANGUS CATTLE

Sale at Olds Auction Mart Ltd. in Heated Sales Pavilion

OLDS, ALBERTA, CANADA • MARCH 19, 1960

Offering At Public Auction

15 BULLS 50 FEMALES

A Herd Noted For Quality With Size and Substance Combined

SIRES REPRESENTED

Pardolier 8th
Homeplace Eileenmere 242
Bendmere
Criterion Bardolier 24th
T. T. Mr. Eileenmere 16th
Anokamere 2d
Eileenmere 1514

FAMILIES REPRESENTED

Georgina
Black Beauty Zara
McHenry Barbara
Miss Burgess
Blacklass
Lucy
Bride
Mayflower
Ellen Erica
Princess
Blackcap
Bosta Blackbird

Featuring the Get of:

HOMEPLACE EILEENMERE 242 -133891-

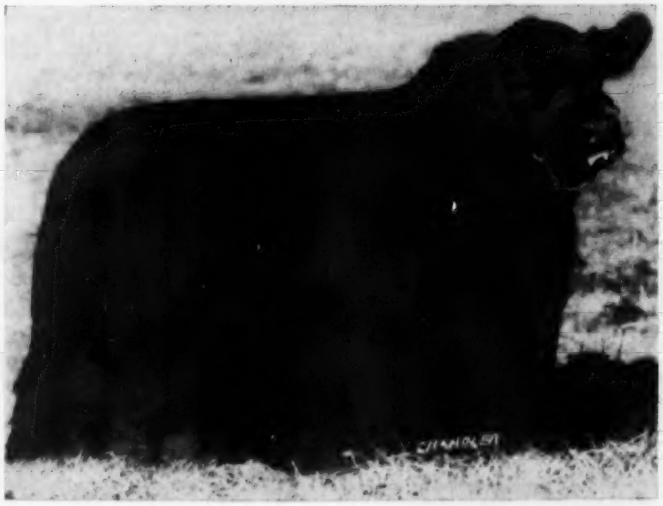

14 of His Sons Sell **22 of His Daughters Sell**

23 Cows Will Have Calves At Side—Many With Re-Breeding Privileges

Every Animal Fully Guaranteed !

A Real Cross Section of One of Western Canada's Greatest Breeding Establishments

FREE DELIVERY—Anywhere in Canada or United States on Animals Bringing $500.00 or More or on Total Purchases of $2500.00 or More.

American Money Accepted At Par Value

RIVERBEND FARMS

Mr. and Mrs. Jack McBride & Sons, Owners

BENALTO, ALBERTA, CANADA

For Catalogues and Information Write:
Austin L. Moody, Sales Manager
Longmont, Colorado

Where to Buy Angus Cattle

ALABAMA

FINMAR ANGUS FARM
Mr. and Mrs. F. E. St. John
CULLMAN, ALABAMA

A. A. CORTE & SONS
LOXLEY, ALABAMA

ARKANSAS

CHARLES FRIEND ANGUS FARM
JOINER, ARKANSAS

R. D. WILMANS & SONS
711 Angus
NEWPORT, ARKANSAS

BIRDEYE ANGUS FARMS
BIRDEYE, ARKANSAS

SEYPPEL ANGUS FARM
Wm. W. Clark
HUGHES, ARKANSAS

ALFALAND STOCK FARM
L. A. Sloan, Jr.
IMBODEN, ARKANSAS

FELTON ANGUS FARM
Dan Felton, Jr.
MARIANNA, ARKANSAS

JAS. M. RICHARDSON
RFD 1
GREENWAY, ARKANSAS

CALIFORNIA

ALTA VISTA RANCH
Dr. A. N. Johnson
MONTAGUE, CALIFORNIA

DUNCRAGGAN RANCH
Bill and Fordy Ewing
SONOMA, CALIFORNIA

CANADA

SUNSET BAY FARM
R. L. Brown
FOREST, ONTARIO

HIGHLAND STOCK FARMS LTD
Chas. C. Matthews
1134 Premier Way
CALGARY, ALTA.
Donald Matthews
PIRMEZ CREEK, ALTA.

BIRCH BELL FARMS
ST. ANDREWS EAST, QUE. CAN.

DRYNOCH FARMS
G. B. Bentty
RICHMOND HILL, ONT., CAN.

COLORADO

BURK'S BLACKS
Herman Burk and Sons
MONTE VISTA, COLORADO

BRUCE FARMS AND ORCHARDS
Chas. M. Bruce
HOTCHKISS, COLORADO

HARV WYMAN
CRAIG, COLORADO

DONALD B. ROOKS
GRAND JUNCTION, COLORADO

FLYING A ANGUS RANCH
Arnold & Marian Thurow
HAYDEN, COLORADO

CROSS ARROW RANCH
R. B. Garretson
SANFORD, COLORADO

CONNECTICUT

STILLWATER FARM
SALISBURY, CONNECTICUT

FLORIDA

C. J. HUGHES ANGUS RANCH
ELLENTON, FLORIDA

RAYNAGUA FARM
Crawford Rainwater
PENSACOLA, FLORIDA

DUNDEE RANCH
Chas. H. Moore, Manager
LUTZ, FLORIDA

GULFSTREAM FARM
Jim Farquhar, owner
FT. LAUDERDALE, FLORIDA

C. D. HUGHES & SON ANGUS FARMS
WINTER HAVEN, FLORIDA

EL CLAIR FARM
Paul E. Fitzpatrick
FT. LAUDERDALE, FLORIDA

M & M RANCH
Scott French, Manager
LOXAHATCHEE, FLORIDA

GEORGIA

FRED WILSON ANGUS FARM
DULUTH, GEORGIA

MODENA PLANTATION
R. C. Roebling
SAVANNAH, GEORGIA

STANDING BOY RANCH
Guy Blackmon
CATAULA, GEORGIA

GREENOAKS PLANTATION
Mr. and Mrs. Henry D. Green
MADISON, GEORGIA

MILLARDEN FARMS
E. R. Williams
WOODBURY, GEORGIA

IDAHO

BLACK GEM RANCH
Gene Gulick
BUHL, IDAHO

ILLINOIS

GEORGE M. HALLAM & SONS
MONMOUTH, ILLINOIS

D. K. ROTH FARMS
GIBSON CITY, ILLINOIS

RALPH SURBER
GLADSTONE, ILLINOIS

KEITH V. TURNER
CHAMPAIGN, ILLINOIS

VINSON AND EVANS
URSA, ILLINOIS

RUNDLES ANGUS FARMS
Warren and Charles Rundles
EL PASO, ILLINOIS

WEIR ANGUS FARM
W. T. Weir
GLADSTONE, ILLINOIS

COLBROOK AND CURTIN
STONINGTON, ILLINOIS

BRUCE BRICKER FARM
MACOMB, ILLINOIS

DONBAR FARMS
Don & Barbara Mills
ROSEVILLE, ILLINOIS

J. GARRETT TOLAN
PLEASANT PLAINS, ILLINOIS

DOR-MAC ANGUS FARMS
J. C. McLean
QUINCY, ILLINOIS

B BAR D FARM
Robert W. Chambers
PIPER CITY, ILLINOIS

KEMMIS FARM
Lyman Kemmis & Sons
PROPHETSTOWN, ILLINOIS

GARY N. COOPER
WINDSOR, ILLINOIS

PECAN ACRES BEEFY BLACKS
Paul J. Rehberger
LEBANON, ILLINOIS

INDIANA

KINSINGER ANGUS FARMS
John and Dick Kinsinger
CAMBRIDGE CITY, INDIANA

WOEBBEKING STOCK FARMS
Roger Woebbeking
WOODBURN, INDIANA

BRIARMERE FARMS
Dr. W. B. Sigmund
COLUMBUS, INDIANA

ROBERT O. SWAIM
MARSHALL, INDIANA

C. H. HILDERBRAND
BEDFORD, INDIANA

IOWA

EIL'TONIER ANGUS FARM
Mr. and Mrs. Harold Eller
TIPTON, IOWA

FLOYD AND DALE BUBECK
CLARION, IOWA

IOWA STATE ANGUS ASSN.
Clyde Hanna, Secretary
OSKALOOSA, IOWA

CRESTMOORE FARMS
CRESTON, IOWA

STECK BROS.
OELWEIN, IOWA

ROSEMERE FARMS
Mr. Otto V. Battles
MAQUOKETA, IOWA

HOOVER ANGUS FARM
F. W. Hoover
John Kiburs, Manager
TINGLEY, IOWA

P. K. PRATT
WALNUT, IOWA

NEW MELLERAY ABBEY
DUBUQUE, IOWA

LAD-OR FARM
Clyde J. Barr
SCRANTON, IOWA

BYRNES BROS.
WAUKON, IOWA

BELLEVUE FARMS
Les Oliver
WILLIAMSBURG, IOWA

TREASURE ACRES
P. L. Benshoof
BLAIRSBURG, IOWA

HALL'S HILL ANGUS FARM
Mr. and Mrs. Joseph Hall
ALBION, IOWA

WILLENE ANGUS FARM
Bill Imlau
KENSETT, IOWA

KANSAS

FLINT HILLS ANGUS ASSOCIATION
WINFIELD, KANSAS

GIESS ANGUS
Harold Giess & Son
ARNOLD, KANSAS

KENTUCKY

C. V. WHITNEY FARMS
Kenneth Haines, Manager
LEXINGTON, KENTUCKY

ROSE CREEK FARMS
O. M. Kington & Sons
MADISONVILLE, KENTUCKY

HOLDER BROS.
GAMALIEL, KENTUCKY

FLOODLAND FARMS
W. J. Foster
STANLEY, KENTUCKY

BALD ROCK FARMS
Dr. E. A. Barnes
ALBANY, KENTUCKY

J. H. QUISENBERRY, Jr.
Hill Crest Farm
WINCHESTER, KENTUCKY

RURAL VENTURE FARMS
Curtis Cantrill
LEXINGTON, KENTUCKY

MARYLAND

PARADISE FARM
R. C. Schutz, Jr.
KINGSVILLE, MARYLAND

WYE PLANTATION
James B. Lingle, Manager
QUEENSTOWN, MARYLAND

MONOCACY FARM
Dan Wight
FREDERICK, MARYLAND

MICHIGAN

DOUGLASDALE STOCK FARM
Harry A. Douglas
BRONSON, MICHIGAN

MAHOGANY FARMS
W. L. Brittain
WILLIAMSTON, MICHIGAN

GREAT OAKS STOCK FARM
Robert Williams
ROCHESTER, MICHIGAN

SPRING RIVER FARM
C. J. Geimer
BURR OAK, MICHIGAN

MINNESOTA

VIEWLAWN HERDS
Charles M. Miller
HARMONY, MINNESOTA

HIGHLAND STOCK FARMS
Campbell Bros.
UTICA, MINNESOTA

HENRY T. McKNIGHT ANGUS FARM
VICTORIA, MINNESOTA

SPRUCEWOOD STOCK FARM
Norman and Fritz Nibbe
LAKE CITY, MINNESOTA

MISSISSIPPI

JOHNSON ANGUS FARM
Dr. R. W. Johnson
SARDIS, MISSISSIPPI

H. R. WATSON AND SONS
TUNICA, MISSISSIPPI

BEAVERDAM ANGUS PLANTATION
Shelby T. Wilson
DUNDEE, MISSISSIPPI

MOORE'S ANGUS FARM
Dudley R. Moore, Jr.
BYHALIA, MISSISSIPPI

PRAIRIE POINT FARM
G. B. Brown
MACON, MISSISSIPPI

MISSOURI

BROWN BROTHERS
NEWTOWN, MISSOURI

GOOD EARTH STOCK FARM
Mr. and Mrs. Joe Keshner
NEW FLORENCE, MISSOURI

ROGERS BROS.
Earl & Harold
KIRKSVILLE, MISSOURI

GRISMERE FARMS
Dean Grisamer
CORA, MISSOURI

McCORKLE PARK
J. B. McCorkle
SMITHVILLE, MISSOURI

PERRY PHILIPS FARM
COLUMBIA, MISSOURI

BLUE SKY FARM
Sam J. Barr
KEARNEY, MISSOURI

FLYING W RANCH
C. T. Wilson
HALLSVILLE, MISSOURI

STALEY FARMS
A. D. (Fred) McWilliam, Mgr.
LIBERTY, MISSOURI

MISSOURI ANGUS ASSOCIATION
Ed Stout, Secretary
BOONVILLE, MISSOURI

MONTANA

N-BAR RANCH
Jack Milburn, Manager
GRASS RANGE, MONTANA

W. J. HARRER & SONS
Green Meadow Ranch
HELENA, MONTANA

NEBRASKA

REVOLIER FARM
Ralph May
VALENTINE, NEBRASKA

DALE REDDING
MINATARE, NEBRASKA

NEW JERSEY

HOCKHOCKSON FARM
Dr. Robt. A. Cooke
EATONTOWN, NEW JERSEY

WHITE GATES FARM
Eugene Denton
SUCCASUNNA, NEW JERSEY

NEW YORK

ANKONY FARMS
Allan A. Ryan
RHINEBECK, NEW YORK

MOHAWK FARMS
Dr. and Mrs. George W. Irmisch
CANAJOHARIE, NEW YORK

MEADOW LANE FARM
Carlo Paterno
NORTH SALEM, NEW YORK

NORTH CAROLINA

CHINQUA-PENN PLANTATION
Mrs. Betsy Penn
REIDSVILLE, NORTH CAROLINA

NORTH DAKOTA

MOORE'S ANGUS FARM
Wesley D. Moore
COGSWELL, NORTH DAKOTA

BLUE TOP ANGUS FARM
George Becker
SHELDON, NORTH DAKOTA

H. A. SORLEY & SON
CUMMINGS, NORTH DAKOTA

HABERMAN STOCK FARM
Walt Haberman
LA MOURE, NORTH DAKOTA

LOKEN HOMESTEAD
Gilbert Loken
BROCKET, NORTH DAKOTA

OHIO

MINDALE FARMS
Van D. Carter
TALMADGE, OHIO

MERIVON FARM
Mary and Vaun Stocker
MANSFIELD, OHIO

KUHLMAN BROS.
900 Taylor School Rd.
HAMILTON, OHIO

GALLOGLY BROTHERS
CHANDLERSVILLE, OHIO

WARNER GROVE FARM
Dan T. Warner
GREENVILLE, OHIO

MIKESELL FARM
Bob and Miriam Mikesell
FRAZEYSBURG, OHIO

FOOSLAND Don Foos
MARION, OHIO

WAYNE KNOLLS-MARTIN'S ANGUS FARMS
Harold Etling-Harland Martin
MARSHALLVILLE, OHIO

HYDEBROOK FARMS
Robert D. Hammond, Mgr.
XENIA, OHIO

SCHEARBROOK FARMS
Schear Bros.
CLAYTON, OHIO

OKLAHOMA

KERMAC ANGUS RANCH
Dr. Paul Keesee, Manager
POTEAU, OKLAHOMA

C. T. RANCH
G. L. Coleman Trust
MIAMI, OKLAHOMA

ANGUS VALLEY FARMS
BROKEN ARROW, TULSA

LARKIN BAILEY FARM
TULSA, OKLAHOMA

OREGON

THE TRIPP RANCH
Gordon W. and June K. Tripp
SPRINGFIELD, OREGON

ISLAND ACRES FARM
Joseph W. Smith
PORTLAND, OREGON

HOOTS ANGUS FARM
Harold W. Hoots
GRANTS PASS, OREGON

PENNSYLVANIA

MILLARDEN FARMS
E. R. Williams
ANNVILLE, PENNSYLVANIA

HECKMERES HIGHLANDS
Mr. and Mrs. E. H. Heckett
VALENCIA, PENNSYLVANIA

LYNMERE FARM
Ruth and Kenneth Llewelyn
EASTON, PENNSYLVANIA

OLD HOME MANOR
J. S. Mack
HOMER CITY, PENNSYLVANIA

BROOKMERE ANGUS FARM
John and Jenn Kenosky
MOSCOW PENNSYLVANIA

SOUTH CAROLINA

BEN FEW ANGUS FARM
Benjamin J. Few
ANDERSON, SOUTH CAROLINA

SOUTH DAKOTA

SHADY LANE FARMS
Gauger Bros. & Sons
CLEAR LAKE, SOUTH DAKOTA

SAWYER ANGUS FARM
H. W. Sawyer & Son
HOWARD, SOUTH DAKOTA

MORRIS ANGUS RANCH
Harry Morris
HERMOSA, SOUTH DAKOTA

BON-VIEW FARM
CANOVA, SOUTH DAKOTA

NICK FOX AND SONS
WATERTOWN, SOUTH DAKOTA

TENNESSEE

AR-DEE-BEE LAKESIDE FARMS
R. D. Brumit & Sons
JONEBORO, TENNESSEE

JACK SHORT ANGUS FARM
SHELBYVILLE, TENNESSEE

MARI-BEN ANGUS
Dr. and Mrs. A. D. Simmons
CORRYTON, TENNESSEE

HARTSAW COVE FARMS
A. E. Christian
LIVINGSTON, TENNESSEE

HAR-DEL ANGUS FARM
R. Harold Delozier
VONORE, TENNESSEE

SPAULDING BROS.
HUNTLAND, TENNESSEE

STANFORD FARMS
Harold E. Stanford
DONELSON, TENNESSEE

McCARTT FARMS
J. H. McCartt
WARTBURG, TENNESSEE

AMES PLANTATION
GRAND JUNCTION, TENNESSEE

SOLITUDE STOCK FARM
H. L. Worrell
GOODLETTSVILLE, TENNESSEE

CHARLIE MILLER ANGUS FARM
RICEVILLE, TENNESSEE

MIGLIORE & SONS
COOKEVILLE, TENNESSEE

TEXAS

H. B. PYLE ANGUS FARM
RICHMOND, TEXAS

ESSAR RANCH
Tom Slick, owner
SAN ANTONIO, TEXAS

A. T. LICATA ANGUS FARM
SAN ANTONIO, TEXAS

H. J. YOAKUM ANGUS FARM
CYPRESS, TEXAS

BLACK MARK FARM
Mr. and Mrs. Edward Marcus
DALLAS and LEWISVILLE, TEX.

VIRGINIA

BRANDY ROCK FARM
Lewis L. Strauss, Owner
BRANDY STATION, VIRGINIA

LEE HILL FARM
Sidney L. Shannon, Jr.
FREDERICKSBURG, VIRGINIA

KINLOCH FARMS
Lee D. Butler
SUPPLY, VIRGINIA

RED GATE FARM
Edward Jenkins
MILLWOOD, VIRGINIA

SUGAR LOAF FARM
Marion Harper, Jr.
STAUNTON, VIRGINIA

ABERAN HERD OF EDGEHILL
SHADWELL, VIRGINIA

HILL CREST FARM
John W. Rucker
DELAPLANE, VIRGINIA

THE DOWNSBRAGH HERD
Wm. Brainard, Jr.
MARSHALL, VIRGINIA

WASHINGTON

HIGHLAND FARMS
Al and Sophia Matsen
BICKLETON, WASHINGTON

WEST VIRGINIA

PAIGNTON FARM
John F. Ambrose
CHARLES TOWN, W. VA.

FORT HILL FARM
Clyde Bonar and Sons
BURLINGTON, WEST VIRGINIA

WISCONSIN

LIBERTY GRANGE FARM
Mr. and Mrs. Harold L. Austin
LANCASTER, WISCONSIN

LAKEWOOD FARM
L. L. O'Bryan
MUKWONAGO, WISCONSIN

Where to Buy Angus Cattle...

Join these Progressive Breeders – Invite Buyers to See Your Herd

Two Line Listing . . . $30 a year **Three Line Listing . . . $35 a year**

Free Listing With Any Prepaid Yearly Advertising Contract

Minimum Contract (one column inch $9 a month x 12) = $108.00
10% discount when prepaid..... 10.80

Your Cost for One Year is only....$ 97.20

Aberdeen-Angus Journal P. O. Box 238 **Webster City, Iowa**

15th ASSOCIATION SALE

HAWKEYE ANGUS

HAWKEYE DOWNS, CEDAR RAPIDS, IOWA

TUESDAY, MARCH 22, 1960

96 Head

48 Bulls **48 Females**

Show 8:00 A. M. **Sale 11:00 A. M.**

Judge: Billy Anderson

This association sale comprises some of the nation's most aggressive breeders' offerings as attested by the quality and type of cattle being produced. Included in this offering are show bulls and females. There are young bulls ready for heavy service. There are heifers suitable for club projects, bred heifers and cows with calves. There are many popular families represented. This sale presents an opportunity to purchase maximum quality at a minimum price.

CONSIGNORS:

	Bulls	Females
James M. Irons & Son, Clarence, Iowa		4
Henry L. Siemsen & Son, Dixon, Iowa	1	5
Norwin Martens & Son, Tipton, Iowa		7
W. D. Shellady, Iowa City, Iowa	2	
Townsend M. Brown, Nichols, Iowa	2	5
F. W. Schnoebelen & Son, and S. Dean Yates, Bluecrest Angus Farm, Riverside, Iowa	1	
Arthur Roehr & Son, Shellsburg, Iowa		7
Milo V. Wolrab, Mount Vernon, Iowa	4	
Robinmere Farm, Mechanicsville, Iowa	1	1
Emil A. Seebeck, Bennett, Iowa		3
Elmer South & Son, Marengo, Iowa	3	
Dennis W. Bull, Center Point, Iowa	1	
William W. Bull, Center Point, Iowa	1	
Ezra Wenndt & Sons, Wyoming, Iowa	2	
Aliban Bieber, Lisbon, Iowa	5	
A. A. Rarick & Sons, Iowa City, Iowa	1	
Vernon Brogla & Son, Tipton, Iowa	2	
Raejerrial Farms, Van Horne, Iowa	2	3
Harry Newman & Son, Martelle, Iowa	1	
Adelbert Reid & Son, Lisbon, Iowa	1	2
Joyce E. Kemp, Marion, Iowa	1	
I. E. Kemp, Marion, Iowa	2	1
E. E. Enochson, Williamsburg, Iowa	3	
Eastlawn Angus Farms, Stanwood, Iowa	1	
L. J. Griffin, Solon, Iowa	2	1
John G. Lane, Cascade, Iowa	2	
Ellton'er Angus Farms, Tipton, Iowa	6	7
Muller & Ellen Koeper, Alburnett, Iowa	2	
Willamere Farm, Stanwood, Iowa		2

Auctioneer:
Merlin Woodruff

Sale Headquarters:
Montrose Hotel, Cedar Rapids

Sale Manager:
James M. Irons, Clarence, Iowa

HAWKEYE ANGUS ASS'N

Attend the Northeast Iowa Sale at Wauken on Monday, March 21.

SUGAR LOAF-BRAYS ISLAND REPURCHASE A BREEDING INTEREST IN ANKONIAN 3547th

This outstanding son of the twice International Reserve Grand Champion, Homeplace Eileenmere 999-35th, is out of a daughter of Eileenmere 1032d. He was a great show bull for Ankony, stood second in his class at Chicago and was Champion at many other shows for Brays Island Plantation. He was retired as a yearling and went into heavy service in the Brays Island herd. His sons and daughters were features of several of their very successful auctions, averaging over $2,000 a head. In addition his sons and daughters have won honors at major shows in the Southeast.

The "3547th" was the feature of the Brays Island-Sugar Loaf Consolidation Sale last June, and was sold at the top of that sale to Mr. Arthur V. Bryant and Son of Lafayette, Indiana. Since then his calves have continued to develop along in such an outstanding fashion that the boys at Sugar Loaf and Doug Livesay insisted that the bull be brought back into the breeding program; therefore an interest in him was reacquired and he will be an integral part of the Sugar Loaf-Brays Island breeding program.

One son and nineteen daughters of this bull will be features of the Sugar Loaf-Brays Island "Sale Select" at Brays Island Plantation, February 11th.

A. A. CORTE AND SONS SALE

Loxley, Alabama, January 16, 1960

SUMMARY:

56 Lots	$40,605.00, average	$ 725.08
29 Bulls	24,350.00, average	839.65
27 Cows	16,255.00, average	602.03
Top 10 Lots	13,310.00, average	1331.00
65 Com. Heifers	16,700.00, average	256.92
Top Bull—Lot X—**Cortes Evader 10;** Clearview Farms, Vinita, Okla.		2850.00
Top Female—Lot 34—**Corte Eileen 3;** 1-22-59; s. Evader of Anoka; Brierfield Angus Farm, Brierfield, Ala.		1700.00

SALE REPORT

(Includes lots which sold for $525.00 or more)

BULLS:

LOT CALVED	BUYER	PRICE
1—8-10-58	T. C. Britton, Millry, Ala.	$ 775
2—1-12-58	W. C. Davis, Mt. Vernon, Ala.	2000
4—11-19-58	Loxley Farms, A. Bertolla & Sons, Loxley, Ala.	535
5—8-28-57	M. C. Stallworth, Jr., Vinegar Bend, Ala.	675
6—10-22-57	Patton & Patton Angus Farm, Tuscaloosa, Ala.	1000
7—2-3-58	Brignac Angus Farm, Bay St. Louis, Miss.	1000
8—9-25-57	Loxley Farms	800
9—1-20-58	M. C. Stallworth, Jr.	775
10—11-8-57	M. C. Stallworth, Jr.	650
11—12-5-57	M. C. Stallworth, Jr.	825
12—9-25-58	R. D. Phillips, Baton Rouge, La.	800
13—10-15-58	Loxley Farms	535
14—9-27-58	Loxley Farms	550
17—9-21-57	M. C. Stallworth, Jr.	725
18—4-3-58	R. D. Phillips	775
19—1-15-58	M. C. Stallworth, Jr.	675
20—10-26-58	W. C. Davis	1000
21—11-25-57	M. C. Stallworth, Jr.	700
22—2-22-58	C. H. Bryars, Stockton, Ala.	525
23—2-20-58	P. E. Norris, Lumberton, Miss.	635
24—10-12-57	S. Devare, Loxley, Ala.	875
25—2-18-58	Lucky D. Farms, Point Clear, Ala.	675
26—1-21-58	R. D. Phillips	825
27—1-22-58	R. D. Phillips	1000
28—2-10-58	M. C. Stallworth, Jr.	675

FEMALES:

29—2-27-58	New Plains Angus Farm, Bessemer, Ala.	600
31—5-11-58	Equen Plantation & Double T Angus, Minter City & Como, Miss.	635
33—3-20-58	W. C. Davis	850
35—8-18-58	Scenic View Farms, Fair Hope, Ala.	525
36—8-30-58	Raynagua Farms, Pensacola, Fla.	575
37—8-24-57	Brierfield Angus Farm	710
38—2-20-57	Keefauver Bros., Jonesboro, Tenn.	1035
40—10-12-57	Raynagua Farms	700
42—1-19-58	Harpeth Valley, Brentwood, Tenn.	525
44—2-7-58	Briarhill Angus, Union Springs, Ala.	635
55—1-25-58	Loxley Farms	535

GREATER SUCCESS with ABS

PRACTICAL ARTIFICIAL BREEDING by AMERICAN BREEDERS SERVICE

FOR MORE PROFIT FROM YOUR BEEF HERD

CROSSBREEDING or PUREBREEDING

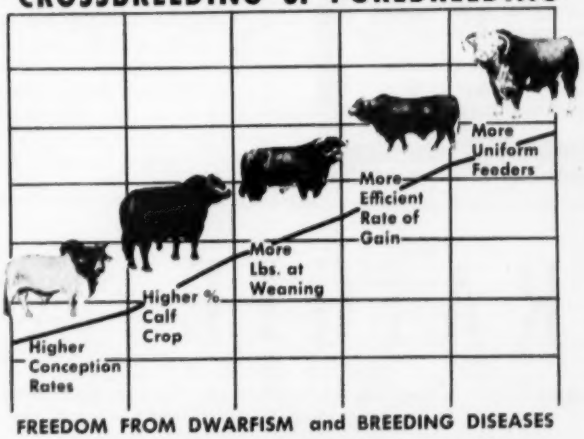

FREEDOM FROM DWARFISM and BREEDING DISEASES

TOP PROGENY PERFORMANCE TESTED SIRES

To find out how you can have top sires for your herd write for proof sheets showing information on bulls available; also for the free bulletin, "How American Breeders Service Can Improve Your Herd."

ABS EVERY SIRE PROVED GREAT

BETTER HERD BREEDING ... MEANS ... BETTER HERD INCOME

AMERICAN BREEDERS

325 N. WELLS ST., CHICAGO 10, ILL.

Serving Breeders in 45 States & Several Foreign Countries; Stud Farm at Madison, Wisc.

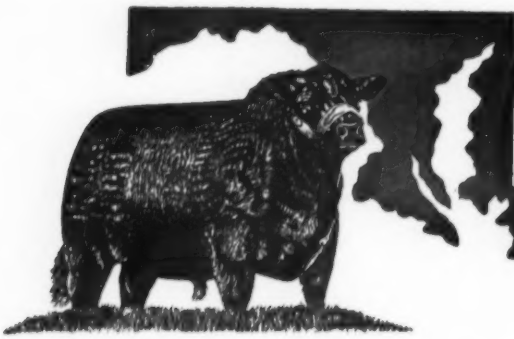

Maryland

ANGUS NEWS

"COME TO MARYLAND FOR QUALITY"

Miss Carol Hackney, Exec. Sec., Finksburg, Maryland

ASSOCIATION MEETING

The Annual Meeting of the Maryland Angus Association, Inc., was held at the University of Maryland, College Park, Md., on Saturday, January 30, 1960. A panel discussion was held in which various Beef Cattle Improvement programs were discussed, was the first item on the agenda. Making up the panel were Lyle Springer, Executive-Secretary of the American Angus Association, representing the newly formed American Herd Improvement Registry; Edward E. Stafford, President of the Maryland Beef Cattle Improvement Association, representing Performance Registry International; Dr. John E. Foster, Head of the Department of Animal Husbandry at the University of Maryland, representing Maryland Beef Cattle Improvement Association, and Dr. R. J. Huebner, President of the Maryland Angus Association, who acted as narrator. Questions were called for from the floor after a description of each of the programs was given along with the functions and benefits derived from each. An educational hour was spent in this audience-participation discussion. The Maryland Angus Association is strongly in favor of the three programs and will be working closely with them.

Following this discussion was the annual business meeting and the reading of the reports of the various committees. President Huebner pointed out the increased activities of the Association over the past year. The response and participation had been good and all indications for 1960 pointed toward greater activity and more and stronger sales. It was also pointed out that Maryland, though one of the smallest states in the country, is one of the few maintaining a state Angus Association working full time for the promotion and marketing of Angus cattle. A number of new members joined the Association last year and the new undertakings handled by and sponsored by the Association were successful. The Association is not only beneficial to Maryland breeders but also to others in the sales sponsored by the Association in which out-of-state breeders are invited to participate.

Mrs. Nellie West, 2nd Vice-President of the National Women's Auxiliary, stated that for the last two years, the Maryland Angus Women's Auxiliary has lead all other states in activities and numbers of new members. Mrs. Jane Wise, President of the Maryland Angus Women's Auxiliary gave a concise report on the activities scheduled by the Maryland Auxiliary for 1960.

President Huebner presented Mrs. Emma Everson, the past Secretary of the Maryland Angus Association, a 100 year membership and a small gift in appreciation of the many hours of hard work and favors that she had done for the Association over the past four years.

It was voted on and unanimously adopted that Aberdeen be dropped from the name and that it now be called the Maryland Angus Association, Inc.

The new directors of the association

WYE PLANTATION

ANGUS BULLS

IMPORTERS — EXPORTERS — BREEDERS, of Scotch, and Irish Aberdeen - Angus. Performance attested bulls for sale with advanced register records. Request folder, data sheets, prices.

Address: James B. Lingle, Manager

(Telephone: TAylor 7-2041)

WYE PLANTATION, Queenstown, Md.

CRAIGIE angus herd

Stock bulls: a formidable array of herd sires imported from Scotland including:

Imp. Genkins 2066940 (146166)
Imp. Vision of Ardrass 2458587 (155837)
Imp. George of Durris 2489969 (153171)

Females: herd is maintained at 100 females representing fashionable Pride, Blackbird Blossom, Alexina, Coquette and Erica strains.

The property of
K. A. Clark, Easton, Maryland
Tel.: TAlbot 2-3473

MONOCACY FARMS
Repeat Customer

Performance tested, Aberdeen - Angus beefy, bulls and heifers for sale. Seven of nine calves by Ankonian Monocacy 2d, that have been officially weighed, greatly exceed required weights.

40 Repeat bull buyers have bought 124 bulls, 82 Repeat customers have bought 476 head of breeding stock.

Visit us or write for offering list and story.

DAN WIGHT, Owner
FREDERICK, MARYLAND

are: Mr. George Porteous, to serve for one year; Mr. Paul Wise and Mr. Charles Grubbs, to serve for two years; Mr. Dan Wight, Mr. George Price, Mr. William Powell, Mr. Edward Stafford, Mr. William Reese, to serve for three years.

At a meeting of the new directors immediately following the Annual Meeting, the following officers were elected: Dr. R. J. Huebner, President; Mr. R. D. Bonney, Vice-President; Miss Carol E. Hackney, Executive-Secretary & Treasurer.

— Maryland —

At the recent annual meeting of the Eastern National Livestock Show, Dr. R. J. Huebner, Mr. E. Brooke Lee, Mr. Charles A. Morrow, Mr. O. Jackson Pearre, and Mr. William B. Reese, all members of the Maryland Angus Association, were elected to serve on the Board of Directors of the Eastern National Livestock Show, Inc.

WHITLEY COUNTY ASSN. HOLDS ELECTION

The annual meeting of the Whitley County-Northeastern Indiana Angus Association was held in Columbia City on January 23. Elected to serve as officers and directors were: President, Fred Dickes, Huntertown; Vice President, Dale Bitting, Columbia City; Secretary-Treasurer, Mrs. Kenneth Sherbahn, South Whitley; 3 Year Directors, Kip Beecher, Royal Center and John Smith, Auburn. Completing the board of directors are G. E. Schinbeckler and Paul Lowe, Columbia City, Edgar Sherbahn, South Whitley, and Berl Buis, Marion.

The association will hold their 14th annual sale September 17. Kenneth Sherbahn is the sale manager.

Plans are being made now for the Indiana State Field day which this association will host this year.

WABASH VALLEY ASSN. HOLDS ANNUAL MEETING

Elza Barbre, Crossville, was elected President of the Wabash Valley Aberdeen-Angus Association at the annual meeting held in Carmi.

Lyman McKenzie, Albion, was reelected vice-president and Sherril Lamont, Grayville, Secretary.

The Wabash Valley Angus Association is composed of Angus breeders throughout Southern Illinois and each year sponsor a registered Angus sale at Carmi.

New directors elected to the association are: Doyle Judge, Grayville, John Fechter, Carmi, and Cletus Hosselton, Clay City. Three carry-over directors include Bill Burns, St. Francisville; Kenneth Lamont, Derrall Hughes, Crossville.

20 Bulls TWENTY 20 Bulls

FOR SALE

priced to sell — special price for group

8 months to 24 months

by **Prospector 300** — son of **Ankonian 3215** and by Grandsons of **Imp. Prince of Rowley** from cow herd that classified 84 on average.

PAUL S. WISE

THURMONT, MARYLAND
Phone 5534

"STARS ON PARADE" SALE

Carrollton Sale Pavilion, Carrollton, Illinois

THURSDAY, MARCH 10, 1960

12:30 P. M.

20 BULLS 50 FEMALES

Many of the sale cattle sired by sons of O. Bardoliermere 2d, Ankonian 3534, Eileenmere 1100th, "1050th", "487th", "500th", Prince 105 of SAF, Homeplace Eileenmere 687, O. Bardoliermere.

Families represented: Gammer, Mignonne, Eileen, Elluna Erica, Blackcap Empress, Edella, Miss Burgess, Zara, Georgina.

Consignors:

Wayne Bates	Carlinville	K. Layne	Auburn
John H. Beck	Kinderhook	E. E. Melvin	Greenfield
Howard Becker	Jacksonville	Parks Angus Farm	Greenfield
Henry Boeing	Breese	J. Ralph Peak & Son	Winchester
Hugh Burnett	Franklin	Reznicek Farms	Hettick
J. M. Clendenny	Pleasant Hill	Roads Farms	Pleasant Hill
Ambrose Doody	Harvel	Robert Shekelton	Waverly
Dale Featherstone	Greenfield	Darrell Smith	Alexander
C. B. Fitzsimmons	Murrayville	Marvin Stayton	Palmyra
Thom Handlin & Sons	Eldred	M. Lavern Tuetken	Jerseyville
Park Hunsley & Sons	Virden	Walter & Mary Whitlock	Carrollton
Karl S. Kern	Pittsfield	Jack Wock	Jerseyville
William Klaus & Son	Carlinville	W. A. Woods & Son	Carlinville
Twitchell Angus Farm	Greenfield		

A registered top open Angus heifer will be given free as a door prize.

Free delivery up to 400 miles on 10 bull lots or more. On 10 female lots, or 10 mixed lots free delivery up to 200 miles. Catalogs on request.

HAMILTON JAMES, AUCTIONEER

Curtis Twitchell, Secretary
Greenfield, Illinois

M. J. Melvin, Sale Manager
Greenfield, Illinois

ILLINOIS VALLEY ANGUS ASS'N

FOR SALE

NOT just another bull . . . . . .
HE IS **A HERD BULL**

EILEENMERE 1460

Calved May 2, 1955

Eileenmere 1100 1136502	Eileenmere 1000 890969	Eileenmere 500th 699155
		Blackcap Empress 211th
	Paulinemere 3d 890941	Eileenmere 500th 699155
		Paulinemere 668762
Erica Energy 190th 735593	Bertram's Eileenmere 572682	Hanes' Eileenmere 2d
		Blueribbon of Bertram
	Erica Energy 138th 503138	Eileenmere 32d 428072
		Erica Energy 55th 403207

You can see his calves and you will like them. His pedigree is as good as Angus cattle can have. If you need a herd bull — better see this one.

ALSO SELLING EILEENMERE WMM

July 2, 1597

Second prize bull at the 1959 Indiana State Fair, the largest Angus Show in the U. S. A.

The sire of this bull heads our herd and we can show you a lot of half brothers and sisters. His sire came from the Holder herd, one of the top herds in the State.

SEE OUR COW HERD

We have built it by buying only the best cows with the very best pedigrees. This grandson of Homeplace Eileenmere 16th, sire of the Grand Champion Steer at the Illinois State Fair and many other champions is really nicking on this herd. We have some young bull calves for sale now.

WMM ANGUS FARM

Willard, Mabel and Marvin English
CLAYTON, INDIANA

REDLAND FARMS ANGUS SALE

Trenton, Kentucky, January 16, 1960

SUMMARY:

50 Lots	$13,460.00, average	$269.20
6 Bulls	1,760.00, average	293.33
44 Cows	11,700.00, average	265.90
Top 10 Lots	4,035.00, average	403.50
Top Bull—Lot 2—**Eston Eileenmere; 5-6-58**; s. Black Knight 4; Bouldin & Merryweather, Guthrie, Ky.		540.00
Top Female—Lot 28—**Miss Burgess GA 58; 2-19-58**; s. Erin Bard GA; Rose Creek Farms, Madisonville, Ky.		460.00

SALE REPORT

(Includes lots which sold for $250.00 or more)

BULLS:

LOT	CALVED	BUYER	PRICE
1	9-2-57	J. O. Flynn, Owensboro, Ky.	$465
5	3-10-59	Sam Smith, Trenton, Ky.	260

FEMALES:

10	2-13-51	Ivan Pedigo, Bowling Green, Ky.	450
12	2-19-51	J. O. Flynn	370
13	3-16-51	Randolph Chester, Trenton, Ky.	275
14	5-4-51	Randolph Chester	360
15	5-17-51	C. D. Bottinger, Auburn, Ky.	270
16	3-31-52	C. A. Tiggrett, Bowling Green, Ky.	295
17	3-6-53	B. A. Payne, Springfield, Tenn.	290
18	3-5-54	John Gill, Allensville, Ky.	300
20	7-12-55	Trails End Farm, Madisonville, Ky.	270
21	2-5-56	C. D. Bottinger	305
22	4-13-56	Reed Petroleum Co., Paducah, Ky.	300
23	11-7-56	Elm Row Farm, Pembroke, Ky.	270
24	5-1-57	J. L. Dunnegan, Guthrie, Ky.	320
26	9-6-57	J. L. Dunnegan	280

NODAWAY COUNTY ANGUS ASS'N

Annual Spring Sale

MONDAY, MARCH 21, 1960

SELLING — 125 HEAD — SELLING

65 BULLS

15 2 years and older
15 16-20 months of age
35 12-16 months of age

60 FEMALES

40 yearling heifers
15 bred heifers
10 bred cows
5 cows with calves

MARYVILLE AUCTION COMPANY
on Highway 71
Maryville, Missouri

AUCTIONEER: Roy Johnston

For catalogues write:
F. B. HOUGHTON, Secretary,
Northwest Missouri State College,
Maryville, Missouri.

MARYVILLE, MISSOURI

27—10-2-57—J. L. Dunnegan 425
29—2-23-58—Reynolds Metals Co., Henderson, Ky. 255
30—3-9-58—Dickinson Bros., Adams, Tenn. .. 285
31—3-20-58—W. G. Gobbel, Jr., Nashville, Tenn. 250
33—4-25-58—Russell Mears, Horse Cave, Ky. 265
34—5-12-58—J. L. Dunnegan 340
36—6-12-58—Russell Mears 275
37—6-15-58—Hugh Hunter & Son, Oak Grove, Ky. 260
38—6-20-58—C. D. Bottinger 250
41—8-22-58—Ray Crittenden, Greenville, Ky. 295
42—10-4-58—Russell Mears 290
43—9-11-58—J. L. Dunnegan 270
44—12-16-58—P. E. Little & Son, Marion, Ky. 275

—o—

EDITORIAL

(Continued from page 40)

registered breeders would join the program of fitting and exhibiting steers at their local and state shows. We owe it to the commercial men who purchase registered Aberdeen-Angus bulls to show everyone that feeding Angus steers, or breeding Angus cattle is a way of life that can add dollars to the annual income of every livestock farm in the country.

Our breed enjoys an enviable position and the well earned respect of beef producers, but it has never been more important to increase our efforts to attract the attention of prospective buyers by proving to them the merit of raising Aberdeen-Angus.

Viewlawn Herds
ESTABLISHED 1903
Aberdeen-Angus Cattle

SENIOR HERD SIRES

ANKONIAN OB 88th
Sire: O. Bardoliermere
Dam: Ankony Erica 49th

VIEWLAWN 46th
Half brother to Key Bardolier

BLACK BARON OF MODEL
Sire: Black Baron of Barnoldby

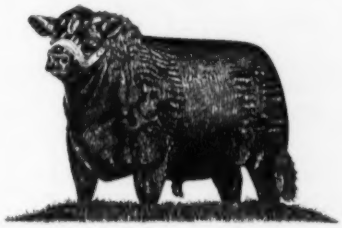

Junior Herd Sires—2 sons of KEY BARDOLIER

Northeast Angus Association Sale
Waukon, Iowa
March 21, 1960
We are consigning 3 bred heifers and 3 bulls.

CHARLES M. MILLER, Harmony, Minn.
ROBERT C. MILLER, Mabel, Minn.
R. M. MILLER, Decorah, Iowa
FRANK R. MILLER, Mabel, Minn.

Eil'tonier... Selling at Cedar Rapids

HAWKEYE ASS'N SHOW & SALE, MARCH 22d

OUR RECORD: In the last five Hawkeye Shows we had the Grand Champion Bull, in the last two years we had seven firsts with 7 head, in the last two years we had the Grand Champion Female.

5 Bulls

- An April 1959 daughter of Eiltonier Eline S 9, the many times champion at Iowa, Nebraska and Kansas fairs as well as American Royal, Denver, Houston, and stood second at Chicago. A top show or 4-H club prospect. This one comes from a family of outstanding producers.
- A May 1959 son of Wintonier of Den Mor out of the same cow as the Grand Champion Bull of last year's Hawkeye Show & Sale.
- A June 1959 heifer with all the qualifications for the summer yearling class of 4-H heifers. We purchased the dam of this heifer at the Koster Dispersion. Sells open.
- A July 1958 son of Wintonier of Den Mor out of a cow that was dam of last year's Grand Champion Female at the Hawkeye Show & Sale.
- A March 1958 son of Wintonier of Den Mor, the bull that has sired so many top show and breeding cattle for us. Will be semen tested prior to sale.

7 Cows

- A March 1958 daughter of the top selling bull at McCorkle Park a few years ago. Selling bred to Eileenmere 1713, our son of Eileenmere 1100.
- An April 1958 daughter of Wintonier of Den Mor with a lot of great breeding behind her. Sells bred to Eileenmere 1713.
- A July 1958 daughter of Wintonier of Den Mor out of an Eileenmere-Bandolier-cross cow and will be bred to "1713".
- An April 1958 heifer sired by the same bull as the two top selling Junior beefers in last year's sale. Sells bred to "1713".
- A September 1957 heifer sired by a son of Ankonian 3550 and very close to calving to "S 9th", our great show and breeding bull.
- A January 1959 son of "23d" out of a daughter of Pageileenmere 10. Here is a deep set calf on a great set of legs.
- An October 1958 son of Wintonier of Den Mor and grandson of our International Grand Champion, Wintonier 4th. This one is smooth, deep, with lots of style and will be semen tested.

Eil'tonier **ANGUS FARM** **TIPTON, IOWA**

Mr. and Mrs. Harold Eiler, Owners — Larry Hein, Herdsman — The "Home Place" is 5 1/4 miles east of Tipton on Highway 150

FOR IMMEDIATE SALE
30 Head of cows and bred heifers, good reliable families. Cows bred to herd sire, Bandolier 400 of Wilton. Reasonably priced. No Sunday business.
HALL'S HILL ANGUS FARM
ALBION, IOWA
Farm located 14 miles NW of Marshalltown
Phone Marshalltown 3061

REGISTERED
and
COMMERCIAL CATTLE
We will have several sales of Angus cattle at the Wichita Stock Yards during 1960.
Watch for further announcements.
Sale Managers—
Wayne Cranston, Rte. 5, Winfield, Kansas
Vic Duncan, Rte. 3, Winfield, Kansas
Secretary—
Forrest Chambers, Rte. 5, Winfield, Kan.
FLINT HILL ANGUS ASSN., Inc.
WINFIELD, KANSAS

KF
"Where Quality Is First"
HERD SIRES
K F BARDOLIER
1954 American Royal Grand Champion
K F EILEENMERE 2d
Sire of a class winner 1959 Illinois Fair
For sale at private treaty:
20 heifers, 13 to 16 months of age.
Inquiries invited.
KEMMIS FARMS
Lyman Kemmis & Sons
PROPHETSTOWN, ILLINOIS

Angus
BULLS & FEMALES
Our Herd Sires—Are three top Sons of Homeplace Eileenmere 999-35th

Choice young cows to calve soon, and bred heifers. Also grandsons of Homeplace Eileenmere 999-35th ready for service. Top quality. Best breeding. Priced to sell. One or a load.
(Farm 0½ mi. W. on Main Street)
EVERGREEN STOCK FARM
Route 3
Robert Wilkinson
MARSHALLTOWN, IOWA

Great Atlantic Bull Sale

SENIOR DOR-MAC'S BARDOLIERMERE (Reserve Grand Champion) and MOLE'S HILL MAXIMILIAN 1135th (Grand Champion) of the Great Atlantic Angus Bull Show and Sale, the 25th and 26th of January, at Richmond, Virginia. L to R: Dave Canning, Sale Manager; John L. Senior, Jr., exhibitor; William Brainard, Vice President of the American Angus Association; Walter Skallerup, President of the Virginia Angus Association; Senor Raul Firpo, Judge; Bill King, Secretary, Virginia Angus Association; Joe Keefauver; President of the American Angus Association; Senator Theodore S. Ryan, exhibitor, Mole's Hill Farm, Sharon, Connecticut; Jack Phillips, Penn State University, at halter; Kneeling, Robert Knox, at halter.

The Great Atlantic Bull Show and Sale held at Richmond, Virginia, on January 25 and 26 was another highly successful event with 233 head of bulls averaging $674. One of the highlights of the business in the East attracted a good crowd with buyers coming from South America, Canada, Connecticut, Florida, Mississippi, Maryland, Missouri, New Jersey, New York, North Carolina, Oklahoma, Pennsylvania, South Dakota, South Carolina, Texas, Virginia, Vermont, West Virginia.

Dave Canning, manager of the Sale and President of the Great Atlantic Angus Breeders Sale Company, Inc., which sponsored the event, presented the purchasers with animals that had been fertility tested, weighed, sifted and graded according to quality by three well-known cattlemen: Clayton Jennings, Highmore, South Dakota; Joe Lemley, San Angelo, Texas; and Maurice Boney, Storm Lake, Iowa; and inspected by Dr. A. V. Bartenslager, Staunton, a well-known veterinarian in this area. Following the grading 105 AAA bulls which were the top quality were paraded before Senor Raul E. Firpo of Buenos Aires, Argentina, who did a wonderful job of selecting the top three in each class and the champions.

The Senior and Grand Champion bull, Moles Hill Maximilian 1135, a senior yearling son of the 1957 International Grand Champion, Dor-Mac's Bardoliermere 60th, exhibited and consigned by Moles Hill Farm, owned by T. S. Ryan, Sharon, Connecticut, was a rugged, well-balanced individual that also topped the sale at $8100 to Thomas H. Munyan, owner of Meravan Farm, Mantua, N. J.

The Junior and Reserve Grand Champion and second high selling bull, Senior Dor-Mac's Bardoliermere, was also a smooth, good-quartered son of Dor-Mac's Bardoliermere 60, consigned and exhibited by Senior Farm, owned by John L. Senior, Jr., Danbury, Connecticut, which sold to Canfield Farm, Falls Village, Connecticut, for $8000.

Sugar Loaf Scot 8107th, a good-bodied son of Scottish Prince, consigned and exhibited by Sugar Loaf Farms, owned by Marion Harper & Son, Staunton, Virginia, caught the eye of Judge Firpo as he made him Reserve Senior Champion of the Show. He sold on order for American export for $1300. Another calf, Sir Wms Elation 6th, a stylish son of Elation of Eastfield, created quite a bit of discussion among the spectators and was made Reserve Junior Champion. Judge Firpo liked him so well that he purchased him for $4000 to be exported to his ranch in Argentina.

Dr. Max Oates, Martinsburg, West Virginia, selected Moles Hill Maximilian 2126, a thick, good-legged son of Dor-Mac's Bardoliermere 60th from the Moles Hill consignment, out of a daughter of Homeplace Eileenmere 999-35th, to add to his herd. However he had to pay $5000 to become the new owner and this made the third highest price of the offering.

This was a most successful event with many quality bulls going to top herds of

the East, South, and West. Auctioneers were Roy Johnston, Hamilton James, Paul Good and Ralph Kuhr.

Sale report follows:

SUMMARY:

232 Lots $156,385.00, average ..... $ 674.07
Top 10 Lots 40,625.00, average 4062.50
Top Bull—Lot 27—**Moles Hill Maximilian 1135;** 9-28-57; s. Dor-Mac's Bardoliermere 60; Meravan Farm, Mantua, N. J. 8100.00
Top Bull—Lot 153—**Senior Dor-Mac's Bardoliermere;** 7-19-58; s. Dor-Mac's Bardoliermere 60; Canfield Farm, Falls Village, Conn. 8000.00

SALE REPORT
(Includes lots which sold for $500.00 or more)

BULLS:

LOT	CALVED	BUYER	PRICE
1	1-4-56	Tom Joyce, Madison, N. C.	$ 600
2	4-9-56	Newstead Farm, Cartersville, Va.	550
6	8-24-56	Yancey Cattle Co., Muleshoe, Tex.	835
7	11-4-56	Johnson Angus Farm, Sardis, Miss.	950
9	12-15-56	S. W. Bishop, Tazewell, Va.	500
10	1-2-57	Arbor Hill Farm, Staunton, Va.	900
12	1-2-57	R. M. Shank, Waynesboro, Va.	500
13	2-24-57	Smith & Francis, Telephone, Tex.	1700
17	4-17-57	S. W. Bishop	500
18	7-12-57	Hillwood Farm, Charlottesville, Va.	1600
20	7-21-57	C. D. Jones, Union Level, Va.	650
25	9-15-57	Bending River Farm, Locust Dale, Va.	735
28	11-2-57	J. Howard Metz, Clarence Center, N. Y.	510
31	11-29-57	Johnson Angus Farm	625
32	11-30-57	Millard Pigg, Spencer, Va.	1025
34	12-24-57	Bill Joyce, Manassas, Va.	600
42	1-8-58	Monteflora Stock Farm, Altavista, Va.	925
44	1-15-58	Otis H. Ellis, Middleburg, Va.	625
48	1-28-58	Muller Stock Farm, Stroudsburg, Pa.	600
57	2-16-58	Senor Raul Firpo, Buenos Aires, Argentina, S. A.	4000
60	2-24-58	S. W. Bishop	600
61	2-26-58	Albert and Mable Atwood, White River Junction, Vt.	1250
62	2-28-58	E. P. Hicks, Jefferson, Va.	500
64	3-9-58	Walnut Lane Farm, Burlington, W. Va.	600
65	3-10-58	Oatland Farm, North, Va.	700
69	3-19-58	Fred Cole, Chilhowie, Va.	850
70	3-24-58	Podunk Hill Farm, East Hartford, Conn.	675
82	4-22-58	B. A. & John Rucker, Delaphane, Va.	2000
84	4-26-58	George Tenner, Cardarra, Middleburg, Va.	975
86	5-1-58	Hyland Angus Ranch, Highmore, S. D.	650
87	5-1-58	Iroquois Farm, Cooperstown, N. Y.	675
89	5-1-58	Sagar Bros., Stormont, Va.	500
92	5-2-58	M & M Ranch, Loxahatchee, Fla.	525
93	5-2-58	Johnson Angus Farm	525
94	5-2-58	C. F. Blankenbaker, Hagwood, Va.	550
97	5-3-58	Walter Skallerup, Kirkcaldy, Upperville, Va.	725
98	5-3-58	Hyland Angus Ranch	800
100	5-5-58	C. E. Johnson, Sperryville, Va.	800
102	5-6-58	Am. Export on Order	1300
108	5-9-58	Dr. Arthur V. Bartenslager,	

JACK SHORT ANGUS FARM

SIRES OF ESTABLISHED REPUTATION . . . . . .

- **EILEENMERE 2712**
- **EILEENMERE of ALLANDALE 65—by the "78th"**

Some Select sons of Mole's Hill Eileenmere 78th and Eileenmere 2712 for sale at the farm.

SHELBYVILLE, TENNESSEE — 3 MI. SW ON HI. 64

JACK SHORT OWNER — PHONE MUrray 4-6435 — **THOS. HOOKER** HERDSMAN

Offering . . .

A 1/3 interest in our full brother to the 1959 International Grand Champion Bull . . . . .

AT PRIVATE TREATY . . .

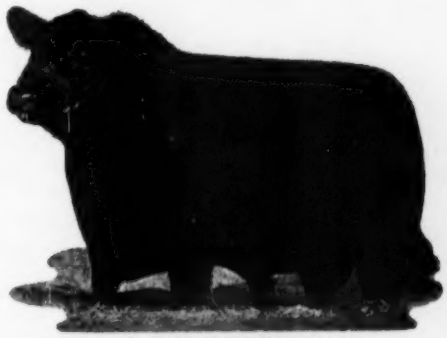

He is . . .

O. BARDOLIERMERE 2d
Sire of 4 International Grand Champion Bulls.

DOR-MAC'S BARDOLIERMERE 84th

- O. Bardolier 2d 1342369
  - Bardoliermere 2d 1080807
    - Eva's Bandolier Lad 845653
    - Evergreenmere 24th 1077318
  - Ohio's Enchantress Lady 15th 822916
    - Duke of Mil-Burn 632938
    - Ohio's Enchantress Lady 2d
- Edella of Dor-Mac 5th 1406451
  - McLeandolier 977021
    - McLeanmere 666812
    - Blackcap Empress M. 75th
  - Missouri Edella 34th 783886
    - The Peer of Lake Albans 704000
    - Missouri Edella 23d 614541

We invite your inspection to look over this great bull. You can also see many of his sons and daughters that we have at the farm.

for information contact . . .

Charles Kember & Sons

SERENA, Phone PY28446 ILLINOIS

Consigning . . . to the Crawford County Association Sale
Oblong, Illinois, April 5, 1960

1 son and 3 daughters of Dor-Mac's Bardoliermere 42d our son of O. Bardoliermere 2d out of Dor-Mac's Birdie the grandam of the famous Mugge bull. Also selling 3 daughters of Eileenmere 1398th a top son of Eileenmere 1550th.

Selling in the Edgar County Association Sale
Paris, Illinois, April 6, 1960

1 son and 2 excellent (twin) daughters of Dor-Mac's Bardoliermere 42d. The twin heifers are out of Tolan Blackcap Missie 39th who has the foundation Missie cow showing in her pedigree.

E. J. BURNS and SONS

St. Francisville, Illinois

PLANNING FOR THE FUTURE

with this herd Bull Prospect purchased at the

Great Atlantic Bull Sale

HILL CREST EILEENMERE 12th 2691374

Tattoo 8128

Calved April 22, 1958. Owned by Corotoman Farm, Upperville, Virginia.

Globe Hill Eileenmere 30th 1578784	Homeplace Eileenmere 145th 1201301	Eileenmere 487th 668743
		Homeplace Juanerica 878254
	Dee-L-Vee's Eline 3d 818038	Eventuation of Cremona 9th
		Andelot Eline 9th 580945
Bent Lee Miss Burgess 83d 1745156	Bent Lee Master Mercury 1188935	Master's Blackcap 900327
		Cesor Eline Erica 1004162
	Bent Lee Miss Burgess 71st 944967	Eileenmere Lad of Globe Hill
		Bent Lee Miss Burgess 51st

A well balanced and legged, smooth individual that stood second in class to the Reserve Senior Champion. A bull that many cattlemen admired. They commented that he was one of the soundest and best prospects of the offering.

We originally sold the cow and calf to Corotoman Farm, Upperville, Virginia, when he was establishing his herd.

He will assist

Mole's Hill Eileenmere 112th By Homeplace Eileenmere 999-35th • **Dor-Mac's Bardoliermere 169** By J. C. McLean's sire of champions, O. Bardoliermere 2d.

Eileenmere L 4925 By Homeplace Eileenmere 492 • **K. B. Eileenmere 346** By Mole's Hill Eileenmere 78

Hill Crest Farm

ESTABLISHED 1924

JOHN W. RUCKER, MGR. DELAPLANE, VIRGINIA

Ph.: EMerson 4-6332

Churchville, Va. 585
105—5-10-58—Otis H. Ellis 800
108—5-18-58—Smith & Francis 1075
109—5-18-58—S. T. Moore, South Hill, Va. 550
110—5-18-58—Monteflora Stock Farm 650
113—5-19-58—James R. Hope, Waterford, Va. 525
114—5-20-58—R. H. Nelson & Sons, Richmond, Va. 700
118—5-23-58—Curtis R. Turner, Weldon, N. C. 825
119—5-26-58—T. A. Maxey, Scottsville, Va. 800
120—5-27-58—W. W. Johnston, Littleton, N. C. 775
125—6-2-58—G. E. Altemus, Marshall, Va. 625
126—6-2-58—W. F. Moore, Saluda, Va. 585
127—6-3-58—C. B. Winters, Aurora, W. Va. 1000
128—6-5-58—Ben Few Angus Farm, Anderson, S. C. 2325
129—5-8-58—Dr. Arthur Williams, Clark, N. J. 850
131—6-10-58—Roger Woebbeking, Woodburn, Ind. 550
132—6-13-56—Green Acres Farms, Morocco, Ind. 1000
135—6-17-58—Smith & Francis 925
138—7-1-58—Hyland Angus Ranch 825
139—7-1-58—Castle Farm, Casanova, Va. 800
140—7-2-58—Silver Dell Farm, Staunton, Va. 825
143—7-3-58—Mainbrace Farms, Inc., Queenstown, Md. 1000
146—7-8-58—S. Schipper, Miami, Fla. 950
148—7-12-58—Hyland Angus Ranch 500
151—7-17-58—R. D. Morton, Kindal, Can. 950
152—7-17-58—T. L. Higginbotham, Amherst, Va. 550
154—(Sub)—Windfall Farm, Lakeville, Conn. 1000
157—7-28-58—Roger Woebbeking 850
158—7-30-58—Bold Stream Farm, Middlebrook, Va. 500
159—7-30-58—William A. Stappenback, Rochester, N. Y. 725
160—8-1-58—Frank Parrish, Walters, Okla. 925
161—8-1-58—Johnson Angus Farm 550
167—8-10-58—William M. Parker, Chase City, Va. 500
174—8-16-58—Walter Skallerup 700
175—8-19-58—Hyland Angus Ranch 1050
180—9-2-58—Dr. Arthur Williams 525
182—9-3-58—C. E. Myers, Studley, Va. 500
185—9-6-58—Elm Place Angus, Avon, N. Y. 3500
194—9-23-58—R. E. Green, Chase City, Va. 735
195—9-24-58—Johnson Angus Farm 500
197—9-28-58—Joe Lemley, San Angelo, Tex. 575
198—9-29-58—M & M Ranch 500
199—10-1-58—D. D. Miller & Son, Washington, Va. 500
202—10-6-58—Dr. Max Oates, Martinsburg, W. Va. 5000
204—10-10-58—Cameron Hawley, Lancaster, Pa. 1000
207—10-19-58—Brookmere Farm, Moscow, Pa. 825
212—11-3-58—Green Hills Farm, Staunton, Va. 1050
213—11-7-58—Brooks Hill Farm, Thomasville, Ga. 3500
214—11-9-58—Brooks Hill Farm 725
215—11-9-58—Downhome Farm, Greensboro, N. C. 2500
217—11-16-58—Hyland Angus Ranch 950
218—11-28-58—Green Hills Farm 500
220—12-6-58—Hyland Angus Ranch 700
221—12-7-58—Dalton Farm, King, N. C. 900
222—12-7-58—Johnson Angus Farm 575
226—12-28-58—J. A. Richardson, Toano, Va. 500
228—1-5-59—Ben Few Angus Farm 1100
230—1-9-59—Johnson Angus Farm 500
231—1-11-59—Green Hills Farm 700
233—1-12-59—Frank Parrish 1000
235—1-16-59—Roger Woebbeking 575
242—2-16-59—John & Bernard H. Lawrence, Sherburne, N. Y. 800
249— —Smith & Francis 700

17th Annual

"OPPORTUNITY SALE"

16 Bulls 60 Females

MADISONVILLE, KENTUCKY

MARCH 19, 1960

SHOW 9:00 A. M. SALE 1:00 P. M.

The offering consists of cows and calves, bred and open heifers of popular families. The bulls are of service age and some show prospects.

CONSIGNORS:

C. M. Berry and Son	Woodburn
G. B. Reynolds and Son	Lewisport
Billy Scott	Greenville
Holder Bros.	Gamaliel
Mrs. Mildred Parsons	Henderson
French Broad Farms	Bowling Green
J. Warden Wells and Son	Owensboro
James C. Brown	Central City
Jimmy Shafer	Sturgis
Martha Jane Kurtz	Sturgis
Floodland Farms	Stanley
Dr. A. H. Alexander	Bowling Green
James Gillis	Owensboro
Wm. L. Newman	Henderson
Shafer and Son	Henshaw
Reynolds Metal Co.	Henderson

Auctioneer: George M. Kurtz

Lunch will be available on the grounds

Judge of Show: Ivan Pedigo

Sale Headquarters: Travelers Hotel, Madisonville, Kentucky

For Catalog Write:
Ewing Wells, Sale Manager
Rt. 7, Owensboro, Ky.

C. W. Bennett, President

Mrs. James Wallace, Secretary

WEST KENTUCKY ANGUS BREEDERS' ASSOCIATION

ANGUS AUXILIARY NEWS

This page is for all women interested in Aberdeen-Angus cattle. Join your local, State and the American Angus Auxiliary. Send items to: Angus Auxiliary News, Aberdeen-Angus Journal, Webster City, Iowa.

Colorado Auxiliary Meets At Stock Show Time

The Annual Meeting of the Colorado State Auxiliary was held at the Brown Palace Hotel, Denver, on Sunday Evening, January 17th with about 40 in attendance. Guest of honor was Mrs. J. C. Holbert, Bettendorf, Iowa, President of the American Angus Auxiliary. Entertainment consisted of a fashion show by Neusteters of Denver featuring new colors and styles. Leather was shown as one of fashion's most important materials for spring. Mrs. E. N. Orth, Lyons, President; Mrs. Austin Moody, Longmont, Secretary-Treasurer; Mrs. Paul Davis, Longmont and Mrs. Jake Seewald, Platteville were in charge of the meeting and entertainment.

Mrs. Holbert spoke informally stressing the three-fold program of the National Auxiliary, of Auxiliary cooperation, beef promotion and education. She asked the help of all auxiliaries in making it successful. She introduced Mrs. Donice Bruner, David City, Nebraska, National Beef Promotion Chairman.

Mrs. Greta Heckett, Heckmeres Highlands, Valencia, Pennsylvania, another honored guest, gave the Scholarship Fund a wonderful surprise gift of $500 honoring the late Dorothy Wall, a founder of the National Scholarship Plan for assisting deserving girls to further their education. Mrs. Jean Brandrup acknowledged the gift for the Scholarship Finance Committee and expressed their deep appreciation for the generous gift.

Election of officers followed. New officers for the Colorado Auxiliary for 1960 are as follows: Mrs. Effie Hartley, Longmont, President; Mrs. Eva Foster, Brighton, 1st Vice-President; Mrs. Rema Hunt, Evergreen, 2d Vice-President; Mrs. Nelson Selters, Monte Vista, 3d Vice-President; Mrs. Barbara Rooks, Grand Junction, Secretary-Treasurer.

A part of the group shown enjoying the style show, Mrs. J. C. Holbert and Mrs. E. N. Orth extreme right center.

KNOW YOUR NATIONAL OFFICERS

President—Mrs. J. C. Holbert, Bettendorf, Iowa.
Auxiliary officers, State and Regional, Mary would like to keep in touch with you. She would like to hear from those desiring to start new organizations.

1st Vice President—Mrs. R. C. Branscombe, Jr., Union Springs, Alabama.
Lillian is assisting Mary in cooperating with new and existing Auxiliaries; helping Donice with Beef Promotion.

2nd Vice President—Mrs. Russell West, Rock Hall, Maryland.
Chairman of the Scholarship Committee; Scholarship Funds are mailed direct to her and you may secure Scholarship Forms from Nellie. June 25th is the closing date for entries to the National Scholarship Contest. State and Regional Auxiliaries have different dates.

3rd Vice President—Mrs. M. S. Castle, 2629 N. Hanssler Ct., Peoria, Illinois.
Our Historian. Mail material for the Scrapbook to Janet. Corresponding Secretary; Assisting with Scholarship Program.

Secretary-Treasurer—Mrs. Leo Hunt, Leigh, Nebraska.
Mail membership dues to Norma. $1—Annual dues, $10—Life. Secure Auxiliary pins by writing to her.

Beef Promotion Program—Mrs. Richard Bruner, David City, Nebraska.
Chairman of our Beef Promotion Committee. Send Beef recipes and leather gift ideas to her. Donice would welcome any of your ideas for promoting BEEF.

ANGUS NEBR-ELLES REPORT

On March 25, 1952, in conjunction with the First Nebraska Angus Futurity at Columbus, Nebraska, twenty-two ladies interested in Angus cattle and in becoming better acquainted with each other, met and formed an Auxiliary. Formal organization was completed by adoption of by-laws and the name "Angus Nebr-Elles" in March, 1953.

The Angus Nebr-Elles regular luncheon-meeting for 1959, again held in conjunction with the Futurity, on March 10, was attended by 51 members and guests. The Nebr-Elles Award for 1959, given to the girl ranking highest in the Junior Futurity, was presented to Miss Ardys Logan, Diller. Mrs. Eleanor Beermann was elected president for the ensuing year, and called an executive board meeting to formulate plans for the year.

The Angus Nebr-Elles assisted in the Nebraska Angus Association booth at the State Fair. They were represented at Field Day held at the Sand Hills Angus Ranch, Amelia, and at Angus sales throughout the state.

Social activities included the State and Interstate banquets. Three teas were given during the year, by Mrs. Luella Reece, at her ranch home near Valentine; by Mrs. Bernadine Erickson and Mrs. Margaret Upton at the Upton home near Madison; and by Mrs. Lois Miner, Mrs. Sharon Klasna, and Miss Ethel Oeltjen at the Miner ranch home near O'Neill.

The quarterly issuance of an informal folksy newsletter, called the "Angus Nebr-Elletter", edited by Mrs. Bernadine Erickson, has served to inform and unite the widely scattered membership of the group and increased active memberships to 126 in 1959. A letter of this kind is highly recommended to other auxiliaries.

Angus Nebr-Elles notepaper carrying an original pasture scene line drawing by Mr. Murphy has received enthusiastic acceptance. This notepaper, of original creation, has been the group's major project this year, under the direction of Mrs. Bernadine Erickson, Elgin. Over 400 boxes of this quality stationery (16 sheets and envelopes) at $1.00 per box plus postage, have been sold during the last six months. The revenue has pro-

vided funds for additional Nebr-Elle work.

Committees have been appointed and plans are being formulated for the 1960 Nebr-Elle luncheon and annual business meeting which will be held in conjunction with the Ninth Nebraska Angus Futurity Show and Sale.—Norma K. Hunt, Secretary - Treasurer ANGUS NEBR-ELLES.

NATIONAL NOTES

Mrs. Mary Holbert, President

Your officers welcome the new State and Regional Auxiliary officers and our best wishes to you as you plan your program for the year. If we can help you let us know. Our influence may best be felt by being attached and our directives and objectives flow from both the top and the bottom of our organization. Avenues of thought are open and wide enough to make each individual feel an integral part of the American Angus Auxiliary.

Your State is Entitled to a Representative.

Presidents of the State and Regional Auxiliaries are automatically Directors on the Board. If your state is not organized the wife of the president of your State Angus Association may be your representative.

A Board meeting is being planned at the time of the American Angus Conference being held May 11, 12, 13 at Texas A & M College, College Station, Texas. Let us try to have each State and the Regional Auxiliary represented. Your president may appoint a delegate if she is unable to attend the conference.

I had such a pleasant visit with the Colorado Auxiliary ladies during the Stock Show at Denver. They are such a friendly group. The past president, Irene Orth and the new president, Effie Hartley have the Colorado Auxiliary well on its progressive way.

Greta Heckett gave all of us such a lift when she announced during the

EILEENMERE 1100th

Sire of one of our featured Herd Sires . . .

EILEENMERE 1515th

Eileenmere 1515th 2264995
- Eileenmere 1100th 1136502
  - Eileenmere 1000th 890969
  - Paulinemere 3d 890941
- Blackcap Tolan 118th 735610
  - Bertram's Eileenmere 572682
  - Blackcap Tolan 57th 523005

This top son of Eileenmere 1100th is proving himself to be an outstanding sire and is fulfilling an important part in our breeding program here at Woodlawn Farms.

WOODLAWN FARM

SINCE 1881

L. B. PIERCE AND SONS CRESTON, ILLINOIS

Mr. and Mrs. George Sanders
Owners

Howell Jarrett
Manager

FEATURING—

KINLOCHMERE 88

We have over 400 well-bred, top producing cows in our herd.

"WHERE QUALITY REIGNS SUPREME!"

BEAVERDAM

COLBERT GEORGIA

ANGUS FARM

12 Miles East of Athens

CRESTMOORE ANGUS FARMS

COMPOSED OF

5 DISTINCTIVE HERDS

INDIVIDUALLY OWNED

Over 100 Breeding Cows

Mated to Popular Bulls

BREEDING STOCK FOR SALE

OWNERS

F. R. BENNETT & SONS — MERSHON FARM

HAROLD J. PETZNICK & SONS

DON JONES — LEWIS JONES

CRESTON, IOWA

BUREAU COUNTY

17th Annual

SHOW and SALE

WEDNESDAY, MARCH 9

At the Fairgrounds

PRINCETON, ILLINOIS

SELLING

26 Bulls — **41 Females**

23 will be 18 months of age or older and ready for heavy service.

30 bred and 11 open females of strong age safe in calf or of breeding age.

These cattle will be of many popular bloodlines featuring the produce of great sires . . . which equals a top offering. Thus giving the buyer much to choose from. There will be several show cattle and many excellent show and club prospects.

Entries indicate this will be one of the best sales held by the Bureau County Angus Association. The leading herds of the county, and they are among the leading herds of the state, have entered cattle in this spring sale. An association sale affords you the opportunity to purchase good cattle at reasonable prices.

For Catalogs, Write:

LYLE EITEN, SALE MANAGER

LADD, ILLINOIS

Ham James, Auctioneer — **Jim Rentz, for the Journal**

meeting a $500 donation to the Scholarship Fund. It was given to the Dorothy Wall Memorial. If you wish to honor someone with a memorial to the Scholarship Fund, contact Nellie West.

BEEF PROMOTION CHAIRMAN SEEKS ACTIVE PARTICIPATION

One important phase of our Three-Pronged program is BEEF promotion.

Mrs. Richard Bruner

By promotion we mean co-operative efforts to aid in increasing the consumption of BEEF and to dispense information concerning the merits of meat in the human diet. It is our hope that we can better promote our product, BEEF, by co-operating with already established groups such as the National Live Stock and Meat Board; American Meat Institute; State Beef Associations; American National Cattleman's Association with its auxiliary, the Cow Belles; and the Beef Councils. We can also collect and file kitchen-tested recipes using BEEF. We can utilize more leather through gifts, medals, tags, stock show passes, wearing apparel, etc. Gifts of BEEF are suitable for any occasion.

This BEEF promotion throughout the United States, Alaska, and Hawaii is a tremendous task but most worthwhile and necessary for our cattle industry. With adequate funds, and willing workers, we should get the job done. The logical place to find some of these workers are in the organized state Angus auxiliaries. I am asking the president of each auxiliary to name a responsible and conscientious person to serve as beef promotion chairman and in turn send her name and address to me immediately that I might forward useful information, materials, etc., to her.

I believe that we should never assume the attitude that we know all about BEEF; rather, we should reach out for every opportunity and not be afraid to ask our leaders for suggestions. One good idea from someone interested in the cattle industry might go a long way towards the goals we seek in more BEEF consumption.

Let's hear from you BEEF promoters wherever or whomever you are. It is time to get busy instead of merely chewing the cud.—Mrs. Richard Bruner.

(Editor's Note—Mrs. Richard Bruner Chairman of Beef Promotion, American Angus Auxiliary is not a newcomer in Angus Auxiliary circles. She has been a very active committee worker in the American Angus Auxiliary; and an officer of the Nebraska Angus Auxiliary,

NEVER BEFORE

BLACK BARDOLIER

Has such a concentration of modern champions and bloodlines in herd-building, useful cattle been offered in the south as in the

O. BARDOLIERMERE 2d

BARDOLIERMERE-BARDOLIER-EILEENMERE SALE

By

CAYLOR-DUNCAN-SIMMONS

MONDAY, APRIL 11, 1960 — KNOXVILLE, TENNESSEE

85 Head: Seven bulls, 30 cows or heifers with 20 coupons at foot, 18 bred heifers, 10 open heifers

THE CAYLOR OFFERING

Herd Bulls

(1) O. Bardoliermere 60, son of the Great Ohio Bardoliermere 2d — 10 daughters and 2 sons.

(2) Dor-Mac's Bardoliermere 21, son of McLean's noted sire O. Bardoliermere 2d, owned jointly with University of Illinois.

(3) Dor-Mac's Bardoliermere 110th recently purchased from McLean and sired by O. Bardoliermere 2d, who sired the last four International Grand Champion Bulls.

14 cows or heifers carry the service of these noted bulls.

6 coupons at foot

Daughters of Homeplace Eileenmere 49, "52" and "115" are included.

THE "PROF." DUNCAN OFFERING

Cattle from a herd 45 years old which are Line-Bred Bardoliers.

(1) Bard Bardolier S. bred by Scripps, the breeder of Bardolier. This bull was a grandson of Black Bardolier and half brother to Eva's Bandolier Lad.

(2) White Gates Bardolier 34th, an intensely bred Bardolier bull—thru such lines as Queen's Grenadier G. R., Evader Quality Bardolier and Blackcap Rosebud G. R. (the Model cow).

(3) Sylva Bardolier 22d and 31st, sons of White Gates Bardolier 34th.
20 sired by the above bulls
10 cows and heifers in service
9 coupons at foot
7 daughters ready to breed

A daughter of O. Bardoliermere, the 1953 International Champion, with calf at foot is included

THE SIMMONS OFFERING

Built around (1) Homeplace Eileenmere 668, a son of Homeplace Eileenmere 687 and out of a Bandolier of Anoka-Bred dam.

(2) Eileenmere 1472, a son of Eileenmere 1100.

8 cows with 2 coupons

3 daughters of "668"

3 granddaughters of Eileenmere 1100

Sale Consultant: Dave Canning

Auctioneers: Ham James and Scott Wilson

Cy Crane for the Journal

Sale Headquarters: Andrew Johnson Hotel, Knoxville, Tennessee

SALE LOCATION: CAYLOR FARM

Don't delay — Write today, Dr. L. G. Caylor for catalogs.

DR. & MRS. L. G. CAYLOR
612 WEST CHURCH ST.
KNOXVILLE, TENNESSEE

DR. A. D. SIMMONS
CORRYTON, TENNESSEE

PROF. H. R. DUNCAN
2009 OGDEN AVE.
KNOXVILLE, TENNESSEE

Attend Warren County Sale April 2, McMinnville; McCartt Sale, Wartburg March 24.

SEE OUR TOP QUALITY CATTLE AT THE FOLLOWING SALES:

The West Kentucky Angus Association Show and Sale
Madisonville, Kentucky, March 19, 1960
Two very good serviceable age bulls and six choice females

The South Central Kentucky Angus Association Show and Sale
Bowling Green, Kentucky April 2, 1960
Two top serviceable age bulls and seven females

Visitors are always welcome at the farm

BARREN RIVER ANGUS FARM

Holder Bros., Owners **Gamaliel, Kentucky**

RUNDLES ANGUS FARMS

Are now offering for sale

Bulls and females closely related to their pen of 3 bulls which were Reserve Champion at the recent National Stock Show at Denver, Colorado.

★ ★ ★ ★ ★ ★ ★

Phone 484 Black **Phone 463 Red**

CHARLES M. RUNDLES **WARREN J. RUNDLES**

EL PASO, ILLINOIS

the Nebr-Elles; she is presently serving as State Chairman of Beef Promotion for the Nebraska CowBelles, Auxiliary of the American National Cattlemen's Association. Mrs. Bruner recently returned from the Cattlemen's and CowBelles' Conventions held in Dallas, Texas.

The National Live Stock and Meat Board; American Meat Institute; and State Beef Producer's Associations appreciate our cooperative effort in gathering and disseminating correct information about the importance of meat which they have so expertly compiled for the public's use through years of research and service for the public good.

We appreciate hearing from those with important information about Beef and we encourage and urge you to send your best Beef Cookery recipes to Mrs. Bruner where they are filed for your benefit.)

GREEN HILLS ANGUS SALE
Staunton, Virginia, January 27, 1960

SUMMARY:

60 Lots	$21,120.00, average	$ 352.00
18 Bulls	5,625.00, average	312.50
42 Cows	15,495.00, average	368.92
Top 10 Lots	6,440.00, average	644.00
Top Bull—Lot 52—**Sugar Leaf Scot 794;** 1-2-57; s. Scottish Prince; Lethe Farm, Penn Laird, Va.		800.00
Top Female—Lot 21—**Elba Erica B G 9;** 6-2-56; s. Homeplace Eileenmere 383;		

Grand Champion steer of the State Fair of Texas in Dallas was "Punk", shown above with Garland, left, and Glynn Sell of Perryton, Texas.

5 HERD SIRES SELLING

Ankonian O B 23d 2030945—Son of O. Bardollermere, 1952 International Grand Champion, and half brother to Ankonian O B 13th, 1955 International Grand Champion.

Ankonian 32201 2131972—Son of the great **Eileenmere 1032d, 1949** International Grand Champion.

Eileenmere C F 20th 1805771—Sire of "Punk", the Grand Champion Steer of the 1959 State Fair of Texas in Dallas.

Bil-Mar O B 4th—Junior Herd Sire by Ankonian O B 23d.

Bil-Mar Bandolier R 28th—Junior Herd Sire by Bradolier 134th.

Bil-Mar

Plantation

DISPERSION

MARCH 18, 1960

at the farm, **DELHI, LOUISIANA**

5 Miles South of Delhi off Highway 17

THE ENTIRE HERD SELLS — 140 LOTS

18 Yearling Bulls **35 Bred Cows**
30 Yearling Heifers **50 Cows with Calves**

Health certificates to go anywhere

Auctioneers:
Ray Sims and Ike Hamilton

Sale Manager: J. H. Martin, Delhi, Louisiana

For Catalogs and Information Write or Phone:
Ray Martin, Delhi, Louisiana. Phone TR 8-2214 or TR 8-3751

LOUISIANA'S PIONEER REGISTERED ANGUS HERD

Schearbrook Farm, Clayton, Ohio..... 1000.00

SALE REPORT
(Includes lots which sold for $300.00 or more)

BULLS:

LOT	CALVED	BUYER	CALVED
51	7-11-57	Johnson Angus Farm, Sardis, Miss.	$500
53	5-2-58	A. C. Showalter, Harrisonburg, Va.	320
55	11-16-57	M. E. Switzer, Bridgewater, Va.	400
60	3-16-58	L. E. Switzer, Bridgewater, Va.	350
68	—	Johnson Angus Farm	440

FEMALES:

6	3-23-58	J. W. Davis, Vienna, Va.	300
8	5-1-58	Mark Loomis, Waynesboro, Va.	315
18	10-23-50	Hillwood Farm, Charlottesville, Va.	325
19	7-1-57	Schearbrook Farm	900
22	9-4-55	Mark Loomis	300
23	9-24-57	King Farrar, Wildwood, Va.	375
25	9-3-57	Schearbrook Farm	400
26	12-8-57	Schearbrook Farm	320
27	8-26-57	J. W. Davis	340
28	10-29-57	J. W. Davis	340
29	8-14-57	Clay Hook, Staunton, Va.	325
30	3-24-58	Fort Lewis Plantation, Millboro, Va.	360
31	5-16-58	E. B. Roberts, Bowie, Md.	450
32	4-23-58	J. W. Davis	335
34	1-25-58	A. L. Myers, Vienna, Va.	300
37	12-23-57	Schearbrook Farm	450
38	7-16-57	Schearbrook Farm	550
39	6-19-58	Mark Loomis	300
41	6-1-57	E. B. Roberts	390
42	6-18-58	Hillwood Farm	400
43	10-10-57	Schearbrook Farm	650
44	5-3-58	Schearbrook Farm	700

Eileenmere, Bardoliermere, and Prince of Rowley blood at your service.

We never had a visitor we didn't enjoy.

John F. Ambrose

PAIGNTON BERRYVILLE, VA.
CHARLES TOWN, W. VA., PH. 471

BLUE SKY FARM

MR. AND MRS. SAM J. BARR Phone 11F23 KEARNEY, MISSOURI

CONSIGNING TO MISSOURI FUTURITY
March 14, 1960

Blue Sky Eileenmere 1924th, the late senior bull calf from our show herd. He is sired by Eileenmere M 19; sire of the show cattle campaigned at nineteen shows this season. The dam is a combination of Eileenmere and Bandolier breeding. A smooth, rugged young bull with lots of bone and a very nice head.

Belerica 12th, a late summer heifer showing a combination of Bardolier and Bell Boy breeding. This heifer is in the Futurity class and sells bred to Ermitre of Haymount, the 1959 Perth Reserve Supreme Champion. This is a very rugged, low down type of heifer that should produce an outstanding calf.

Erica M C 148th, this is another nice, beefy, thick made heifer showing in the open class. She sells bred to Ermitre of Haymount, the 1959 Perth Scotland Reserve Grand Champion bull. Ermitre defeated over 900 bulls in this show and should give us a very outstanding calf from this mating.

CT COW & CALF SALE
JUNE 20, 1960

100 COWS SELL—EACH WITH CALF AT SIDE BY
IMP. GEORGIAN CAVALIER OF DALMENY

This is not a dispersion, nor are we culling our herd. We have never felt that we could afford to keep a cow at CT Ranch that wasn't a producer. All the cows we are selling in this sale will have good ages on them, as you will discover when you study the catalog, and each one of them is a proven producer.

We are going to share our cow herd with you

OWNER: G. L. Coleman, Trust
TRUSTEES: George L. Coleman, J. A. Robinson and M. K. Hutts
MANAGER: M. K. Hutts
FOREMAN: Dick Lawson
Ph.: KIM 2-2950 or 2-4488

CT RANCH
MIAMI, OKLAHOMA
5 miles East on Hiway 10

ROSS **SPAULDING BROS** ELLIS

REGISTERED ANGUS CATTLE

DOR-MAC'S BARDOLIERMERE 153, a son of O. Bardoliermere 2d
DOR-MAC'S BARDOLIERMERE 109, grandson of Bardoliermere 2d
AIRYHALLMERE 20th, a son of Homeplace Eileenmere 999-35th

Our foundation cow herd — carefully chosen from select Angus herds.

Farm — 2 miles South on Hiway 122

HUNTLAND, TENNESSEE

HOOVER ANGUS FARM

TINGLEY, IOWA

HERD SIRES

Baron of Lakewood 41
Woodlawn Bardoliermere
Woodlawn Bardoliermere 32
Revolution Bandolier 118
Revolution Bandolier 111

60 1959 Bulls for sale. We can supply groups of very uniform bulls by one sire.

F. W. Hoover
5705 Grand Ave.
Des Moines, Iowa

John Kiburz
Tingley, Iowa
Phone 63-7

STILLWATER FARM

REGISTERED ABERDEEN-ANGUS

HOMEPLACE EILEENMERE 210th
One of the greatest sires in America today.

BANMERE
His get are some of the best producing Angus in America.

SUGAR LOAF CRUSADER
A show bull with a lot of promise as a breeding bull.

MOLE'S HILL EILEENMERE 47th
By "999-35th" out of a dam by "Glenearnock Eric".

Dave Sleigh, Manager
Larry Perkins, Herdsman

SALISBURY, CONNECTICUT
Phone Canaan, Connecticut
TAylor 4-8913

SOUTHERN REGIONAL SALE

Montgomery, Alabama, January 5, 1960

SUMMARY:

135 Lots	$62,875.00, average	$ 465.74
117 Bulls	56,400.00, average	482.05
18 Cows	6,475.00, average	359.72
Top 10 Lots	11,185.00, average	1118.50
Top Bull—Lot 87—Eileenmere L 492 44; 10-15-58; s. Homeplace Eileenmere 492; Mr. and Mrs. J. W. Renfroe, Troy, Ala.		2325.00
Top Female—Lot 147—Cortes Heroine; 8-15-58; s. Evader of Anoka; Harry and Francis Edwards, Brierfield, Ala.		700.00

SALE REPORT

(Includes lots which sold for $400.00 or more)

BULLS:

LOT CALVED BUYER	PRICE
1—3-4-58—Herman Gibson, Montgomery, Ala.	$ 900
3—2-22-57—E. P. Toulmin & Sons, Hope Hull, Ala.	550
4—8-2-57—Dr. M. L. Crawford, Marion, Ala.	800
5—9-2-57—W. S. Raines, Birmingham, Ala.	1250
14—11-17-57—A. C. Martin, Clayton, Ala.	400
20—5-18-58—T. J. Morrison, Laurel Hill, Fla.	465
21—4-1-58—Mrs. D. G. Johnson, Hardaway, Ala.	445
23—11-14-55—Ira T. McLaney, Union Springs, Ala.	610
31—2-25-58—E. L. Butler, Camilla, Ga.	410
32—12-18-57—E. P. Toulmin & Sons	500
34—11-5-57—John D. May, Gallion, Ala.	515
36—4-4-58—F. W. Lawrence, Selma, Ala.	700
40—3-28-58—Watkins C. Johnston, Montgomery, Ala.	740

(Continued on page 150

"TOP BULLS MATED TO TOP COWS"

EILEENMERE 375 H B P

BARD OF BELLANDS 11th

are producing for us
a quality set of offsprings
second to none.

We have always carefully considered each mating from every angle and now after several years of selective breeding the results are very gratifying.

— Come have a look —

H. B. PYLE ANGUS FARMS

RICHMOND, TEXAS

CONSIGNORS

David Almy
Indianola, Illinois

Maurice Anderson
Paris, Illinois

Lester Burton
Marshall, Illinois

E. J. Burns & Sons
St. Francisville, Illinois

Carl Busby
Ridge Farm, Illinois

Gary Cooper
Windsor, Illinois

Orville Galway
Chrisman, Illinois

Joseph Geheb
Marshall, Illinois

Richard A. Graves
Georgetown, Illinois

Alvin Ketchem
Chrisman, Illinois

Phillip Landes
Paris, Illinois

Larry Loop
Metcalf, Illinois

Loren Loop
Metcalf, Illinois

Hugh H. Nees
Poland, Indiana

Fredrick Neubert
Ridge Farm, Illinois

Tom Reeder
Indianola, Illinois

Nelson P. Roberts
Bushton, Illinois

Herman Rohl
Sidell, Illinois

Angelo Savio
W. Terre Haute, Indiana

Robert W. Snavely
Covington, Indiana

Herald Tuttle
Hindsboro, Illinois

Dewey Wheeler
Kansas, Illinois

WHY NOT

READ THIS AD AND PLAN TO ATTEND

OUR

Ninth Annual Sale

WEDNESDAY, APRIL 6, 1960

Sale Time: 12:00 Noon

70 LOTS 70

18 Bulls, 14 of Service Age, 52 Females, 11 Open Heifers, 8 Cows, 5 with calves, 33 Bred Heifers.

REFERENCE SIRES:

O. Bardoliermere 2d
Matchmaker 15 and 40 of JM
Mr. Eileenmere
Great Oaks Pridemar 3
Homeplace Eileenmere 16th
Eileenmere's 1550, 1072, 1045, 1600, 1000, 1032WB
Eva's Bandolier Lad

FAMILIES REPRESENTED:

Tolan Blackcap
Blackcap Tolan Missie
Rosemere Queen Mother
Judy Blackcap
Queen Mother
Lady Ida
Rosemere Barbara
Evergreen Erica
Blackcap Effie
Eborea Elba Erica
Antelope
Lantz Blackcap
Enchantress Trojan Erica
McHenry Blackcap

Show to precede the sale at 9:00 A. M.

Judge, Robert Swaim, Noted Angus Breeder, Marshall, Indiana

In compiling the catalog for our ninth annual sale, we are pleased to find that more of the great Angus Bulls and Females are found in this year's tabulations than before. An organization growing from 1 county to 10 counties in less than 10 years greatly shows our aim of production, the development of herds, and an increased market demand for better Angus cattle. We will be happy to have you with us on sale day and know that you will have been happy to be with us also.

EDGAR COUNTY ANGUS BREEDERS' ASS'N

PARIS, ILLINOIS

Sale to be at the Fairgrounds at the North edge of Paris, Illinois

For Sale Catalogs: Contact
HERSCHEL KETCHEM, SALE MGR.
Route 4
PARIS, ILLINOIS

"Ham" James, Auctioneer

✓ *Last minute reminder*

on our **March 3** Production Sale to be held at Clinton, Illinois. Write or phone for catalog. See February issue for page ad on offering.

✓ *attend*

the Macon - De Witt Association Spring Sale at Clinton, also, on **March 11.** Curtin Angus Farm is selling two heifers bred to Eileenmere 1450, our featured herd sire, in that sale.

• **COLBROOK & CURTIN**—STONINGTON, ILLINOIS

• **CURTIN ANGUS FARM**—BLUE MOUND, ILLINOIS

• **L. B. CURTIN**—STONINGTON, ILLINOIS

GREENOAKS *Plantation*

OUR HERD BULLS

BARBARIAN of ROSEMERE 308
by Barbarian of Rosemere 269

EILEENMERE L 3575
by Ankonian 3575

EILEENMERE of ALLANDALE 105
by Mole's Hill Eileenmere 78th

VISITORS WELCOME

MR. & MRS. HENRY D. GREEN, OWNERS • MADISON, GEORGIA
Farm is located on the Madison - Monticello Highway

Now we've added..

...MORE BULL POWER!

to Bald Rock's Sire Standouts by a recent purchase of a one-third interest in . . . .

√ DOR-MAC'S BARDOLIERMERE 88th

Half brother to the past three International Champions. Owned jointly with Shelby T. Wilson, Dundee, Mississippi and A. L. Brady, Lulu, Mississippi.

. . . . This line of America's most popular breeding should enhance Bald Rock's position, previously established by the siring qualities of . . . .

√ T. T. EILEENMERE 3d
he by the "1050th"

√ WHITNEYMERE 96
by Homeplace Eileenmere 310th

BALD ROCK *Farms*

Breeding Stock For Sale

DR. E. A. BARNES, owner
BILL BROWN, herdsman
• ALBANY, KENTUCKY

41—5-2-58—Dr. R. I. Kearley, Andalusia, Ala. 675
42—6-3-58—C. J. Ausley, Samson, Ala. 700
43—4-12-58—Herman Gibson 560
46—1-4-58—H. A. Strobel, Marion Junction, Ala. 450
47—1-28-58—B. A. Cogle, Dixon Mill, Ala. 400
55—11-3-57—J. W. Northington, Prattville, Ala. 410
62—5-8-56—D. C. Till & Sons, Hayneville, Ala. 500
63—11-29-57—Watkins C. Johnston 1000
64—8-6-58—R. W. Sutherland, Snowdoun, Ala. 400
65—9-19-58—Mimosa Row, Greenville, Ala. 450
66—5-11-55—Billy Fleming, Huntsville, Ala. 900
67—9-2-58—Raynagua Farm & E. J. Gibbs, Pensacola, Fla. 875
70—6-2-58—Dr. U. G. Jones, Wallace, Va. 600
71—7-12-57—Watkins C. Johnston 925
72—5-9-57—Grant Farms, Louisville, Ala. 435
79—1-14-58—W. E. Powell, Jr., Carson, Ala. 800
80—2-11-58—G. C. Passmore, Montgomery, Ala. 875
81—3-19-58—Watkins C. Johnston 600
84—5-15-58—Guy Blackmon, Columbus, Ga. 500
88—9-2-58—Guy Blackmon 400
92—11-20-57—B. A. Cogle 530
93—2-9-58—John S. Smith, Denmark, Tenn. 475
97—9-2-57—Alvin Swanner, Birmingham, Ala. 640
98—12-14-57—L. A. Green, Gallatin, Tenn. 690
99—12-15-57—Herman Gibson 400
100—1-3-58—Dr. J. S. Gowan, Huntsville, Ala. 700
101—1-14-58—W. G. Foushee, Red Level, Ala. 400
102—2-14-58—Walter Carter, Montgomery, Ala. 435
103—3-25-58—Billy Fleming 500
104—4-3-58—A. C. Martin 510
105—6-14-58—Dr. Walter Courtney, Nashville, Tenn. 660
106—2-6-58—Coy Commander, Ponce de Leon, Fla. 1000
108—11-5-57—W. E. Stone, Jr., Pineapple, Ala. 475
109—9-6-57—S. F. Adams & Sons, Union Springs, Ala. 500
112—1-2-58—W. E. Stone 400
113—3-27-58—Lewis & Beulah McCurdy, Lowndesboro, Ala. 435
116—8-3-58—G. C. Passmore 635
117—1-22-56—A. L. Weil, Montgomery, Ala. 475
124—1-2-58—Mrs. Fred Main, Perote, Ala. 450
127—12-9-57—A. M. Bolling, Centerville, Ala. 400
128—4-1-58—Watkins C. Johnston 510
130—9-27-57—J. C. Harper, Oak Hill, Ala. 625
132—1-6-58—Fred Sheffield, Monroeville, Ala. 1135
133—4-10-58—Watkins C. Johnston 450
135B—9-14-57—C. L. Thompson, Safford, Ala. 435
146—12-31-56—H. L. Brogden, Andalusia, Ala. 420

FEMALES:

136— —Oscar Jones & Son, Prattville, Ala. 400
137—2-11-58—Briarhill Angus Farm, Union Springs, Ala. 425
156—3-27-58—Oscar Jones & Sons 400
158—4-10-58—Harry and Francis Edwards 400

THE WABASH VALLEY SALE

Carmi, Illinois, January 30, 1960

SUMMARY:

60 Lots	$17,965.00, average	$299.41
19 Bulls	7,725.00, average	406.57
41 Cows	10,240.00, average	249.75
Top 10 Lots	4,780.00, average	478.00

Top Bull—Lot 13—Dor-Mac's Bardeliermere B 23; 1-12-59; s. Dor-Mac's Bar-

(Continued on page 152

WE WEREN'T "JUST WHISTLING DIXIE," – AND WE PROVED IT AT RICHMOND!

We said our consignment to the
GREAT ATLANTIC BULL SHOW AND SALE was great

Pictured below is the famous son of a famous father who went on to win the
RESERVE GRAND CHAMPION
as well as JUNIOR CHAMPION!

SENIOR DOR MAC'S BARDOLIERMERE

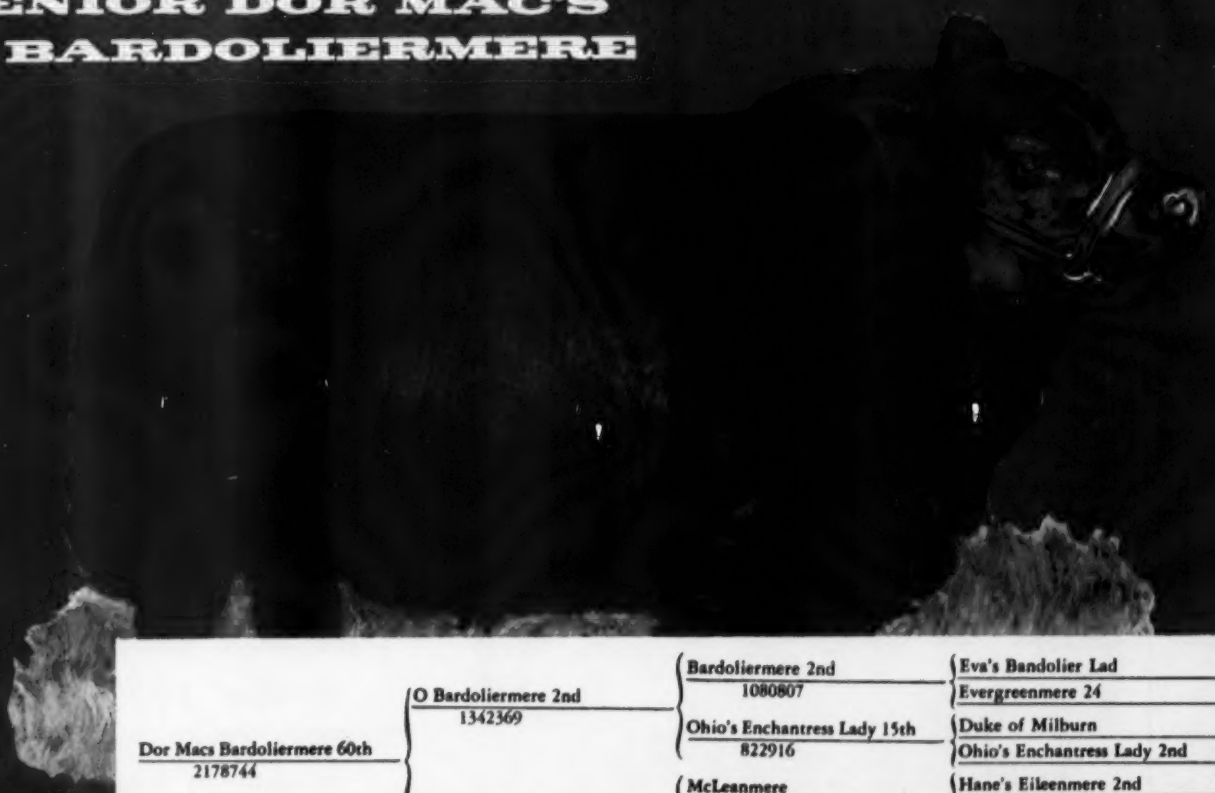

Dor Macs Bardoliermere 60th 2178744	O Bardoliermere 2nd 1342369	Bardoliermere 2nd 1080807	Eva's Bandolier Lad
			Evergreenmere 24
		Ohio's Enchantress Lady 15th 822916	Duke of Milburn
			Ohio's Enchantress Lady 2nd
	Dor Mac Edella 836054	McLeanmere 666812	Hane's Eileenmere 2nd
			Applewood Pride 11
		Missouri Edella 3d 454791	Bertram's Blackbird
			Edella Harrison 8th
Senior Dor Mac Bardoliermere 2724507			
Born: July 19, 1958			
Mole's Hill Elba 377 2276471	Homeplace Eileenmere 999-35th 1150941	Eileenmere 999th 890948	Eileenmere 487th
			Black Bernice 2d of Thsnd Hills
		Gammer of Bates 915657	Envy of Bates
			Gammer Glencarnock
	Whitney Elba 25th 1142114	Whitney Bandolier 5 934190	Ravenswood Bandolier
			Ravenswood Ermina 4th
		Whitney Elba 7th 949676	Eileenmere 260th
			Canterbury Elba 22

LOOK AT THIS PEDIGREE . . .
IT SPEAKS FOR ITSELF!

Accumulation of outstanding ancestors through generations, including the daughters of Antonion 3216, we combine the best qualities of two great bloodlines!

SENIOR FARMS DANBURY, CONN.

SR.

Well, here I am back in the old set of harness after spending five wonderful weeks vacationing in California, Hawaii, Mexico and Central America.

It's pretty hard on an old guy like me to have to come back and shovel snow after sunning and swimming on the warm sandy beaches and watching the hula dancers.

Surely did enjoy visiting with Mr. Penhollow, manager of Parker Ranch in Hawaii. He took us all around the beautiful ranch. It's quite a place! Mr. Smart, the owner was also on hand. What a handsome man! My wife and daughter simply swooned!

Congratulations to Mr. Bill Roche for his fine selection of bulls that he sent to Parker Ranch. With bulls like those, the Angus breed should make rapid strides in the Islands.

My personal opinion of the cattle which I happened to see in Mexico is that the Angus breeders should be doing a little missionary work down there.

We decided after eating in many, many fabulous places on our trip that there is still plenty of demand for good cattle.

Well, getting back to earth (Bellevue Farms, that is) I want to thank the buyers and all those who gave us support at the Iowa State Show & Sale in Des Moines. We appreciated your help.

Yours for bigger and better steaks.

BELLEVUE FARMS

WILLIAMSBURG, IOWA

Leslie C. Oliver, Owner — Phone: Morris 8-1859

doliermere 42; W. D. Lampkin, Rock Port, Ind. 650.00

Top Female—Lot 15—**Elba Empress of Angmere 42;** 10-14-58; s. Eileenmere 1398; Paul Pinkstaff, Sumner, Ill. 415.00

SALE REPORT

(Includes lots which sold for $250.00 or more)

BULLS:

LOT	CALVED	BUYER	PRICE
1	10-20-58	Woodruff Bros., Princeton, Ind.	$350
2	10-25-58	Ernest Payne, Thompsonville, Ill.	435
3	10-26-58	Ed Ridgeway, Herrin, Ill.	330
4	11-10-58	Doyle Hine, Wadesville, Ind.	380
5	11-20-58	Harold Rigg, Golden Gate, Ill.	305
12	1-12-59	Green Huff, Carmi, Ill.	450
16	5-21-59	Glen Neash, Claremont, Ill.	310
20	10-18-58	L. R. McAlister, Flora, Ill.	360
22	4-8-56	Alvin Lurkes, Wadesville, Ind.	310
23	5-26-58	Alfred Fiester, New Harmony, Ind.	440
27	7-19-58	Thomas Sewert, Ewing, Ill.	350
31	1-7-58	Woodrow Edmison, Keenes, Ill.	470
32	4-15-58	Rudell Eidson & Sons, LaCenter, Ky.	500
33	5-5-58	Chas. Rudolph, Revelo, Ky.	500
34	7-28-58	William Winbarger, New Harmony, Ind.	320
45	12-10-56	William M. Stevens, Jr., Bandana, Ky.	540
46	1-15-59	William Raehn, Evansville, Ind.	365
52	8-21-58	Jack Guller, Mt. Carmel, Ill.	360

FEMALES:

6	4-21-58	Green Huff	300
7	5-3-58	L. J. Wagner & Son, Macedonia, Ill.	250
8	9-4-58	Paul E. Anderson & Son, Thompsonville, Ill.	275
9	9-17-58	Adams Angus Farm, Hopkinsville, Ky.	250
14	6-28-58	John B. Cortner, Creal Springs, Ill.	300
19	4-9-59	Jesse & Sherril Lamont, Grayville, Ill.	260
28	3-12-58	Casper Promm, Dundas, Ill.	360
30	10-20-58	McCabe Angus Farm, Creal Springs, Ill.	275
35	3-17-58	L. J. Wagner, Macedonia, Ill.	275
37	5-6-58	L. J. Wagner	280
39	1-28-58	McCabe Angus Farm	340
40	1-5-59	W. L. Lewis & Sons, Enfield, Ill.	370
44	7-15-57	Elizabeth Prince, Grayville, Ill.	250
47	9-23-57	Charlus Brown, Carmi, Ill.	260
48	1-18-53	Archie Kern, Macedonia, Ill.	305
49	5-24-54	Herbert Spence, Harrisburg, Ill.	290
50	2-2-55	Cyril & Donald Woods, Ellery, Ill.	315

—o—

MISSISSIPPI SPRING FITTED SALE

Greenwood, Miss., February 2-3, 1960

SUMMARY:

62 Lots	$29,785.00, average	$ 480.40
23 Bulls	14,430.00, average	627.39
39 Cows	15,355.00, average	393.71
Top 10 Lots	9,990.00, average	999.00
Top Bull—Lot 1—**Bardolier M 5;** 10-4-58; s. K F Bardolier 4; Brumfield & Fisackerly, Sunflower, Miss.		2000.00
Top Female—Lot 17—Dolly Pride 2 DMCP; 1-6-59; s. Banmere T 10; Prairie Point Farm, Macon, Miss.		1600

SALE REPORT

(Includes lots which sold for $375.00 or more)

(Continued on page 154

DOR-MAC'S BARDOLIERMERE 114th

2592968

DOR-MAC'S BARDOLIERMERE 150th
1959 International Grand Champion

Our full brother to the 1959

INTERNATIONAL GRAND CHAMPION BULL

★ ★ ★ ★

We are offering a 1/3 interest in this great bull — at private treaty.

We have outstanding calves on the ground by the "114th" We also have 200 viles of frozen semen on hand by the "114th".

for information contact . . .

RICHARD DOTY & SON

BENTON, Phone GE 92507 ILLINOIS

CRAWFORD COUNTY ANGUS SALE

TUESDAY, APRIL 5, 1960

Angus Pavilion, Crawford County Fairgrounds, 12:00 Noon

OBLONG, ILLINOIS

57 HEAD

15 BULLS

The herd sires represented in this offering are Dor-Mac's Bardoliermere, Ankonian, Eileenmere 1050, Bandoliermere, O. Bardoliermere, Eulima's Bandolier Lad, Eva's Bandolier Lad, Eileenmere 1100 and Eileenmere 1032.

42 FEMALES

This consignment of cattle are of the most popular bloodlines of the breed, including sons, daughters, grandsons, granddaughters of the nationally known bulls.

The offering includes young and serviceable age bulls, bred and open heifers of good quality and worthy of your selection as show or foundation stock.

CONSIGNORS:

Garvin Kincaid & Sons	Palestine	Frank Kent	Flat Rock
Elza Wiman	Oblong	Weger & Rolling	Flat Rock
Sam Allen	Oblong	Wroten Freeland	Zale
U J Farms	Newton	Thomas Hall	Greenup
E. J. Burns & Sons	St. Francisville	Pinkstaff Bros.	Sumner
David Deatherage	Oblong	Eugene Janey	Martinsville

Ham James
Auctioneer

Jim Rentz
For the Journal

CRAWFORD CO. ABERDEEN-ANGUS BREEDER'S ASSOCIATION

Forrest Weger, Pres.
Flat Rock, Ill.

For Catalogs Write:
O. B. Price, Secretary
Oblong, Illinois

Frank Kent, Vice Pres.
Flat Rock, Ill.

Subscribe to
THE QUARTER HORSE JOURNAL
Official Publication of the AQHA
Complete National Coverage
1 year $4.00 — 3 years $10.00
P. O. BOX 9105 AMARILLO, TEXAS

HOME OF
BARON OF LAKEWOOD 61st
Summer yearling son of
Black Baron of Barnoldby.
Come by and see him.
LAD-OR FARM, SCRANTON, IOWA

DOR-MAC'S BARDOLIERMERE
51st — Senior Herd Sire.

Thanks to all the buyers who purchased cattle from us in the recent Indiana Futurity Show and Sale.

We were especially pleased with the keen interest that was shown in our son of the "51st" that sold in the Indiana Futurity.

We have a few young sons of the "51st" available at the farm.

KINSINGER ANGUS FARMS
JOHN & DICK KINSINGER CAMBRIDGE CITY, INDIANA
Phone: 2579 Greensfork

Alfaland STOCK FARM
L. A. Sloan, Owner Phone VO-9-4252 Imboden, Arkansas

One lot of 12 Bardolier-Eileenmere bulls of near breeding age for sale at reasonable prices.

Write: Lucian A. Sloan, Jr. or Phone Imboden VO 9-4252

SOLITUDE STOCK FARM
ABERDEEN-ANGUS DIVISION
Goodlettsville, Tennessee
H. L. WORRELL

BULLS:

LOT	CALVED	BUYER	PRICE
2	2-7-58	Abbey & Leatherman, Robinsonville, Miss.	1125
3	7-16-58	B. H. Maxwell, Pickens, Miss.	520
4	5-27-58	M. C. Brown, Winona, Miss.	400
5	11-3-58	J. K. Hertle, Holly Springs, Miss.	400
6	12-10-58	Blue Lake Plantation, Bovina, Miss.	400
7	11-2-58	Joe Skelton, Lamar, Miss.	500
8	10-5-59	George Saxton, Benton, Miss.	800
21	9-24-57	C. A. McCowan, Batesville, Miss.	600
22	6-23-58	M. W. Jeffcoat & Robert E. Powell, Sunflower, Miss.	535
23	3-23-58	L. W. Wade Planting Co., Greenwood, Miss.	775
24	4-3-58	J. C. Fennell Estate, Leighton, Ala.	500
25	9-3-58	M. W. Jeffcoat & Robert E. Powell	500
26	5-3-58	Collier & Taylor, Leland, Miss.	830
29	2-24-58	J. C. Fennell Estate	700
31	2-4-58	Louis Buford, Greenwood, Miss.	460
32	5-10-57	L. W. Wade Planting Co.	900
33	9-16-58	J. A. Shackleford, N. Carrolton, Miss.	405
36	5-27-58	B. H. Maxwell	400
37	12-18-57	Noel Guthrie Farms, Yazoo City, Miss.	540
X	2-28-58	R. F. Duncan, Inverness, Miss.	560

FEMALES:

LOT	CALVED	BUYER	PRICE
9	9-1-58	E. M. Hood, Dundee, Miss.	375
10	11-12-58	King Merritt, Bovina, Miss.	600
11	9-19-58	Harpeth Valley Farm, Brentwood, Tenn.	425
12	1-2-59	Prairie Point Farm	500
13	11-12-58	Equen Plantation, Minter City, Miss.	660
16	11-21-58	Kintyre Stock Farm, Gloster, Miss.	500
38	9-1-57	Rose Hill Angus Farm, Greenwood, Miss.	390
39	4-16-58	Anoka Farms, Arva, Ontario	525
44	11-28-58	H. R. Watson & Son, Tunica, Miss.	400
45	7-5-58	Silver Hill Farms, Senatobia, Miss.	400
46	12-5-58	Rose Hill Angus Farm	460
47	6-9-58	Rose Hill Angus Farm	390
49	2-8-58	Lyon Angus Farm, Olive Branch, Miss.	430
53	3-10-58	Walter Jordan, Greenwood, Miss.	380
54	2-12-58	Silver Hill Farms	600
58	11-25-58	Rose Hill Angus Farm	400
59	1-19-59	Prairie Point Farm	410
69	2-10-59	Beaverdam Plantation, Dundee, Miss.	420

DOR-MAC'S BARDOLIERMERE 65th

? YES, why have we had some flattering reports from the "65th" calves which sold in our November sale? Because it not only takes good sires, but also good dams—and we have combined both. Even better, they have the reputation of doing better as they grow older. You will be seeing some of these "65th" calves on the show circuits around the country this coming year. Look for them!

We now have a nice selection of "65th" calves, of herd bull calibre, available at reasonable prices. Also some selected yearling bulls, grandsons of "999-35th", ready for service. Write us about them, or stop by the farm for a visit.

Roth Farms

D. K. ROTH (3 miles south on Route 47) GIBSON CITY, ILLINOIS
Phone: STate 4-4677

MISSOURI...

2d ANNUAL FUTURITY

SHOW & SALE

Monday

MARCH 14, 1960

University of Missouri Livestock Pavilion

COLUMBIA, MISSOURI

Sunday, March 13	Monday, March 14
Open Classes.....2:00 P. M.	Futurity Classes....8:00 A. M.
	Sale.....12:30 P. M.

Judge: Forrest Lemons

Sale Headquarters: Daniel Boone Hotel, Columbia, Missouri

62 HEAD

11 FUTURITY BULLS
37 FUTURITY FEMALES
14 OPEN CLASS FEMALES

Annual Meeting and Dinner of Missouri Angus Association will be March 13 at 6:30 P. M. in Daniel Boone Hotel.

Auctioneer: Roy Johnston

Write for Catalogs....

Ed F. Stout • 1000 Locust • Boonville, Missouri

...NATION'S LARGEST ANGUS STATE

OHIO ABERDEEN-ANGUS BREEDERS ASSOCIATION

3d OHIO FUTURITY

BOTH DOMESTIC AND IMPORTED BREEDING

SONS AND DAUGHTERS OF THE FOLLOWING PREPOTENT BULLS OF MODERN TIMES

Bardoliermere 2d
O. Bardoliermere 55th
Homeplace Eileenmere 707th
Ankonian 3550th
Bardoliermere G. B. 5th
Bardoliermere of High Hill
O. Bardoliermere 5th
O. Bardoliermere 10th
Rowleys Black Prince S. 100th
Dor-Mac Bardoliermere 58th

GRANDSONS AND GRANDDAUGHTERS OF THE FOLLOWING PREPOTENT BULLS OF MODERN TIMES

Bardoliermere 2d
O. Bardoliermere 2d
Eileenmere 1032d
Elban Bardolier 3d
Eileenmere 1050th
Homeplace Eileenmere 375th
Imp. Prince of Rowley
Imp. Koran P of Balfron
Bardoliermere of Annendale
Bardolier of Indian Creek
Prince of Red Gate 22d
Bardoliermere of High Hill

	15 Futurity Bulls	**34 Futurity Females**
	20 Open Class Bulls	**40 Open Class Females**
TOTAL	**35 BULLS**	**74 FEMALES**

Most all are service age bulls; many ready for heavy service, with quality to go into any herd.

"Ohio - the fountainhead

39th CONSECUTIVE CONSIGNMENT SALE

MARCH 27 and 28, 1960

OHIO STATE FAIRGROUNDS, COLUMBUS, OHIO

SCHEDULE:

SUNDAY, MARCH 27, 1960
1:30 A.M.—Open Show

Judge:
Joe Keefauver, Jonesboro, Tennessee

MONDAY, MARCH 28, 1960
At Junior Fair Bldg. (heated)
Ohio State Fairgrounds,
Columbus, Ohio.
8:30 A.M.—Open Class Champ.
9:00 A.M.—Futurity Show
11:00 A.M.—Sale

CONSIGNORS

Haven Anstead ..... Lindsey
Bonnie Brae Farms ..... Warren
Myrna K. Bradshaw ..... Elida
Frank L. Brown ..... Mt. Sterling
Burkett Farms ..... Delta
Earl Burson ..... Carey
James Darling ..... Trinway
Lyman Davis ..... Lewistown
Norman DeLong & Sons ..... Lowell
Dean H. Eddleblute ..... Minerva
C. C. Endly ..... Lima
Forest Hills Farms ..... Mt. Victory
Gallogly Brothers ..... Chandlersville
Paul L. Good ..... Van Wert
Granger Brothers ..... Zanesville
Groveport Farms ..... Canal Winchester
Jesse Hagler & Sons ..... Bloomingburg
Joseph E. & Janet H. Hutchison ..... Burton
Hugh H. & John C. Jelley ..... Sidney
Walter Krantz ..... Lodi
Leo Lamb ..... Canal Winchester
Rowe C. Littleton ..... Kenton
Mi-Jo Farms ..... Zanesville
John Miller ..... Luckey
Mindale Farms ..... Tallmadge
Neeley Farms ..... Pleasantville
Ohio State University ..... Columbus
Irwin E. Patton ..... New Concord
A. J. Penick & Sons ..... Hebron
Presar Angus Acres ..... Wapakoneta
James Roush ..... Columbus
W. T. Shaw ..... Columbus
Lester Spraker & Gertrude Nelson ..... Eaton
Vaun C. Stocker ..... Mansfield
Joseph R. Thompson ..... East Liverpool
Roy Truster ..... Collinsville
Turkana Farms ..... East Liverpool
Ira Wagner & Son ..... Greenville
Albert L. Williamson ..... Niles
Charles P. Whittlesey ..... Atwater
Maryon Yeoman & Son ..... Washington, C. H.

Sale Headquarters and
Overnight Accommodations—
Neil House Hotel
41 South High Street
Columbus, Ohio

For Catalogs or Reservations
Write or Call:
JOHN D. HENNIGH, SALE MGR.
PLAIN CITY, OHIO **Phone Plain City 3-4033**

Ray Roth for the Journal

Auctioneers:
Paul Good and Merlin Woodruff

of the Bardoliermeres"

MINDALE *Farms*

CONSIGN TO THE OHIO ANGUS FUTURITY
Columbus, Ohio, March 28

Bull in Open Sale
KEYSTONE of MINDALE
An excellent son of Keystone B 3d of Esser out of a great Anoka Barbara Rose cow. As a two year old, he won his class at the Ohio State Show in 1959.

Female in Futurity Sale
A TOLAN MISSIE HEIFER
by Ankonian 3550th who is an outstanding junior yearling show prospect for this year.

TALLMADGE, OHIO

VAN CARTER, Owner — Phone ME 3-2184 — ED BRYSON, Manager

PENNSYLVANIA FARM SHOW
Harrisburg, Pa., January 11-15, 1960

EXHIBITORS: George E. Allen & B. G. Byars, Gettysburg, Pa.; Brookside Farm, Ambler, Pa.; Philip W. Flaharty, Windsor, Pa.; Maurice V. Hitt, Landenberg, Pa.; Lana Lobell Farms, Hanover, Pa.; H. E. Millard Lime & Stone Co., Annville, Pa.; National Agricultural College, Doylestown, Pa.; Old Home Manor, Homer City, Pa.; Dennis H. Rauch, Alburtis, Pa.; Rishels Edlyn Farm, York, Pa.; Robinwood Farm, Camp Hill, Pa.; J. Kirk Wood, Woodlane Farm, Allentown, Pa.

JUDGE: Richard S. Sour, Urbana, Ohio.

BULLS:

Junior Bull Calves, (2 shown): 1—Entry, Old Home Manor; 2—Bardoliermere 60 of A B, George E. Allen & B. G. Byars.

Late Bull Calves, (1 shown): 1—Hilltop Black Prince 2, Dennis H. Rauch.

Senior Bull Calves, (3 shown): 1—Eileenmere A B 5118, George E. Allen and B. G. Byars; 2—Tripolian Eileenmere 35, J. Kirk Wood; 3—Brookside Bardoliermere 51, Brookside Farm.

Early Summer Yearling Bulls, (3 shown): 1—Eileenmere A B 5114, George E. Allen and B. G. Byars; 2—Millarden O B 1388, H. E. Millard Lime & Stone Co.

Junior Yearling Bulls, (3 shown): 1—Eileenmere A B 5112, George E. Allen and B. G. Byars; 2—Bandolier Eulima RWN, Robinwood Farm.

Senior Yearling Bulls, (2 shown): 1—Moles Hill Maximilian 1166, Maurice V. Hitt; 2—M R Eileenmere 511 16, J. Kirk Wood.

Summer Senior Yearling Bulls, (3 shown): 1—Millarden O B 1364, H. E. Millard Lime & Stone Co.; 2—Black Mask of Don Head, Maurice V. Hitt; 3—Meadow Lane O B, J. Kirk Wood.

Junior Champion Bull: Eileenmere A B 5114, George E. Allen and B. G. Byars.

Reserve Junior Champion Bull: Eileenmere A B 5112, George E. Allen and B. G. Byars.

Senior Champion Bull: Millarden O B 1364, H. E. Millard Lime & Stone Co.

Reserve Senior Champion Bull: Moles Hill Maximilian 1166, Maurice V. Hitt.

Grand Champion Bull: Eileenmere A B 5114, George E. Allen and B. G. Byars.

Reserve Grand Champion Bull: Millarden O B 1364, H. E. Millard Lime & Stone Co.

Three Bulls, (2 shown): 1—George E. Allen and B. G. Byars; 2—J. Kirk Wood.

Two Bulls, (2 shown): 1—H. E. Millard Lime & Stone Co.; 2—George E. Allen and B. G. Byars.

FEMALES:

Junior Heifer Calves, (3 shown): 1—Glen Ru Ericall, Old Home Manor; 2—Brookside Edella 6, Brookside Farm; 3—Lux, Rishels Edlyn Farm.

Late Senior Heifer Calves, (4 shown): 1—Miss Burgess 516, George E. Allen and B. G. Byars; 2—Glamorous Barbara G2, J. Kirk Wood; 3—Manor Rosebud 308, Old Home Manor; 4—Jestress Aggie, National Agricultural College.

Senior Heifer Calves, (4 shown): 1—Edella A 2 of A B, George E. Allen and B. G. Byars; 2—Millarden Esthonia 25, H. E. Millard Lime & Stone Co.; 3—ArtAnnA Blackcap Fandie, Old Home Manor; 4—Barbarosa A 2 of A B, George E. Allen and B. G. Byars.

Summer Yearling Heifers, (1 shown): 1—Brookside K Pride 6, Brookside Farm.

Early Summer Yearling Heifers, (6 shown): 1—Millarden Blackcap 73, H. E. Millard Lime & Stone Co.; 2—Wakefield Miss Burgess 21, Lana Lobell Farms; 3—Millarden Blackbird 161, H. E. Millard Lime & Stone Co.; 4—Queen Dolly 12 RWN, Robinwood Farm; 5—Lobells Georgina of Hawley, Philip W. Flaharty; 6—Royal Blackcap 2 RWN, Robinwood Farm.

Junior Yearling Heifers, (4 shown): 1—Manor Georgina 788, Old Home Manor; 2—Brookside Evine 15, Brookside Farm; 3—Wakefield Evergreen 10, Lana Lobell Farms; 4—Bandolier Georgina RWN, Robinwood Farm.

Senior Yearling Heifers, (3 shown): 1—Juanerica A of A B, George E. Allen and B. G. Byars; 2—Brookside Fannie Bess, Brookside Farm; 3—Royal Blackcap RWN, Robinwood Farm.

Two Year Old Heifers, (3 shown): 1—Millarden Esthonia 18, J. Kirk Wood; 2—Woodland Blackcap 5, J. Kirk Wood; 3—Riverwood Aggie 3, National Agricultural College.

Junior Champion Female: Edella A 2 of A B, George E. Allen and B. G. Byars.

Reserve Junior Champion Female: Millarden Blackcap 73, H. E. Millard Lime & Stone Co.

Senior Champion Female: Juanerica A of A B, George E. Allen and B. G. Byars.

Reserve Senior Champion Female: Woodlane Blackcap 5, J. Kirk Wood.

(Continued on page 160

CONSIGNING TO

OHIO STATE SALE
Fairgrounds, Columbus, Ohio
MARCH 28, 1960

1 Bull — 1 Heifer

- **Beta Eileenmere 2** — Our 1959 summer yearling show bull. He placed 10th in his class at the International.
- **Beta Blackbird 2**—Our 1959 summer yearling show heifer. She placed 7th in her class at the International. Sells open.

BURKETT FARMS
DELTA OHIO

WE ARE CONSIGNING
to the Open Class of the Ohio State Sale
MARCH 28, 1960
S & S BARDOLIERMERE 12 2910831

Sired by Bardoliermere J. H. 2385493, a grandson of Bardoliermere 2d, and Grand Champion Sale Bull that we sold in the 1959 Fall Ohio State Sale. This bull will be 18 months old at sale time so is ready to go to work. He is out of a granddaughter of Bardoliermere 2d.

We have some good yearling heifers for sale privately.

GALE STRAYER & SON ELIDA, OHIO

LOOK FOR OUR CONSIGNMENT TO THE

OHIO FUTURITY SHOW & SALE
MARCH 27 - 28

2 BULLS

Bardoliermere H. 5801 2928601—An August 1958 son of Dor-Mac's Bardoliermere 58th out of a female that was Reserve Champion (open class) in the 1958 Spring Sale.

Eileenmere H. 1101 2924532—A December 1958 son of Eileenmere 1150 H.

3 FEMALES

Haglers' Blackcap 57th 2831012—A June 1958 heifer safe in calf to Eileenmere 1648th since November.

Haglers' Blackbird 83d 2967529—An October 1958 heifer from the same dam as the 1959 Futurity Reserve Champion Female. Sells Bred.

Haglers' Barbara 59th 2967536—A December 1958 daughter of Eileenmere 1150 H.

JESSE HAGLER & SONS
BLOOMINGBURG, OHIO

ArtAnnA Farm's

CHAMPION BULLS TO OHIO FUTURITY

ENVIOUS BARDOLIERMERE

Reserve Junior and Reserve Grand Champion Bull.
1959 Ohio State Angus Show.

4 FEMALES SELLING

2 bred to "the 5th"
1 bred to "O. B. 105th"
1 open by "the 5th"

O. BARDOLIERMERE 5th

Bardoliermere 2d 1080807	Eva's Bandolier Lad 845653	Barbarian Gren. G. R.
		Eva Bandolier 473968
	Evergreenmere 24th 1077318	Eileenmere 85th 470007
		Evergreen Lady T. 3d
Ohio's Enchantress Lady 542598	Quantum of Meadow Brook 457288	Bikcapper 13th of Page
		Question of Meadow Brk.
	Enchancellor's Eustace 516242	Enchancellor of Tatomok
		Cedardell Eustace 377329

Owned jointly with Old Home Manor and Longleaf Plantation. O. Bardoliermere 5th, sire of 1st Prize Junior Get, Junior and Reserve Grand Champion Bull, Junior and Reserve Grand Champion Female 1959 Ohio State Show. He is sired by Bardoliermere 2d and out of the foundation cow of the Ohio State Eulimas. She is the grandam of O. Bardoliermere 2d, sire of the last 4 International Grand Champion Bulls. Ohio's Enchantress Lady was herself the champion female of the 1st Ohio Futurity.

MARCH 28-29

State Fairgrounds

COLUMBUS, OHIO

Both members of 1st Prize Junior Get of Sire. They were from the first crop of calves at ArtAnnA Farms, and all were under one year of age.

BURGESS BARDOLIERMERE

2d prize senior bull calf — 1959 Ohio State Angus Show.

ARTANNA FARM

ROUTE 4, VAN WERT, OHIO

Paul Good Family — Owners

Don Wilson — Manager

Phone 2-7591

Grand Champion Female: Juanerica A of A B, George E. Allen and B. G. Byars.

Reserve Grand Champion Female: Edelia A 2 of A B, George E. Allen and B. G. Byars.

Get of Sire, (4 shown): 1—George E. Allen and B. G. Byars; 2—H. E. Millard Lime & Stone Co.; 3—Brookside Farm; 4—Robinwood Farm.

Junior Get of Sire, (2 shown): 1—George E. Allen and B. G. Byars; 2—H. E. Millard Lime & Stone Co.

MACEDON FARMS PRODUCTION SALE

Madison, Alabama, February 5, 1960

SUMMARY:

58 Lots	$31,230.00, average	$ 538.44
15 Bulls	9,655.00, average	643.66
43 Cows	21,575.00, average	501.72
Top 10 Lots	8,255.00, average	825.50

Top Bull—Lot 5—**Macedon Eileenmere 14;** 3-19-58; s. Eileenmere 1488; Bobby Pickens, Moulton, Ala. 1500.00

Top Female—Lot 37—**Macedon Blackbird Anne 37;** 2-1-57; s. Whitney Eric 12; Roy Vann, Decatur, Ala. 750.00

bc—Bowen & King, Athens, Ala. 300.00

SALE REPORT

(Includes lots which sold for $450.00 or more)

BULLS:

LOT	CALVED	BUYER	PRICE
1	11-10-57	C. E. Moore, Livingston, Ala.	$535
2	11-25-57	Mrs. Clyde Abernathy, Pulaski, Tenn.	590
3	3-5-58	Sam Lyle, Trinity, Ala.	550
4	3-15-58	Latham Walker, Huntsville, Ala.	910
6	3-31-58	W. R. Robinson, Huntsville, Ala.	525
7	4-23-58	Bill Penny, Huntsville, Ala.	525
8	5-12-58	Reeceville Stock Farm, Attalla, Ala.	810
9	5-22-58	S. D. Bayer, Eutaw, Ala.	500
10	2-27-58	C. E. Moore	500
11	6-5-58	J. H. McIntosh, Florence, Ala.	500
12	1-28-58	J. H. McIntosh	550
13	3-5-58	C. E. Moore	510
14	3-6-58	Larry Sewell, Athens, Ala.	550
15	4-5-58	Mike Brooks, Athens, Ala.	600

FEMALES:

16	5-30-57	Hugh Overton, Wadley, Ala.	635
21	10-27-57	Jack Short, Shelbyville, Tenn.	480
23	11-14-57	Fin-Mar Farm, Cullman, Ala.	530
24	12-21-57	Fin-Mar Farm	675
27	2-25-58	Briarfield Angus Farm, Briarfield, Ala.	630
28	6-14-53	Cottonwood Farms, Boaz, Ala.	470
29	6-24-53	Latham Walker	385
—bc		—Pettit Farms, Hartselle, Ala.	170
30	6-27-53	Mike Brooks	385
—bc		—Trammel & Gillem, Birmingham, Ala.	200
31	8-10-53	Byar	450
32	4-22-54	Roy Vann	455
—bc		—Robert L. Richardson, Harvest, Ala	235
33	2-3-56	J. H. Hickman, Gordo, Ala.	495
—bc		—Trammel & Gillem	250
34	10-22-56	Briarfield Angus Farm	650
35	11-22-56	Roy Vann	465
—bc		—Trammel & Gillem	240
36	12-15-56	Latham Walker	460
38	2-17-57	J. H. Hickman	450
—bc		—D. D. Childers, Eva, Ala.	235
39	3-16-57	Sam Lyle	455
40	5-18-57	J. H. Hickman	465
—bc		—Bowen & King	270
41	6-17-55	Byar	450
42	9-2-56	Byar	450
49	3-29-58	Hugh Overton	500
50	12-30-56	Trammel & Gillem	475
—bc		—Trammel & Gillem	250
51	8-19-57	S. D. Bayer	450
53	2-26-58	Briar Hill Angus Farm, Union Springs, Ala.	450
59	11-29-56	Latham Walker	450

BLADES BROTHERS PRODUCTION SALE

Paris, Missouri, February 6, 1960

SUMMARY:

95 Lots	$32,830.00, average	$345.57
10 Bulls	4,050.00, average	405.00
85 Cows	28,780.00, average	405.00
Top 10 Lots	5,130.00, average	513.00

Top Bull—Lot 2—**Eileenmere W F 90;** 6-5-58; s. Eileenmere B D 85; Lloyd Wilson, Thompson, Mo. 550.00

Top Bull—Lot 5—**Blades Bandolier Erica 8;** 11-2-58; s. Bandolier 319 of Wilton; Hall Callison, Holliday, Mo. 550.00

Top Female—Lot 70—**Alfaland Ruth 74;** 5-15-58; s. Prince Alfaland 27; A. Milnes, Paris, Mo. 900.00

SALE REPORT

(Includes lots which sold for $325.00 or more)

BULLS:

LOT	CALVED	BUYER	PRICE
1	4-21-58	Hickory Knoll Farm, Warrenton, Mo.	$435
3	9-10-58	H. L. Turner, Clarence, Mo.	370
4	10-31-58	Robert Kitchen, Slater, Mo.	390
6	11-2-58	Lloyd Latimer, Novelty, Mo.	325
7	11-25-58	Wayne Carroll, Shelbina, Mo.	365
8	12-5-58	J. O. Marshall, Knobnoster, Mo.	395
9	3-13-59	Eugene Ryan, Wentzville, Mo.	330
10	5-10-59	Melvin Jones, Edina, Mo.	340

FEMALES:

11	3-1-58	James Tipton, Cairo, Mo.	330
12	3-1-58	Wayne Pease & Son, Vandalia, Mo.	385
13	3-20-58	Lloyd Wilson	370
14	3-25-58	Lloyd Wilson	355
15	4-17-58	A. Milnes	400
16	6-17-58	Owens Kollar & Son, Queen City, Mo.	340

(Continued on page 162

We Invite You

to see our two entries sired by

O. BARDOLIERMERE 101

1 Bull and 1 Heifer in the Futurity Group
at the Ohio State Association Spring Show & Sale
March 28, 1960 at the Fairgrounds, Columbus, Ohio.

MERIVON FARM — 2080 Olivesburg, Ph. LAfayette 2-5331, MANSFIELD, OHIO, Mary and Vann Stocker

OWNERS

MIKESELL FARM — Phone Cooperdale, Ohio — EA 7-2362, FRAZEYSBURG, OHIO, Bob and Miriam Mikesell

Gallogly Bros.

Consignment to the . . .

OHIO ANGUS FUTURITY SHOW AND SALE

FAIRGROUNDS, COLUMBUS, OHIO — MARCH 28

SELLING 5 HEIFERS

3 in the Futurity
A QUEEN HARRISON
A BLACKCAP MIST
AN O. S. U. EULIMA

These are strictly foundation females. All three are sired by our senior herd bull, Bardoliermere of High Hill, and all three sell safe in calf. Calfhood vaccinated.

★

2 in the Open Sale
A BLACKCAP FANDIE
A EULIMA

Be sure and see these heifers. Both of them are sired by sons of Bardoliermere 2d—one by Bardoliermere of High Hill and one by O. Bardoliermere 55th. Calfhood vaccinated.

★

Breeding The Best of Bardoliermere 2d's our Business.

GENE AND BILL — **GALLOGLY BROTHERS** — CHANDLERSVILLE, OHIO — RURAL ROUTE TWO

DES MOINES RIVER VALLEY

SHOW 9:00 A. M. MARCH 14

To Be Held At Marvel's Auction Co.
West Edge of Webster City, Iowa

SALE 12:00 NOON MARCH 14

SELLING 95 LOTS

45 HERD BULLS

50 FEMALES

CONSIGNORS:

M. E. Rhoades....Bayard
Elmer Vaudt & Son....Farnhamville
James R. Stephenson....Reinbeck
Carl & Clyde A. Rosenfeld....Kelly
Walter Barnes....Ft. Dodge
Lunstrom Angus....Jolly
Seehusen Bros....Pomeroy
Harley Ford....Ames
Addis Grieman & Sons....Garner
Stark & Woods....Webster City
Howard Hansen....Rowan
Boone Co. Farm....Boone
Bob Faint....Webster City
Elda Little....Somers
Wayne Lacock....Farnhamville
Myron Hansen....Boone
Dean Myers....Eagle Grove
Kenneth Joy....Jefferson
Johnson Bros....Ida Grove
Garnett West & Sons....Altoona
Wright Angus....Adel
Paul Williams....Jefferson
Cooks Angus Farm....Ames
M. H. Koch....Colo
Berl Priebe....Algona
D. C. Williams....Jefferson
Virgil Graves....Eagle Grove
James R. Murray....Buffalo Center

This is a good consignment of cattle from a group of progressive Angus breeders. Members of our Association are using good bulls—several sons of the Perth Supreme Champion, and the sire of the 1959 International Grand Champion Female and Steer are in our Association. In this sale you can buy cattle sired by or bred to some of the top bloodlines of the land. Imported, Ankonian, Eileenmere, Homeplace, Heckett, Dor-Mac, Sunbeam, Revolution Bell Boy, Pagemere, Great Oaks breeding is all available.

Judge: Lloyd Albers, Spirit Lake, Iowa

Auctioneer: Maurice Boney, Storm Lake, Iowa

There will be a get-together at the Elks Club, Sunday, March 13 at 6:30 P. M.

Write Now for Catalogs:

BOB FAINT, SALE MANAGER, WEBSTER CITY, IOWA

Ph.: TE 2-4625

LOOK — BEFORE YOU BUY

Herd Bulls
Dor-Mac's Bardoliermere
Dor-Mac's Bardoliermere 78

RALPH SURBER, GLADSTONE, ILLINOIS

Sorry--

We couldn't get the list of buyers at our February 24th Sale in this issue. See our April ad.

JOHNSON ANGUS FARM
SARDIS, MISSISSIPPI

Dr. R. W. Johnson, Owner — Bob Holloway Manager

GET YOUR

FREE

IOWA ANGUS DIRECTORY

NOW

By Writing
CLYDE HANNA, Secretary
Iowa Angus Association
Oskaloosa, Iowa

19—9-21-58—W. G. Raymond, Boonville, Mo. 330
20—3-12-58—Lloyd Wilson 340
23—1-31-58—Don Carver, Middletown, Mo. 390
24—2-26-58—James Byrnes, Anabel, Mo. 325
25—3-1-58—B. L. Widiman, Rush Hill, Mo. 330
26—3-5-58—B. L. Widiman 330
28—5-20-58—B. L. Widiman 330
29—6-12-58—B. L. Widiman 330
30—6-26-58—B. L. Widiman 330
49—3-1-58—Dr. C. W. Pemberton, Mendon, Mo. 340
50—3-8-58—Dr. C. W. Pemberton 340
51—3-4-58—Dr. C. W. Pemberton 340
53—3-10-58—Dr. C. W. Pemberton 340
54—4-8-58—Dr. C. W. Pemberton 340
58—2-16-58—J. L. Branstetter, Willard, Mo. 400
59—5-15-58—J. L. Branstetter 400
60—6-14-58—J. L. Branstetter 400
61—1-26-58—Harold Wilson, Mexico, Mo. 335
62—2-5-58—Harold Wilson 335
72—5-17-58—A. Milnes 700
79—4-29-58—Harold Wilson 350
80—5-4-58—Howard Elmore, Salisbury, Mo. 330
84—5-23-58—Howard Elmore 330
87—6-18-58—Howard Elmore 330
90—7-24-58—Howard Elmore 330
93—4-20-58—Howard Elmore 330
95—4-20-58—A. V. Graff, Prairie Home, Mo. 390
96—3-25-53—W. G. Raymond 350

RED TOP HERD DISPERSAL

A large, enthusiastic crowd of Angus breeders attended the Red Top Herd dispersal held at the Central Illinois Association Sale pavilion on Monday, February 1. The sale featured the service and get of Dor-Mac's Bardoliermere 32d, a full brother to Dor-Mac's Bardoliermere 10th, the 1956 International Grand Champion bull owned by Heckmeres Highlands, Valencia, Pennsylvania.

This dispersal was held by Mr. and Mrs. Forrest Lemons, genial owners of Timberline Stock Farm of Congerville, Illinois who purchased the Red Top herd from the Irving S. Florsheim Estate last fall.

The sale opened with the sale of one-third interest in the featured herd sire, Dor-Mac's Bardoliermere 32d. The interest in this good breeding son of O. Bardoliermere 2d went to Mr. and Mrs. E. L. Johnson, St. Charles, Illinois at $6600. Timberline Farm retained a two-thirds interest in this bull to be used in their breeding program.

The second top selling bull of the sale was Lot 7, R T Bardoliermere 15, a Junior Yearling show prospect that went to Woebbeking Stock Farms at Woodburn, Indiana for $4700. The dam of this young prospect was the top selling female of the sale that brought $3,000 from H. V. Huleguard, Los Angeles, California. This fine young cow was Lot 45, Pinehurst Enchantress. She had a March 4, 1959 bull calf at side by the Lot 1 bull that sold for $1500 to E. J. Duprey & Sons, Duprey and Lepp of Marion, Ohio and Oscar Murphy and Sons of Moral, Ohio.

Twenty sons of Dor-Mac's Bardoliermere 32d opened the sale and averaged $1420. Lot 4 was the third top selling bull and went to Green Garden Angus

R. E. S. ANGUS FARM

Annual PRODUCTION Sale

MARCH 19, 1960

PARIS, MISSOURI

73 LOTS 17 BULLS — 56 COWS

This offering includes the dispersion of Howard Curtright Herd, Holliday, Missouri—20 big, beefy cows with calves at side and rebred. Also selling all of the 1959 calf crop and proven herd sire.

HOMEPLACE EILEENMERE 511th

HERD BULLS:

Eileenmere E E R 9th 1949375

Creswell Eileenmere 511th G 2d
son of Homeplace Eileenmere 511

Bandolier 319 of Wilton 1839991

RALPH & EDDIE SYDENSTRICKER
OWNERS
PARIS, MISSOURI

MOLE'S HILL

MAXIMILIAN 1135th

. . . the Grand Champion and top selling bull at the recent Great Atlantic Bull Show and Sale, Richmond, Virginia is now at Meravan Farm.

MOLE'S HILL MAXIMILIAN 1135th 2663321

Sired by Dor-Mac's Bardoliermere 60th, the 1957 Int'l Grand Champion Bull.

Pictured with the champion from left to right: Senator Theodore S. Ryan, Exhibitor, Mole's Hill Farm, Sharon, Connecticut; Mr. and Mrs. Thomas H. Munyan and Mr. Jack Phillips, Penn State University, at the halter.

We are happy to be the owners of this Grand Champion son of the "60th" and to have him join our herd of quality cattle.

Meravan Farm

MANTUA, NEW JERSEY

Thomas H. Munyan
614 Schwehm Bldg.
Atlantic City, New Jersey

MONDAY
MARCH 7, 1960

Interstate

Angus Breeders Association

SHOW & SALE

58 LOTS

40 Bulls

3—1959 calves; all the rest are strong age bulls ready for heavy spring service.

18 Females

3 cows
12 bred heifers
3 open heifers

STOCK YARDS SALE BARN

SIOUX CITY, IOWA

1:00 P. M.

JUDGE: DUANE CLARK

For information or catalogs address:

LLOYD ALBERS, SECRETARY, SPIRIT LAKE, IOWA

INTERSTATE ANGUS ASS'N

Ralph Kuhr, Auctioneer SIOUX CITY, IOWA Sam Oberkrom for the Journal

Farms, Lorraine, Kansas at $3400. These "32d" sons went to Kentucky, Nebraska and Iowa in addition to the states already mentioned.

The second top female of the sale was Lot 29, P L F Early Verdict 55, a daughter of Eileenmere 1171st by the "1100th" and out of a D. L. V. bred cow. She went to Robin A. Spence, Crab Orchard, Nebraska at $1375. Dickinson & Troyer, Eureka, Illinois took her October 1959 bull calf at side by the "32d" for $1650.

Cattle in the sale went to a total of 15 states including Oklahoma, Missouri, Tennessee, Wisconsin, Texas, Virginia and New Jersey in addition to those already mentioned. Colonels Roy Johnston, Ham James and Kenny Coulter cried the sale. Dave Canning was the Sale Consultant.

Detailed report follows:

SUMMARY:

118½ Lots	$109,275.00, average	$ 923.47
20½ Bulls	35,010.00, average	1722.08
98 Cows	74,265.00, average	757.80
Top 10 Lots	32,575.00, average	3257.50

Top Bull—Lot 1—**Dor-Mac's Bardoliermere 32;** 9-25-54; s. O Bardoliermere 2; E. L. Johnson, St. Charles, Ill. (½ Interest) 6600.00

Top Bull—Lot 7—**R T Bardoliermere 15;** 3-23-58; s. Dor-Mac's Bardoliermere 32; Woebbeking Stock Farms, Woodburn, Ind. 4700.00

(Continued on page 166

HOCKHOCKSON •

Eatontown, New Jersey

"REPEATERS"

For the fourth consecutive year a Hockhockson bred steer was made Grand Champion at the New Jersey 4-H Show. Shown with the steer, Jay, is State Secretary of Agriculture Phillip Alampi and Steven Grinde, owner and feeder of the steer.

Cows with calves at side
Bred Heifers and
Young Bulls for Sale

Farm Manager
S. A. GRINDE
Eatontown 3-0298M2

Owner
DR. ROBERT A. COOKE

Herdsman
WARREN GRINDE

I want to take this opportunity to thank everyone that was in attendance at the Timberline Farms Dispersal of the Red Top Herd that was held at the Central Illinois sale pavilion Monday, February 1st. Also special thanks to all the fieldmen, auctioneers, sale manager, and to anyone else who had any connection with the sale.

Forrest Lemons

BUYERS:

E. L. Johnson ..... St. Charles, Illinois
Mighty "80" ..... Lowell, Indiana
M. E. Cauble & Sons ..... Belpre, Kansas
Green Garden Angus Farms ..... Lorraine, Kansas
Woods & Rust ..... Le Roy, Illinois
Howard O. Miller & Sons ..... Oakland, Illinois
Woebbeking Stock Farms ..... Woodburn, Indiana
Hemphill & Whitehouse & Raleigh C. Crook ..... Danville, Kentucky
Joe Andrews ..... Nenzel, Nebraska
Norman & Eleanor Hulse ..... Ottawa, Illinois
Tom Gaffey ..... Parnell, Iowa
WWM Angus Farm ..... Clayton, Indiana
Fred & Calvin Gronbach ..... Princeton, Illinois
Louis W. Swinger & Sons ..... Edinburg, Illinois
Thomas Doyle ..... La Salle, Illinois
Haggard Page ..... Madisonville, Kentucky
R. K. Carter ..... Elmwood, Illinois
Clete Smith ..... Monmouth, Illinois
C. A. Hilderbrand ..... Bedford, Indiana
Harley F. Meeker & Sons ..... Mediapolis, Iowa
Skyline Farm ..... Carlock, Illinois
Eugene Boucher ..... Bourbonnais, Illinois
Robin A. Spence ..... Crab Orchard, Nebraska
Dickinson & Troyer ..... Eureka, Illinois
Warren E. Bowstead & Son ..... Lowden, Iowa
W. A. Martin ..... Kenton, Ohio
Wesley A. Scroggin & Sons ..... Mt. Pulaski, Illinois
Donald Awe ..... Elkhart, Illinois
Eiten Bros. ..... Zearing, Illinois
Delbert Carlson & Son ..... Spring Valley, Illinois
Bert Robertson & James W. Kelly ..... Brimfield, Ill.
Albert C. Thane ..... Haskell, Texas
Howard Lemons ..... Danvers, Illinois
Theodore T. Thompson ..... Grand Ridge, Illinois
Glenn W. Jones, Jr. ..... Brentwood, Tennessee
Wagoner Farms ..... Magnolia, Kentucky
Walsh Bros. ..... Beloit, Wisconsin
H. V. Huleguard ..... Los Angeles, California
Oscar Murphy & Sons ..... Marion, Ohio
John E. Hargis ..... Potosi, Missouri
Carl Bonnett ..... Prairie City, Illinois
George Gale ..... Oklahoma City, Oklahoma
Myers Plunk ..... Mahomet, Illinois
Lee Sutter ..... Elkhart, Illinois
Albert W. Zimmerman ..... Carlock, Illinois
Orin L. James & Son ..... Cameron, Missouri
Marjorie Foote ..... Wenona, Illinois
Tommy Brooks Ranch ..... Camp San Saba, Texas
Ray Lemons, Jr. ..... Danvers, Illinois
Tom T. Bowstead & Sons ..... De Witt, Iowa
Bernard Ambrose ..... Hudson, Illinois
Ridgewood Farms ..... Gilman, Illinois
Depler & Russell ..... Lewistown, Illinois
Eldon Schrock ..... Lexington, Illinois
Frederick Knapp, Jr. ..... Congerville, Illinois
Paul Luety ..... Beloit, Wisconsin
Levelane Farms ..... Milton, Iowa
J. B. Young & Daughters ..... Livingston, Tennessee
C. E. Simpson & Sons ..... Farmer City, Illinois
Sugar Loaf Farms ..... Staunton, Virginia
John F. Hobbs & Sons ..... Salem, Indiana
H. E. Pownall ..... Findlay, Illinois
Floyd E. Miller ..... Chestnut, Illinois
Tree Lane Farms ..... El Paso, Illinois
Mauritz J. Samuelson ..... Ophiem, Illinois
Franklin Pruitt ..... Milford, Illinois
Hamer Bros. ..... Ft. Atkinson, Wisconsin
O. O. & John Emerson ..... Knoxville, Iowa
Kenneth Shubert ..... Farmer City, Illinois
John Cassidy ..... Newark, New Jersey
Douglas Lee Brent ..... Stanford, Illinois
Charles V. Buren ..... Arrowsmith, Illinois
Archie E. Samuelson ..... Ophiem, Illinois
Dale R. Branyan ..... Assumption, Illinois
Ronald Hayden ..... Pearl, Illinois
Kenneth O. Fiedler ..... Granville, Illinois
Mr. & Mrs. James W. Kelly ..... Brimfield, Illinois
Sam Spaulding ..... McLean, Illinois
Walter Brandt & Sons ..... Atlanta, Illinois
Thomas Foote ..... Wenona, Illinois
John M. Wolf ..... Maquon, Illinois
Gary W. Johnson ..... Durand, Illinois
Otto Dierker ..... Forest City, Illinois
Douglas S. Johnson ..... Durand, Illinois
Wade M. Hepler & Son ..... Streator, Illinois
James F. Johnson ..... Durand, Illinois
W. D. Shellady ..... Iowa City, Iowa

A total of 117 1/3 lots totaled $109,275 to average $931, with 20 1/3 bulls averaging $1,722 and 97 females averaged $766. Cattle went to 15 states.

You Are Always Welcome At . . .

Timberline Stock Farms

CONGERVILLE, ILLINOIS

MR. & MRS. FORREST LEMONS

Bill — Jack — Kenny — Dick

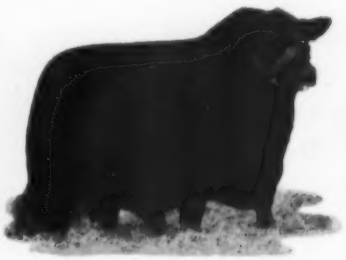

EILEENMERE 1290, an International Champion and featured service sire.

going to the

2d ANNUAL

MISSOURI FUTURITY

OPEN SHOW & SALE

MARCH 14, 1960

COLUMBIA, MISSOURI

Selling

1 February 1959 son of Ankonian O B 67th, and out of an imported cow. A real prospect; 4 Futurity females by the famous Champion, Bellevue Bardoliermere 26th; 1 Futurity female by Ankonian O B 67th; 1 Open class heifer by Ankonian O B 67th; 2 Open class females by Bellevue Bardoliermere 26th.

This is strictly a "top notch" offering, so be sure to see them March 14.

HARRY MOORE & SONS

COLUMBIA, MISSOURI

Top Female—Lot 45—**Pinehurst Enchantress;** 5-24-55; s. Pinehurst Bandolier; H. V. Huleguard, Los Angeles, Calif. 3000.00
bc—Oscar Murphy & Sons, Marion, O. 1500.00

SALE REPORT
(Includes lots which sold for $500.00 or more)

BULLS:

LOT	CALVED	BUYER	PRICE
2	3-28-57	Mighty "80", Lowell, Ind.	$1400
3	9-5-57	M. E. Cauble & Sons, Belpre, Kan.	925
4	4-3-58	Green Garden Angus Farms, Lorraine, Kan.	3400
5	4-9-58	Woods & Rust, Le Roy, Ill.	2600
6	7-15-58	Howard O. Miller & Sons, Oakland, Ill.	2000
8	3-28-58	Hemphill & Whitehouse and Raleigh D. Crook, Danville, Ky.	1000
9	6-2-58	Joe Andrews, Nenzel, Neb.	1000
10	5-13-58	Norman & Eleanor Hulse, Ottawa, Ill.	1200
12	1-11-59	W W M Angus Farm, Clayton, Ind.	1500
13	1-21-59	Fred & Calvin Gronbach, Princeton, Ill.	650
14	2-17-59	Louis W. Swinger & Sons, Edinburg, Ill.	575
16	2-19-59	Joe Andrews	650
17	11-14-57	Haggard Page, Madisonville, Ky.	675
18	3-17-58	Haggard Page	1000
19	5-25-58	Haggard Page	1900
20	6-17-58	Joe Andrews	1700
21	11-10-58	R. K. Carter, Elmwood, Ill.	775

FEMALES:

22	4-4-55	Haggard Page	575
	bc	Clete Smith, Monmouth, Ill.	800
24	1-19-55	Haggard Page	725

(Continued on page 168

17th ANNUAL WEST VIRGINIA SALE

Jackson's Mill, W. Va.

APRIL 8, 1960

50 HEAD

15 BULLS serviceable age 35 FEMALES bred and open

JUDGE: BILL KING, Exec. Sec. of Virginia Angus Assn.

Show 9:00 A. M. Sale 1:00 P. M.

Auctioneer: Paul Good, Van Wert, Ohio

Annual meeting April 7th at Jackson's Mill at 6:00 P. M. Ed White, Union, President

For Catalog, Information or Reservations

Contact:

CHARLES A. BONAR, SALE MGR.

Fort Hill Farm, Burlington, West Virginia

CONSIGNORS:

John F. Ambrose, Paignton Farm.....Charles Town
Clyde Bonar, Fort Hill Farm.....Burlington
Ralph N. Brown, Hickel Hill Farm.....Arthurdale
W. W. Butcher.....Philippi
Jim Compton, Compton Farms.....Clarksburg
Dr. Charles A. Haislip, Lake Breeze Farm....Grafton
Mr. & Mrs. Joel M. Hannah.....Morgantown
Robert E. Ludwig, White Oak Farms.....Baker
Paul S. Martin.....Volga
W. G. Merrells, Longview Farm.....Burlington
H. B. Moore, Jr., Greenbrier Stock Farm....Lewisburg
Pratt Brothers, Toll Gate Farm.....Moorefield
Swisher Brothers, Lew Jack Farms.....Lost Creek
M. B. Tolley, Corbin Branch Farm.....Bridgeport
West Virginia University.....Morgantown
Mr. & Mrs. E. T. White, Walnut Grove Farm....Union
C. R. Winters, Brookside Farm.....Aurora

WONDERLAND FARMS

15
BULLS

38
FEMALES

1942 — **1960**

SHIELD OF QUALITY

PRODUCTION SALE

Tuesday, March 15, 1960

Sale will be held in a heated sale barn at the farm located 2 miles west, ½ mile north of Chrisney, Indiana.

Selling . . .

Many heifers will be sired by Bandoliermere 78th a great son of Eva's Bandolier Lad out of a Tolan Pauline daughter of Eileenmere 500th. These heifers will carry the service of Regal Peer EB 1405 our 1956 Indiana State Fair Grand Champion.

SERVICE SIRES:

DOR-MAC'S BARDOLIERMERE 151st

Sired by O. Bardoliermere 2d, sire of the last four International Grand Champion bulls. Several heifers will carry his service.

EILEENMERE 1459th

51 star - son of Eileenmere 1100th out of an Eileenmere 85th daughter. Many heifers are bred to him.

For Catalogs Write . . .

Ed and Nina Cissna

CHRISNEY, INDIANA

Donald Ayer, Herdsman

Auctioneer: Ham James

Jim Rentz for the Journal

VIRGINIA OFFICERS FOR 1960

Directors of Virginia Angus Association from left in front row: George Flint, Deep Meadow Farm, Waynesboro; G. D. Hodges, Vice-President for 1960, Arbor Hill Farm, Staunton; Walter T. Skallerup, Jr., President for 1960, Kirkaldy Farm, Upperville; L. W. Turner, President for 1959, Old Elkton Farm, Forest; Llewellyn Miller, Association Treasurer, Broomley Farm, Charlottesville; Alexander T. Stumpf, Fairway Farm, Rapidan; Back row from left: T. B. Hodges, Elk Hill, Forest; Owen Thomas, Jr., Round Hill; Millard Pigg, Dillard Farm, Spencer; S. C. Aylor, Brandy Rock Farm Mgr., Brandy Station; L. E. Simms, Mt. Regis Farm, Salem; W. B. McSpadden, White Oak Spring Farm, Chilhowie; W. T. King, Executive Sec., Virginia Angus Association, Charlottesville.

29—7-24-55—Robin A. Spence, Crab Orchard, Neb. 1375
—bc—Dickinson & Troyer, Eureka, Ill. 1650
30—6-29-55—Warren E. Bowstead & Son, Lowden, Iowa 700
—bc—W. A. Martin, Kenton, Ohio.. 800
32—7-18-55—Wesley A. Scroggin & Sons Mt. Pulaski, Ill. 700
34—9-2-55—Donald Awe, Elkhart, Ill. 500
35—5-2-56—Haggard Page 500
—bc—Haggard Page 600
36—5-12-55—Woebbeking Stock Farms, Woodburn, Ind. 725
—bc—Eiten Bros., Zearing, Ill., and Delbert Carlson & Son, Spring Valley, Ill. 1075
37—7-14-55—Bert Robertson & James W. Kelly, Brimfield, Ill. 800
38—2-4-55—Woebbeking Stock Farms 675
—bc—Albert C. Thane, Haskell, Tex. 400
39—6-25-55—Green Garden Angus Farms.. 575
—bc—Howard Lemons, Danvers, Ill. 600
40—6-1-55—Theodore T. Thompson, Grand Ridge, Ill. 650
41—4-17-55—Glenn W. Jones, Jr., Brentwood, Tenn. 500
42—4-30-55—Wagoner Farms, Magnolia, Ky. 1300
43—7-5-55—Walsh Bros., Beloit, Wis. 700
44—3-19-55—Glenn W. Jones 750
46—5-3-55—John E. Hargis, Potosi, Mo. 625
47—5-1-55—Haggard Page 600
—bc—Howard Lemons 625
48—5-18-55—Carl Bonnett, Prairie City, Ill. 775
49—4-27-55—John E. Hargis 775
50—5-11-55—George Gale, Oklahoma City, Okla. 625
52—3-1-55—Wesley A. Scroggin & Sons.... 1125
54—1-5-55—Albert W. Zimmerman,

(Continued on page 170

2d Annual PRODUCTION SALE

MONDAY, APRIL 4, 1960 COLUMBUS, KAN.

Selling 65 LOTS

45 FEMALES

Including 20 granddaughters of the International champion, Eileenmere 1050, and Elban Bardolier 3d.

20 BULLS

All over 16 months of age. All are sons of Eileenmere 1204, Eileenmere 1211, (sons of the International grand champion, Eileenmere 1050) and Edwin Bandolier B 3 (a son of the International grand champion, Elban Bardolier 3d).

We are proud to announce that the 30 heifers are selling bred to Dor-Mac's Bardoliermere 80th, a second prize winner at the International and a brother to the last 3 International grand champion bulls—A few calves by the "80th" sell with their dams. We have a number of his calves to show you sale day.

P & M

For Catalogs and Reservations, contact

PITTSBURG & MIDWAY COAL MINING COMPANY, OWNERS

H. H. SPENCER
CHAIRMAN
PITTSBURG, KANSAS

WM. A. WISHART
FARM MANAGER
COLUMBUS, KANSAS

At the Farm
Located 5 Mi. North of Columbus, Kan., on State Highway 7 and 5½ Mi. West.
Sale Time: 1 P. M.

ANGUS FARMS

COLUMBUS KANSAS

Eastern Iowa

ANNUAL "BEEFLAND" SALE

THURSDAY

MARCH 17, 1960

Mississippi Valley Fairgrounds

DAVENPORT, IOWA

Located in Northwest Davenport on West Locust St.

Sale Starts Promptly 11:00 P. M.

101 HEAD

48 Bulls 53 Females

This is a sale of **well** above average cattle. They are the better end of the calf crops from many good herds. Some of the top breeders in the state and nation have consigned cattle. You will find cattle offered here of a quality and of breeding often found in highly promoted events. But since it is a breeder consignment sale, you do not have to pay extreme prices. The cattle will fit your pocketbook and still be the kind that will produce money making cattle whether you need them for commercial or purebred use. For the established breeder it is a place to secure those "bargains" found in this type of sale.

Auctioneers:
Roy Johnston and Merlin Woodruff

Contact:
Oliver A. Hansen, Durant, Iowa, Sale Mgr.
For Catalogs, Transportation or Reservations

For the Journal
Sam Oberkrom

THEY'RE BEEFIER IN BEEFLAND!

EASTERN IOWA ANGUS ASSOCIATION

Licata

339 W. Norwood
San Antonio, Texas
North on Hiway 281 at Hiway 46

QUALITY ANGUS THAT PRODUCE

HERD BULL HEADQUARTERS

In the land of sky blue waters.

McKNIGHT ANGUS FARM

VICTORIA, MINNESOTA

Argyll Conner, Mgr.

Tattoo Marker

STONES REVOLVING HEAD

Right reading both sides. Quick change release for turning head.

$7.25 Post Paid

The Worlds Best

Holds 8 letters or figures. Foo proof; cannot put characters in upside down. Well constructed of good materials and fully guaranteed.

Price includes set of numbers 1 to 9, stocking 0, bottle of ink, and full instructions.

The Standard Tattoo

$5.75 Post Paid

Here is the old standard used by thousands of stockmen. Holds 4 figures or letters and price includes one set of numbers 1 to 9, including 0, bottle of ink and full instructions.

Extra letters or numbers 5c each. They are interchangeable, with either style.

ORDER TODAY! Write for free catalog of Stockmen's supplies, pack chairs, horn weights, ear tags, cattle brushes, veterinary instruments, remedies and hundreds of items.

BREEDERS SUPPLY CO.

	Carlock, Ill.	500
55—5-29-55	Orin L. James & Son, Cameron, Mo.	600
—bc	Marjorie Foote, Wenona, Ill.	225
56—7-27-55	Tom Gaffey, Parnell, Ia.	725
57—5-10-55	Haggard Page Congerville, Ill.	650 450
58—4-4-55	Tommy Brook Ranch, Camp San Saba, Tex.	800
—bc	Ray Lemons, Jr.	725
59—7-3-55	Glenn W. Jones	825
60—4-16-55	Tom T. Bowstead & Sons, DeWitt, Iowa	1325
61—4-14-57	Haggard Page	450
—bc	Bernard Ambrose, Hudson, Ill.	700
62—4-16-57	Ridgewood Farms, Gilman, Ill.	475
—bc	Depler & Russell, Lewistown, Ill.	300
63—5-21-57	Tom Gaffey	450
—bc	Eldon Schrock, Lexington, Ill.	1000
64—6-15-57	Frederick Knapp, Jr., Congerville, Illinois	450
—bc	Paul Lusty, Beloit, Wis.	375
65—11-2-55	Levelane Farms, Milton, Ia.	850
66—5-16-55	J. B. Young & Daughters, Livingston, Tenn.	600
—bc	C. E. Simpson & Sons, Farmer City, Ill.	425
67—6-2-55	Sugar Loaf Farms, Staunton, Va.	675
—bc	John F. Hobbs, Salem, Ind.	525
68—5-23-55	H. E. Pownall, Findlay, Ill.	725
69—4-22-55	Floyd E. Miller, Chestnut, Ill.	400
—bc	Tree Lane Farms, El Paso, Ill.	225
70—5-6-55	Tom Gaffey	400
—bc	Paul Lusty	225
71—10-15-54	W W M Angus Farms	425
72—5-8-55	W W M Angus Farms	675
—bc	W W M Angus Farms	1375
73—3-26-55	R. K. Carter	700
74—5-25-55	Levelane Farms	925
75—5-22-55	J. B. Young & Daughters	550
77—6-11-55	Franklin Pruitt, Milford, Ill.	500
78—6-5-55	Frederick Knapp, Jr.	725
—bc	Hamer Bros., Ft. Atkinson, Wis.	575
79—5-11-55	O. O. & John Emerson, Knoxville, Iowa	800
80—4-25-57	Kenneth Shubert, Farmer City, Ill.	500
81—9-15-57	John Cassady, Newark, N. J.	1000
82—9-18-57	Douglas Lee Brent, Stanford, Ill.	625
84—11-9-57	Tom Gaffey	600
89—3-29-58	E. L. Johnson, St. Charles, Ill.	525
91—4-2-58	J. B. Young & Daughters	550
92—4-2-58	Frederick Knapp, Jr.	525
93—4-28-58	Frederick Knapp, Jr.	650
97—7-2-57	J. B. Young & Daughters	500
98—7-11-57	Ridgewood Farms	400
—bc	Kenneth O. Fiedler, Granville, Ill.	300
100—7-10-57	Mr. & Mrs. James W. Kelly, Brimfield, Ill.	400
—bc	Sam Spaulding, McLean, Ill.	200
101—10-5-57	Walter Brandt & Sons, Atlanta, Ill.	325
—bc	Thomas Foote, Wenona, Ill.	200
102—7-3-57	Walter Brandt & Sons	325
—bc	John M. Wolf, Maquon, Ill.	290
116—12-6-58	Douglas S. Johnson, Durand, Ill.	610
117—12-11-58	Wade M. Hepler & Son, Streator, Ill.	510
118—12-16-58	Harley F. Meeker & Sons, Mediapolis, Iowa	635
20—1-3-59	W W M Angus Farms	900

KING MERRITT DONATES BULL TO MISSISSIPPI STATE UNIVERSITY

King Merritt, Angus breeder at Vicksburg, Mississippi, recently purchased one-third interest in the bull Bardolier M. 6 from Beaver Dam Plantation of Dundee, Mississippi, at $5,000.00. Mr. Merritt later purchased another one-sixth interest, and he and Beaver Dam contributed a one-third interest to Mississippi State University. Thus Merritt, Beaver Dam, and Mississippi State University each own a third of this promising young bull.

The bull was undefeated in class at Memphis, Little Rock, Dallas and Shreveport in the 1959 fall shows. He was champion at Dallas and was reserve champion at the recent Mississippi Angus Futurity. He will be a part of the Beaver Dam show string this spring.

RED, WHITE & BLUE
are the only colors that
give you more guarantee than . . .

GOOD EARTH
BLACKS

30 extreme top Angus bulls for sale—yearlings
11 extreme top Angus bulls for sale—two year olds
We raise them — You graze them. Use our credit plan. Pay one half of purchase price and balance in two years — NO INTEREST.
Cattle for sale at all times.

Confucius Say, he just finished 1959 going like sixty!

CONFUCIUS JOE

All our bulls are tested as to fertility

Everything we sell is fully guaranteed

Joe Keshner
Owner

NEW FLORENCE
MISSOURI

Clint Hollomon
Manager

GREAT ATLANTIC ANGUS SPRING "CLEARANCE" SALE

To be held at Culpeper Enterprises Building
Located just south of Culpeper, Va. on Rt. 29

TUESDAY, APRIL 26, 1960

NOMINATIONS NOW INVITED

We are accepting nominations from Connecticut, Delaware, Florida, Georgia, Maine, Maryland, Massachusetts, New Hampshire, New Jersey, New York, North Carolina, Ohio, Rhode Island, Pennsylvania, South Carolina, Tennessee, Virginia, West Virginia and these provinces in Canada — New Brunswick, Nova Scotia, Ontario and Quebec.

PLUS

All herds that have bought bulls in previous Great Atlantic Angus Bull Sales, or foundation females in previous Great Atlantic Angus Clearance Sales.

Sale Costs—Nominating Fee of $10.00 per head, payable at time of nomination.

Plus 10% of the gross selling price.

Write Now For Entry Blanks and Further Information

Yes, I still catch heck from some people who think I am not being very dignified in calling this a "Clearance Sale", but I feel that the sale fills a real need. There will be cows and calves, open and bred heifers, proven bulls, young bulls, anything anyone wishes to sell.

Our past experience has proven that we get not only a well rounded group of cattle, but we get some really good cattle as well. The sale has been very successful in spreading the cattle over a wide area. We have had buyers from twelve states and Canada. One of the open heifers that sold through this sale last year, went on and was three times a champion at major shows in the West, so there will be real quality here.

Several small herds that are not large enough to have their own sales, are dispersing through this event; other herds that are not large enough to have their own production sales will sell their entire offerings. We expect to have some 300 to 400 head of cattle.

THERE WILL BE NO GENERAL MAILING OF THE CATALOGS, so write now for a copy and get on the list.

Sale Headquarters:
Culpeper Hotel, Culpeper, Virginia
There are excellent motels near the sale barn.

Auctioneers:
Ham James, Paul Good, Stan Haworth

SALE MANAGER
D. G. CANNING, President

ATLANTIC ANGUS BREEDERS' SALE CO., INC.

PHONE TU 6-0811 **BOX 1115** **STAUNTON, VIRGINIA**

ATTEND THE CIRCUIT:
Mountain State Angus Festival, Clarksburg, West Virginia ..... April 23rd
Red Gate Sale, Millwood, Virginia ..... April 25th
ATLANTIC ANGUS CLEARANCE SALE ..... April 26th

PROGRESS TAKES A LITTLE TIME

TO MAKE PROGRESS FASTER WE USE THE BEST BULLS WE CAN BUY OR BREED

For 1960-

DOWNSBRAGH BANDOLIERMERE 17th

Sire: Bandoliermere 83d
Dam: Andelot Karama 16th

DOWNSBRAGH EILEENMERE 7th

Sire: Mr. Eileenmere
Dam: Kinloch Jilt 2d

WILTON BANDOLIER E & B

Sire: Bandolier 122d of Wilton
Dam: Blackbird's Progress 28th

ANKONIAN 7520

Sire: Ankonian 3575
Dam: Paulinemere 8th

WOODLAWN BARDOLIERMERE 40th

Sire: Dor-Mac's Bardoliermere 40
Dam: Blackbird of Woodlawn 172

We have a select group of open and bred heifers, sired by several of these bulls, out of our line-bred cows. These heifers are for sale on the farm.

THE DOWNSBRAGH HERD

Glenara, Marshall, Va.

MR. AND MRS. WM. W. BRAINARD, Jr.
OWNERS-MANAGER

Phone EM 4-2068

Reserve grand champion steer of the 1960 Southwestern Exposition and Fat Stock Show in Ft. Worth was this blocky Angus exhibited by Harvey Hartter, Carlock, Illinois. Left to right are Herman Purdy, Penn State University, University Park, Pennsylvania, judge; W. R. Watt, general manager of the show; Frank Richards, secretary, American Angus Association, and Mr. Hartter whose steer sold for $3,000.

—Photo by American Angus Association

SOUTHWESTERN EXPOSITION

(Continued from page 55)

won the late Senior Heifer Calf Class in the Senior Division. The Junior Heifer show had 47 head of Angus heifers shown by 4-H and FFA members from Texas.

The showing of pens of Angus bulls was the largest ever held at Fort Worth. Included were 32 pens of three bulls and five bulls. James M. Miller and Son of Olney, Illinois, won the pen of three championship and Carlton Corbin of Ada, Oklahoma, exhibited the champion pen of five Angus bulls. David Danciger of Cedar Hill, Texas, exhibited the reserve champion pen of five and J. V. Hampton of Fort Worth showed the reserve champion pen of three.

For the first time at a major livestock show a father and son team exhibited the champion and reserve champion steers in the Angus classes. This record was set at the recent Southwestern Exposition and Fat Stock Show in Fort Worth when the two top Angus steers of the event were shown by Harvey Hartter, and his son Donald, of Carlock, Illinois.

Harvey's steer was later named reserve grand champion of the show by the judge, Herman Purdy, Pennsylvania State University, University Park. The animal was bred in the herd of Keith Turner, Champaign, Illinois, and sold at $3,000 to the Coca Cola Company of Fort Worth. Don's steer was bred by Irvin Bauman of Eureka, Illinois and sold for $1,800.

Champion Angus steer in the junior show in Fort Worth was exhibited by Billy Holcomb of Seminole, Texas, whose animal was bred by Angus Valley Farm, Tulsa, Oklahoma. Lile Lewter, Lubbock, Texas, showed the reserve champion Angus steer of the junior show. His animal was produced in the Angus herd of Tommy Brook, Camp San Saba, Texas.

Detailed report follows:

EXHIBITORS: Raymond L. Abbott, Bowie, Tex.; Angus Valley Farms, Tulsa, Okla.; Ankony Farm, Rhinebeck, N. Y.; Ankony Farm & R. D. Brumit, Rhinebeck, N. Y.; B Bar H Ranch, Blanket, Tex.; Blue Sky Farm, Kearney, Mo.; Richard Buller, Inman, Kan.; Guy and Ada Caldwell, Harlan, Kan.; Donald D. Campbell, Balko, Okla.; Charles Chick, Longview, Tex.; T. B. Clifford, New Orleans, La.; C-T Ranch, Miami, Okla.; David Drumm, Garland, Tex.; Oliver Duffey, Trenton, Mo.; Mary K. Farr, Iowa Park, Tex.; Garry Fields, Cranfills Gap, Tex.; 4-B Angus Farm, Fort Worth, Tex.; Garrett Angus Farm, Kaufman, Tex.; Gleannloch Farms, Houston, Tex.; Elton Hay & Sons, Duncan, Okla.; Terry Hubenett, Iantha, Mo.; Don Hudgins, Clarendon, Tex.; Hullinger Acres, Harris, Mo.; Nicky Iman, Slater, Mo.; Allen Jenuine, Grapevine, Tex.; Keefauver Bros., Jonesboro, Tenn.; Kurtz Angus Farm, Winters, Tex.; Louisiana State University Animal Industry Dept., Baton Rouge, La.; John W. Mecom, Hitchcock, Tex.; Miller Bros. & Falling Water Farms, Mayetta, Kan.; James M. Miller & Son, Olney, Ill.; L. O. Mugge & Son, Cleghorn, Iowa; Orchard Hill Farms, Enid, Okla.; Panhandle A & M College, Goodwell, Okla.; Raymond Pope's Clear View Ranch, Vinita, Okla.; Prince Angus Ranch, Reading, Kan.; Ray-Mac Angus Ranch, Ft. Worth, Tex.; Rose & McCrea, Maysville, Mo.; Royal Angus Farms, Apache, Okla.; George F. Saunders, McLean, Tex.; Guy C. Saunders, McLean, Tex.; Ora V. Saunders, McLean, Tex.; Gary Semrad, Hunter, Okla.; Shady Lane Farms, Clear Lake, S. D.; Shamrock & Moore, Manhattan, Kan.; Sondra Lin Stock Farm, Ft. Worth, Tex.; Nancy Stewart, Wichita Falls, Tex.; Flynn

OKLAHOMA

STATE ANGUS SHOW & SALE

TUESDAY-MARCH 15, 1960

At the Fairgrounds — Show 9:00 A. M. — Sale 1:00 P. M.

OKLAHOMA CITY, OKLAHOMA

24 BULLS—67 HEAD—43 FEMALES

Carefully screened Herd Bull prospects and Foundation Females from these good herds:

Angus Valley Farms	Tulsa
Richard L. Allen	Chickasha
E. J. Bonny	Canute
Brown's Angus Farm	Chickasha
George Alex Bryce	Enid
John C. Bruton	Coweta
Merle Buss	Hunter
Tom Cox	Coweta
Diem Angus Ranch	Inola
Martin Goyer and Sons	Weatherford
Hissom A & M	Sand Springs
Limestone Angus Ranch	Tulsa
Little Link Angus Farms	Shawnee
John Meinders	El Reno
C. H. Moore	Stonewall
Murray State College	Tishomingo
Oklahoma State University	Stillwater
Paramount Valley	El Reno
Raymond Pope	Vinita
Albert Rutledge	Stillwater
Gary Semrad	Hunter
Sunbeam Farms	Miami
Larry Thorne	Hunter
United Transports, Inc.	Oklahoma City

This is one of the well established consignment sales in the Southwest and has gained a national reputation as a source of breed improving Angus.

Top herds have been built from seedstock purchased in this sale in past years and this year's offering is as good as any we have ever had.

WRITE FOR CATALOGS NOW!

Les Ljungdahl: Judge

Ray Sims: Auctioneer

Sponsored by

OKLAHOMA ANGUS ASSOCIATION

Paul Keesee, Pres.
Poteau

Benny Scott, Sec'y
Broken Arrow

Earl Dugger, Vice Pres.
Tulsa

Doyle Chambers, Treas.
Stillwater

MOUNTAIN STATES ANGUS FESTIVAL

SATURDAY, APRIL 23, 1960

The second Mountain State Angus Festival will be held **Saturday Afternoon, April 23rd** at the Taylor County Fair Grounds on U. S., Route 50, just East of Clarksburg and six miles West of Grafton, West Virginia. Animals sold in this Sale will come from the Angus Breeding Herds of W. G. Merrells, Longview Farm; Charles E. "Jim" Compton's Angus Farm; Dr. Charles A. Haislip's Lake Breeze Farm and M. B. Tolley's Corbin Branch Farm. The latter is a newcomer to this group. There will be 55 animals sold, including 30 bred and open heifers, 16 bulls and 9 cows. The 9 cows are from "Jim" Compton's herd and represent cows with calf at side and rebred or cows carrying the services of DOR-MAC'S Bardoliermere 38th.

DOR-MAC'S Bardoliermere 38th will be remembered as one of the top bulls sold during 1957 at Public Auction, being purchased by Mr. Compton in the Ralph L. Smith sale in October of that year. This is a royally bred bull, being sired by O. Bardoliermere 2d, the sire of the past four consecutive International Grand Champions. The "38th" is a good individual and is siring the proper kind. His calves are unusually good headed, most of them of the middle of the road kind, with ample scale, good bone, the red-meated kind. Many females in this sale will carry his services. There will be seven sons of this great bull in this sale, one of them being purchased in dam is consigned by Longview.

"Bill" says we are going to sell the "Blood of Champions", as nearly all animals will have Championship Blood close up.

One of the special attractions in this sale will be a granddaughter of Elsa of RLS the 1947 International Grand Champion Female. In the Greenmere sale a few years ago Merrells purchased Elsa of Greenmere, a good producing daughter of Elsa of RLS. This cow has dropped five great heifers since coming to "Bill's" Breeding herd. Not many descendants of Elsa of RLS have ever been offered at Public Auction, she herself sold twice at Public Auction for more than $20,000.

Popular Families such as: Gammer, Elaine, Esthonia, Juana Erica, Elsa Erica, Metz Miss Barbara, Mignonne, Barbara, Pauline, Blackcap Empress, Blackcap Bessie, Pride of Aberdeen, Ballindalloch Blackbird, Jilt, Zaras, Evergreen, Eline, Maid of Bummers, Miss Burgess, Enchanta Missy, Karama, Georgina —not a cold family in the lot.

From Dr. Charles A. Haislip's Lake Breeze Farm will come 4 heifers, three of them daughters of Eileenmere 1064, the 1949 American Futurity Champion.

M. B. Tolley will have 2 bulls and 4 heifers, some of these stemming directly from DOR-MAC'S Bardoliermere 10th, the 1956 International Grand Champion.

Several of the animals from the Longview Farm consignment will be rich in the blood of Envious Emulous. He was the sire of Elsa of RLS, still featured in many places as the ideal type female. A few granddaughters and grandsons will be available of this great bull; that traces directly to Envious Blackcap B 6th, the 1939 International Grand Champion that in turn traces directly to Old Earl Marshall.

Last year these fellows had a great sale, it was well attended, there were some fine bargains passed through the sales ring and this second sale looks like it will outdo the previous one. There should be something for everyone. All these four herds are built on a quality basis, the breeding program is right, so mark this date on your calendar and be in attendance and help yourself to the rich blood and breeding offered in this event.

On Monday, April 25th will be Ed Jenkins' Red Gate Sale at Millwood, Virginia, and on Tuesday, April 26th, the Atlantic Clearance Sale will be held at Culpeper, Virginia. Why not plan to make all three? At this time of the year you will find the Virginias most attractive, beautiful scenery and your visit should prove most pleasant.

Consignors:

W. G. Merrells	**Dave Canning, Sales Consultant**
C. E. "Jim" Compton	**Col. Paul Good, Auctioneer**
Dr. Charles A. Haislip	
M. B. Tolley	

Clarksburg, West Virginia

W. Stewart, II, Wichita Falls, Tex.; James Stewart, Wichita Falls, Tex.; Byron Stout & Son, Wichita, Kan.; Bobby Stuart, Honey Grove, Okla.; E. J. Tatge, Ramona, Kan.; Torrmere & Cedarbrook Farms, Louisville, Ky.; West Woodlawn Farms, Malta, Ill.; White Oak Spring Farm, Jonesboro, Tenn.; Woodbine Stock Farms, Huntley, Ill.

JUDGE: J. T. Frost, Lafayette, Ind.

BULLS:

Junior Bull Calves, (17 shown): 1—K B Eileenmere 400, Keefauver Bros.; 2—Evas Bandolier Lad WH, West Woodlawn Farms; 3—Ankonian Euphrates, Ankony Farm; 4—Ankonian of O H 51, Orchard Hill Farms; 5—Blakefords Marshall of CM, Miller Bros. & Falling Water Farms; 6—Ankonian of O H 50, Orchard Hill Farms; 7—Eileenmeres Bardolier Lad, Miller Bros. & Falling Water Farms; 8—Kurtzs Emulous 20, Kurtz Angus Farm; 9—H A Eileenmere 22, Hullinger Acres; 10—Blue Sky Eileenmere 1927, Blue Sky Farm.

Late Senior Bull Calves, (15 shown): 1—Peer Knight 79 RLS, Terry Hubenett; 2—Matchmaker 32 of JM, James M. Miller & Son; 3—Prince Rowley of Woodbine 29, Woodbine Stock Farms; 4—Clearview Eileenmere 123 2, Raymond Pope's Clearview Ranch; 5—Ankonian Praetorin, Ankony Farm; 6—Marshalls Lad of CL, Miller Bros. & Falling Water Farms; 7—Bar Eileenmere of NI 170, Nicky Iman; 8—Royal Bandolier of CM 6, Miller Bros. & Falling Water Farms; 9—Kurtzs Emulous 8, Kurtz Angus Farm; 10—PAR Bardoliermere 12, Price Angus Ranch.

Early Senior Bull Calves, (19 shown): 1—Eileenmere WOSF 123, Keefauver Bros.; 2—Matchmaker 24 of JM, James M. Miller & Son; 3—Bardoliermere WW, West Woodlawn Farms; 4—K B Eileenmere 391, Keefauver Bros.; 5—Claremont Eileenmere 10, Raymond Pope's Clear View Ranch; 6—PAR Bardoliermere 9, Price Angus Ranch; 7—Heckettier 105, Nicky Iman; 8—Prince Rowley of Woodbine 27, Woodbine Stock Farms; 9—Kurtzs Emulous 7, Kurtz Angus Farm; 10—Mecoms Peer 63, John W. Mecom.

Late Summer Yearling Bulls, (10 shown): 1—Homeplace Eileenmere 870, Homeplace Farms; 2—Ankonian Jamaican, Ankony Farm; 3—Blue Sky Eileenmere 1916, Blue Sky Farm; 4—Homeplace Eileenmere 872, Homeplace Farms; 5—Ilenemere NI 203, Nicky Iman; 6—Blazon of SL 20, Sondra Lin Stock Farm; 7—Corrector 288 R&M, Rose & McCrea; 8—Dormac of Woodbine 4, Woodbine Stock Farm; 9—Royal Bandolier of CM 2, Miller Bros. & Falling Water Farms; 10—PAMC Ankonian 5, Panhandle A&M College.

Early Summer Yearling Bulls, (11 shown): 1—Swan Pointmere 7530, West Woodlawn Farms; 2—H C Eileenmere 349, Keefauver Bros.; 3—Corrector 728 R&Mc, Rose & McCrea; 4—Ankonian of O H 43, Orchard Hill Farms; 5—Blue Sky Eileenmere 1910, Blue Sky Farm; 6—Bar Eileenmere of NI 159, Nicky Iman; 7—Baron of Lakewood 71, Garrett Angus Farm; 8—Blazon of Cal Fletch, Sondra Lin Stock Farm; 9—Eileenmeres 1780, 4-B Angus Farm; 10—Saunders Bardoliermere S 3, Guy C. Saunders.

Junior Yearling Bulls, (15 shown): 1—K B Eileenmere 354, Keefauver Bros.; 2—Polynesian of Ankony, Ankony Farm; 3—Mecoms Peer 45, John W. Mecom; 4—Elite 10 of AV, Angus Valley Farms; 5—Elite 15 of Angus Valley, Angus Valley Farms; 6—Peer 2 of Garrett, Garrett Angus Farm; 7—Corrector 68 R&Mc, Rose & McCrea; 8—Staley Eileenmere 397, Blue Sky Farm; 9—Mecoms Peer 44, John W. Mecom; 10—Kurtzs Revolution 63, Kurtz Angus Farm.

Senior Yearling Bulls, (5 shown): 1—Homeplace Eileenmere 845, Homeplace Farms; 2—Scarlett Bardoliermere SAA, Orchard Hill Farms; 3—Corrector 317 R&M, Rose & McCrea; 4—Elkhorn Eileenmere, Torrmere & Cedarbrook Farms; 5—Eileenmeres Topper of JR, 4-B Angus Farm.

Summer Senior Yearling Bulls, (9 shown): 1—Ankonian 7523, Ankony Farm; 2—Eileenmere WOSF 86, Keefauver Bros.; 3—Black Epic 900 of AV, Angus Valley Farms; 4—Homeplace Eileenmere 824, Homeplace Farms; 5—Corrector 177 R&Mc, Rose & McCrea; 6—Prince Eric 141 of CT, C-T Ranch; 7—Eileenmere T 97 of SL, Shady Lane Farms; 8—Ankonian of O H 27, Orchard Hill Farms; 9—H A Eileenmere, Hullinger Acres.

Two Year Old Bulls, (4 shown): 1—Homeplace Eileenmere 807, Homeplace Farms; 2—K B Eileenmere 229, Keefauver Bros.; 3—Craigmere 527, Blue Sky Farm; 4—Prince 105 Sondra Lin 47, Sondra Lin Stock Farm.

Junior Champion Bull: Swan Pointmere 7530, West Woodlawn Farms.

Reserve Junior Champion Bull: K B Eileenmere 354, Keefauver Bros.

Senior Champion Bull: Homeplace Eileenmere 807, Homeplace Farms.

Reserve Senior Champion Bull: K B Eileenmere 229, Keefauver Bros.

Grand Champion Bull: Homeplace Eileenmere 807, Homeplace Farms.

Reserve Grand Champion Bull: Swan Pointmere 7530, West Woodlawn Farms.

Three Bulls, (18 shown): 1—Homeplace Farms; 2—Keefauver Bros.; 3—Ankony Farm; 4—West Woodlawn Farms; 5—Angus Valley Farms; 6—Keefauver Bros.; 7—Rose & McCrea; 8—Orchard Hill Farms; 9—Blue Sky Farm; 10—Kurtz Angus Farm.

Two Bulls, (19 shown): 1—Homeplace Farms; 2—Keefauver Bros.; 3—Ankony Farm; 4—Keefauver Bros.; 5—Homeplace Farms; 6—Angus Valley Farms; 7—Blue Sky Farm; 8—Orchard Hill Farms; 9—John W. Mecom; 10—Miller Bros. & Falling Water Farms.

Junior Heifer Calves, (16 shown): 1—Black Jestress M 15, L. O. Mugge & Son; 2—Fandie 4 of J M, James M. Miller & Son; 3—Erica C of Orchard Hill, Orchard Hill Farms; 4—Burgess Maid of O H, Orchard Hill Farms; 5—Entry, Flynn W. Stewart, II; 6—Entry, Bobby Stuart; 7—Blue Sky Erica Lady, Blue Sky Farm; 8—A V Anoka Barbara 9, Angus Valley Farms; 9—McAngus Barbara 21, White Oak Spring Farm; 10—Fannie Bess of JM, James M. Miller & Son.

Late Senior Heifer Calves (15 shown): 1—Blackcap Judy S 3, James Stewart; 2—S M Edwina, Shamrock & Moore; 3—Edwina 102 of S68, Byron Stout & Son; 4—Homeplace Erica 25, Homeplace Farms; 5—Brenda Sondra Lin, Sondra Lin Stock Farm; 6—Blue Sky Blackcap Effie 2, Blue Sky Farm; 7—F S Fannie Bess Kay, T. B. Clifford; 8—Miss Pride 71 of C T, C-T Ranch; 9—Entry, Charles Chick; 10—Entry, Blue Sky Farm.

Early Senior Heifer Calves (16 shown): 1—Blackcap of O H 6, Orchard Hill Farms; 2—Barbara Rose 101 of SES, Byron Stout & Son; 3—Jilava 11 RLS, Oliver Duffey; 4—Woodbine Elva Princess 4, Woodbine Stock Farms; 5—Ruth 4 of JM, James M. Miller & Son; 6—Mecoms Erica 24, John W. Mecom; 7—HA Eileenmere Queen, Hullinger Acres; 8—HA Ericamere, Hullinger Acres; 9—Angus Valley Witch 13, Angus Valley Farms; 10—Eileenmeres Qualitese 2, Gary Semrad.

Late Summer Yearling Heifers, (10 shown): 1—Edwina Erica R&Mc 208, Rose & McCrea; 3—Blue Sky Gadie Georgina, Blue Sky Farm; 3—Jaffa 3 of RLS, Oliver Duffey; 4—Miss Blackbird 6 of PAR, Prince Angus Ranch; 5—Gammer Girl of Hilltop, Mary K. Farr; 6—Elluna of O H, Orchard Hill Farms; 7—TT Barbara Belle, Gleannloch Farms; 8—Eulima of SL 15, Sondra Lin Stock Farm; 9—Saunders Edwina 8, George F. Saunders; 10—Miss Blackcap Empress 28, Price Angus Ranch.

Early Summer Yearling Heifers, (9 shown): 1—McAngus Lucy 41, Keefauver Bros.; 2—Witch of O H 52, Orchard Hill Farms; 3—Blackbird R&Mc 758, Rose & McCrea; 4—

3 IN A ROW

EQUEN BARDOLIERMERE 221

our summer yearling by

ANKONIAN BARD FA 22

We are very pleased to announce that Judge Alex Edwards, Anoka Farms, Arva, Ontario, named our summer yearling son of **ANKONIAN BARD FA 22,** Grand Champion Bull of the 1960 Mississippi Futurity Show. This was in competition with the Grand Champions from Four State Fairs and was the third time in as many years that we have been so honored.

Our first calves by EILEENMERE 1480 are arriving and we would welcome the opportunity to show them to you.

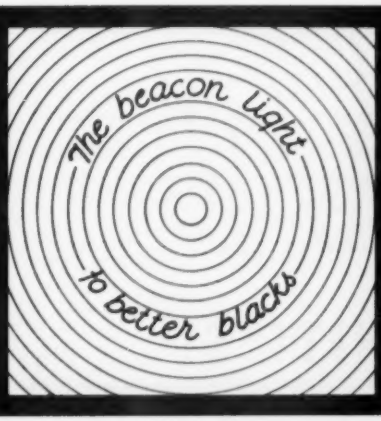

EQUEN Plantation

MINTER CITY
MISSISSIPPI

MR. and MRS. C. J. RHODES, Jr. — OWNERS
PAT O'BRYAN — HERD MANAGER
W. F. DARNELL, Jr. — FARM MANAGER

Shamrock Enchantress T 2, Shamrock & Moore; 5—Blackcap R&Mc 218, Rose & McCrea; 6—Barbara Rose M, Blue Sky Farm; 7—Blackcap 102 of S6S, Byron Stout & Son; 8—Entry, Nancy Stewart; 9—Erica of Lakewood 47, Garrett Angus Farm.

Junior Yearling Heifers, (16 shown): 1—Bessie 28 RLS, Oliver Duffey; 2—Coquette of JR, 4-B Angus Farm; 3—Lady Blackbird of O H, Orchard Hill Farms; 4—Elba R&Mc 628, Rose & McCrea; 5—Bandeline 3 RLS, Gleannloch Farms; 6—Miss Erica 55 of C T, C-T Ranch; 7—Entry, Flynn W. Stewart, II; 8—Pride R&Mc 58, Rose & McCrea; 9—Entry, Raymond L. Abbott; 10—Shamrock Pride M 3, Shamrock & Moore.

Senior Yearling Heifers, (13 shown): 1—Blue Sky Blackcap Effie, Blue Sky Farm; 2—Homeplace Blackcap 141, Homeplace Farms; 3—Elsa 8 of Royal Oaks, Gleannloch Farms; 4—Bessie of O H 10, Orchard Hill Farms; 5—HA Qualitys Model Eileen, Hullinger Acres; 6—Ever Eatha of GAC 21, Guy and Ada Caldwell; 7—A V Miss Burgess 64, Angus Valley Farms; 8—Mecoms Erica 22, John W. Mecom; 9—Blackbird of LSU 17, Louisiana State University; 10—Elmaretta 9 RLS, George F. Saunders.

Two Year Old Heifers, (3 shown): 1—Homeplace Elsanerica 84, Homeplace Farms; 2—Georgina 17, Rose & McCrea; 3—Etherine 30 of Garrett, Garrett Angus Farm.

Junior Champion Female: McAngus Lucy 41, Keefauver Bros.

Reserve Junior Champion Female: Bessie 28 RLS, Oliver Duffey.

Senior Champion Female: Homeplace Elsanerica 84, Homplace Farms.

Reserve Senior Champion Female: Blue Sky Blackcap Effie, Blue Sky Farm.

Grand Champion Female: McAngus Lucy 41, Keefauver Bros.

Reserve Grand Champion Female: Homeplace Elsanerica 84, Homeplace Farms.

Get of Sire, (12 shown): 1—Homeplace Farms; 2—Keefauver Bros.; 3—Blue Sky Farm; 4—James M. Miller & Son; 5—Orchard Hill Farms; 6—Rose & McCrea; 7—Angus Valley Farms; 8—Keefauver Bros.; 9—John W. Mecom; 10—Orchard Hill Farms.

Junior Get of Sire, (11 shown): 1—Keefauver Bros.; 2—Homeplace Farms; 3—Blue Sky Farm; 4—Woodbine Stock Farms; 5—James M. Miller & Son; 6—Angus Valley Farms; 7—John W. Mecom; 8—Keefauver Bros.; 9—Orchard Hill Farms; 10—Sondra Lin Stock Farm.

ON ANGUS TRAILS

(Continued from page 43)

fork when it comes to putting away steaks and roast beef. At Richmond, Virginia, recently Raul Firpo who judged the Great Atlantic Bull Show & Sale said that in Argentina the average annual beef consumption is 233 pounds per person. Here we think we are doing something when the per capita use of beef is 80-plus pounds a year.

■

Just at closing time the Old Skeptic offered a philosophical gem. "Buster, do you know the definition of 'Togetherness'?" Before we could register even mild curiosity he cackled: "Let's do it together — my way."

E. G. BEAVERS ESTATE

EILEENMERE 1032 W B

One of the greatest bulls of the breed combining individuality, production and pedigree.

A son of Ankony's great 1949 International Grand Champion. "1032 W B" is typed for the future, his calves are outstanding in correctness of type, bone, doing ability and width and depth of round. As a 7-year old bull, he scored 91 in Herd Classification. In size he scored full count (10) and in "type" 13. He was top scoring Gold Medal Sire for 3 consecutive years. This bull is owned jointly with Robert O. Swaim, Marshall, Indiana.

THE COMPLETE HERD SELLS

SELLING 8 BULLS

4 sons of "1032 W B" sell—two ready for service—two 1959 bull calves that will suit the most critical. Sons of "1032 W B" have been in strong demand—14½ sons at auction averaged $1294. Heading many top herds, getting such results as siring the champion female at the 1960 Illinois Futurity and the Grand Champion Steer at the Illinois State Fair. 4 sons of MOLE'S HILL EILEENMERE 178th. His get really developing fast.

SELLING 40 FEMALES

20 daughters of "1032 W B" sell.

Many of the other cows will carry his service.

The daughters of "1032 W B" have proven themselves top producers and are among the best and most treasured animals in many herds.

DISPERSAL OPPORTUNITIES!

PURDUE HAS FUTURITY TOP

(Continued from page 50)

25—10-7-58—Sawyer Bros., Eaton, Ohio.... 350
29—1-6-58—Bob Lyon, Goodland, Ind..... 400
30—6-20-58—Earl E. Allen, Franklin, Ind. 400
32—4-10-58—P. L. White, Oxford, Ind..... 430
33—1-2-58—Robin Son Farms, New Paris, Ind..... 550
34—5-5-58—O. R. Dilley, Bloomfield, Ind. 300
35—5-26-58—O. R. Dilley..... 300
36—1-4-58—Howard Zabel, Hanna, Ind..... 750
37—6-2-58—Floyd Thomas, Walkerton, Ind. 400
38—5-29-59—Marion A. Langston and Lloyd Schrock & Son, Cutler & Kokomo, Ind..... 660
40—7-10-58—Royer Brown, Monrovia, Ind. 350
41—7-1-58—Harry Mann & Son, Mitchell, Ind. 370
42—9-5-58—Lotus Armstrong, St. Paul, Ind..... 380
43—10-10-58—Paul J. Schumacher, Hartford City, Ind. 725
45—2-16-59—Hadley & Edwards, Danville, Ind. 525
47—5-3-59—Voorhees Farms, Fairmount, Ill. 500
49—5-25-58—Hawthorne Restaurant, Indianapolis, Ind. 300
52—3-12-58—Earl Alexander, Richmond, Ind. 330
53—6-10-58—Duman Chair Co., Elkhart, Ind. 300
54—7-4-58—Walter & John Voss, Lagro, Ind. 300
57—11-10-58—Squire Taylor & Son, Lynn, Ind. 410
58—6-1-59—Roy Keller 325
60—11-23-58—Jones Angus Farm, Clinton, Ind. 515
61—3-24-58—Earl Roberts & Son, Zionsville, Ind. 370
62—7-13-58—Royer Brown 390
65—8-1-58—James Robert Pope, Greenfield, Ind. 800
66—2-21-58—Walter Dorset, Cloverdale, Ind. 800
67—7-14-58—Joseph H. Hill Co., Richmond, Ind. 500
69—9-3-58—Nicholas Kik, Grand Rapids, Mich..... 400
72—6-14-58—William Jackson & Sons, Greensburg, Ind. 650
73—2-25-58—M. E. Hasse, Batesville, Ind. 600
74—5-29-58—L. S. Crane & Sons, Lagootee, Ind. 435
75—9-1-58—Ranos Long & Son, Franklin, Ind. 450
76—9-2-58—Robert R. Martin & Sons, Greensburg, Ind. 435
77—4-21-59—Vern & Lee Smittendorf, Fulton, Mich. 700
78—5-11-59—Farrell Tolin, Indianapolis, Ind. 535
80—4-1-58—Roy Courtney, Elwood, Ind. 345
81—4-7-58—Elsworth Carmichael, Bloomington, Ind. 395
82—6-4-58—Paul Tagtmeyer & Son, Columbia City, Ind. 400
83—3-26-58—George Cronk & Sons, New Castle, Ind. 440

FEMALES:

86—7-22-58—Weldon Angus Farm, Kentland, Ind. 350
87—4-7-58—Earl Alexander 340
92—2-6-58—John Hamm, Adair, Ill..... 325
94—3-18-58—Stevenson & Bartley,

(Continued on next page

"1032 W B" DISPERSAL SALE

SATURDAY, APRIL 9, 1960

12:00 Noon C.S.T.

Sale to be held at the farm located 2 miles North of Rockville, Indiana on U. S. 41 to Angus sign, turn west and follow signs (2 miles N. W.)

20 Schmuecker Bandolier Females Sell

20 head of females in this herd carry a concentration of old line Bandolier breeding developed by the Henry Schmueckers of Iowa. In the recent Red Top Dispersal 9 bulls out of Schmuecker bred females averaged $2008. This breeding has nicked well in the Walsh Bros., Penney & James, Ankony and Bob Swaim herds to mention a few.

FLASH! **The Supreme Champion and Grand Champion and the Reserve Grand Champion Female of the recent Indiana Futurity were both sired by a son of Eileenmere 1032 W B.**

For Catalogs Write:

Kenneth Sherbahn, Sale Manager, South Whitley, Indiana

E. G. BEAVERS ESTATE

ROCKVILLE, INDIANA

Kenneth Sherbahn, Auctioneer **Jim Rentz for the JOURNAL**

Max Woebbeking with the high selling female of the Indiana Futurity, Pauline of Red Top, who brought $1,500 in the auction. In the show she was the first prize late summer yearling.

The Clarks
Owners

SEYPPEL ANGUS FARM

East of town
on Hiway 147

HUGHES, ARKANSAS

Two superior sires—BOTH PROVEN—satisfactorily and then some

BANMERE 7th
By Banmere, he by the "Lad"

SEYPPEL EILEENMERE 319
By Eileenmere 1087th

For sale now: 150 good registered brood cows, 2-10 years old.
Most have calves at side. Call the manager or the herdsman.

BILL CLARK, Manager
Ph.: EDgewater 9-2701

"One of Arkansas' REPUTATION Aberdeen-Angus Herds"

NEWT. SHERMAN, Herdsman
Ph.: EDgewater 9-2639

		Danville, Ind.	390
98	3-18-58	Walter Dorset	460
99	8-4-58	J. V. Ellis & Sons, Veedersburg, Ind.	600
100	6-15-58	Arthur Misner, Huntington, Ind.	380
105	1-30-58	Huseman & Truitt, Hobart, Ind.	670
106	3-8-58	Charles Russell & Family, Muncie, Ind.	500
108	4-16-58	Hawthorne Restaurant	350
114	6-8-58	Luther Vance, Warsaw, Ind.	300
120	3-25-58	C. H. Withers, Laconia, Ind.	450
121	6-18-58	Indiana Angus Assn., Indianapolis, Ind.	360
122	7-2-58	Briggs & Boyden, Wellington, Ill.	335
126	1-6-59	Prather Bros., Rossville, Ill.	350
131	5-11-58	Clune Bros., Crandell, Ind.	400
132	9-8-58	Clune Bros.	300
134	7-12-58	Clune Bros.	300
135	4-14-58	O. R. Dilley	960
136	4-24-58	Anne Patton, Earl Park, Ind.	1350
137	6-16-58	Briggs & Boyden	360
138	8-12-58	Joseph H. Hill Co.	325
139	5-6-58	Arrowhead Farm, Lucerne, Ind.	450
140	7-21-58	Joseph H. Hill Co.	325
141	5-5-58	Knobby Hills Farm, Clyde, Mich.	700
142	9-10-58	Jim & Craig Stack, Knox, Ind.	600
147	5-12-58	Weldon Angus Farm	310
148	3-3-58	Etter Bros., Lebanon, Ind.	310
149	7-24-58	Bill Anglor, Houston, Ind.	400
150	7-25-58	Charles Russell & Family	510
153	1-3-58	Jones Angus Farm	375
154	7-5-58	Duke & Preachers Aid Society, Richmond, Ind.	300
156	9-3-58	Luther Vance	340
158	3-10-58	Clune Bros.	310
159	3-28-58	Old Capitol Farms, Corydon, Ind.	305

—o—

BULL RECORDS FALL AT PERTH—ARGENTINEANS ARE HEAVY BUYERS

All previous records were smashed in spectacular fashion at the Perth (Scotland) Aberdeen-Angus Sales, held on February 8th-11th. Jubilant Aberdeen-Angus breeders from all over the world had much to celebrate after this year's

Migliore & Sons

Martin Migliore, owner
Wm. Warmath, cattle mgr.
COOKEVILLE TENNESSEE
Route 70 N.

MEADOWLANIAN 3202
Senior Herd Sire

MEADOWLANIAN 3202

Our Senior Herd Sire

HECKETTIER 54

Our Junior Herd Sire

and introducing our new herd sire

DOR-MAC'S BARDOLIERMERE 83

October 15—Migliore & Sons Production Sale, Cookeville, Tennessee

fantastic sale, for they had seen the breed establish fresh records for the highest price ever paid in Britain for a bull of any breed, the highest-ever sales average at Perth, and the greatest-ever sales total. And these results were achieved despite the fact that a record number of bulls were entered for sale.

The top-priced bulls were bought for British herds, while a total of no less than 56 bulls were purchased for the Argentine.

The average for the 594 bulls sold this year was £742 15s against £572 17s 10d for 562 last year. The previous record average at Perth was established at the 1955 Sale when 578 bulls levelled out at £706 10s. This year's sales total of £441,194 4s was also the highest-ever at Perth.

The total export trade for bulls over the two days was more than double last year's. A total of 71 bulls were bought to go abroad for over £132,000, as compared with only 32 last year at a value of £57,000. Over the two days 69 bulls realized four or five-figure prices, as compared with only 48 last year.

Chief talking point in the packed auction market was, of course, the breaking of the 25,000-guineas record price established last year. It was broken when R. M. Adam's Reserve Junior Champion Newhouse Jewbilee Eric came up for sale. After a bidding duel among home breeders, the bull was knocked down at 27,000 guineas to W. Gordon Blackstock, buying on behalf of an unnamed company. It was disclosed that the bull was to go to a new herd being established in Britain.

The Supreme Champion of the show, Alan H. B. Grant's Election of Thorn, also winner of the Junior Championship, was purchased at 22,500 guineas by W. G. Rugg on behalf of the Wych Cross herd at Angmering, Sussex.

Top price for females was 1,600 guineas, paid for the winner of the youngest class, Proud Peeress of Rowley, from A. Wilson Filmer, Rowley, Hull. The buyer was Col. E. J. H. Merry, Belladrum who bred her sire Euxodos of Belladrum.

The average for the 137 heifers sold was £247 11s 3d, a rise of just over £3 a head on the 1959 figure when 130 head were sold.

SALE SUMMARY

595 bulls--top gns. 27,000, 1960 average £742 15s 0d, 1959 average £572 17s 10d.

137 heifers — top gns. 27,000, 1960 average £247 11s 3d, 1959 average £244 6s 8d.

Total 731 head—top gns. 27,000, 1960 average £649 18s 10d, 1959 average £510 17s 5d.

Flash . . . .

HECKETT SALE OFFERING PURCHASED BY BRECKENRIDGE FARMS

Breckenridge Farms of Little Hocking, Ohio, a new herd in the Angus fraternity, has purchased the entire 45-head female production sale offering of the Heckmeres Highlands herd at Valencia, Pennsylvania, according to Heckmeres owners Greta and Eric Heckett. As a result the Heckett's spring sale has been cancelled.

The purchase by Edwy and Peg Lee, owners of Breckenridge Farms, includes 24 daughters and 14 granddaughters of Dor-Mac's Bardoliermere 10th. Heckett's 1956 International Grand Champion bull. Also purchased to go with the females was Heckettier 120th, a young show bull. He will see future service along with Dor-Mac's Bardoliermere 122d, a son of O. Bardoliermere 2d that the Lees have purchased from J. C. McLean of Dor-Mac Farms at Quincy, Illinois.

ROYAL ANGUS FARMS 1ST PRODUCTION SALE WHERE CHAMPIONSHIP BREEDING IS PRODUCING CHAMPIONS

Saturday, April 9th — ***Selling 68 Head***

At the Farm
Apache, Oklahoma

14 Bulls
33 Bred Heifers
14 Cows
7 Open Heifers

Featuring the Get and Service of these Sons of Champions:

DOR-MAC'S BARDOLIERMERE 10th

Our son of Dor-Mac's Bardoliermere 10th, the International Champion and the sire of the grand champion bull and grand champion female at the recent National Western Livestock Show at Denver. The Get and Service of Envious Bardoliermere 10 are featured.

BARON OF LAKEWOOD 37

Our son of the Perth champion, Black Baron of Barnoldby, Lakewood Farms, great imported bull. His dam is also a Scotch cow.

The selection for our first sale includes a group of females that we recommend as strictly Foundation Females. **The Only Cattle We Will Sell Are The Kind We Would Buy.**

A SPECIAL OPPORTUNITY

These 20 Heifers are a group we purchased in Illinois and are the sisters to the heifers purchased by Oklahoma State University two years ago and those purchased by Angus Valley this past fall. To add to their value they sell bred to **Envious Bardoliermere 10**, our son of International Champion, Dor-Mac's Bardoliermere 10th, and to Baron of Lakewood 37, our son of Perth Champion, Black Baron of Barnoldby.

Phil Ljungdahl, Miami, Oklahoma, Sale Manager

ROYAL ANGUS FARMS

Mr. & Mrs. E. P. Wilkinson, Owners
Apache, Oklahoma

James & Edna Mae Brown Lucas
In Charge of Cattle

Younger and newer breeders, Nichols Brothers of Bondurant, had the Iowa State Futurity champion female in Erica Eileenmere, by Eileenmere 1401st. With four animals consigned the firm has 3 firsts and a championship. Marvin Nichols is at the halter. The heifer sold for $1,075 to Hickory Ridge Farm in Virginia.

Reserve champion Futurity bull, Bandoliermere GW 80th, shown by Garnett G. West & Sons of Altoona. The same breeders also had the reserve champion open show bull. The Futurity reserve champion brought $1,925 from Antelope Springs Ranch of Colorado.

IOWA STATE GROSS

(Continued from page 39)

of the 1959 Iowa State Sale at $3,000 with the buyer Hickory Ridge Farm. She is a very thick heifer, typical of the get of the "70th", who is owned jointly by L. O. Mugge and Berl Priebe.

In the open bull show the champion was Eileenmere RC 1550th, Lot 254, shown by J. Robert Carr of Wilton Junction, a senior yearling son of Eileenmere RC, by Eileenmere 1500th W. G. He brought $1,400 from Father Flanagan's Boy's Town, Omaha, Nebraska.

The firm of Garnett G. West & Sons of Altoona duplicated its Futurity record by having the reserve champion open show bull in Lot 387, Bandoliermere GW 808th. This growthy, thick senior bull calf is by Bandoliermere GW 87th, another son of Bandoliermere 43d. He brought $2,025 in the auction going to Gilbert Loken, Brocket, North Dakota.

Champion open show female was Erica Eisa 10th of Layton, Lot 317, well known show female from the Layton Angus Farm herd at Walnut. The Paasch heifer is by Layton Eileenmere 10th, he by Pageileenmere 10th, and sold for $2,000 to Timberline Farms, Congerville, Illinois.

Judge Stork selected as his reserve open show heifer the second prize senior yearling, Lot 270, Eiltonier Eisa 773d, shown by Eil'tonier Angus of Tipton. She stood next to the open show champion in class and is by Wintonier of Den-Mor, by the champion Wintonier 4th.

Top bull of the sale at $2,500 was Lot 128, Bellevue Bardoliermere 98th, going to Henry T. McKnight of Victoria, Minnesota. A first place Futurity early summer yearling owned by Keith Nau and Leslie Oliver of Mt. Pleasant and Williamsburg, respectively, he is by Bellevue Bardoliermere 2d, by Bardoliermere 2d, and out of a Bell Boy dam.

Second high bull at $2,300 was Lot 54, Key Bardolier E 56th, a second prize early summer yearling Futurity bull consigned by Otto and John Emerson of Knoxville. Buyer was Otto Frank & Son of Manilla, Iowa. This popular young bull is by Key Bardolier 54th, he by Key Bardolier.

Second high female at $2,225 was Lot 402, shown by Enoch and Bob Johnson of Galva — Blackbird Jean E & B 3d, a Black Conquestor daughter and winner of the late summer yearling class.

(Continued on page 185

J. Robert Carr of Wilton Junction at the halter of the champion bull of the open show competition, Eileenmere RC 1550th. He sold to Boy's Town for $1,400.

Layton Angus Farm of Walnut had the grand champion open show female, Erica Eisa 10th of Layton. She brought $2,000 from Timberline Farms of Illinois.

Opportunity Knocks . . . but once

B R R PRODUCTION SALE

MARCH 18, 1960

This BRR Production Sale provides Angus breeders an unusual opportunity to strengthen their herds with some of the best to sell in Virginia this spring—there will be quality you want at prices you can pay.

CRESWELL EILEENMERE 511 4 C, top son of "511th". 2d in class, 1958 Futurity Reserve Senior Champion Atlantic Rural; Reserve Senior Champion Eastern National.

5 Eileenmere Bulls— Conditioned for spring service
12 Open Heifers— near breeding age
28 Bred Heifers— most of them well along in calf
10 Cows— a cross section of the herd

MEADOW LANE OB 55th, top son of O. Bardoliermere, the 1953 International Grand Champion.

The service Sires are doing a wonderful job—Creswell Eileenmere 511 4 C is a son of Homeplace Eileenmere 511. His first calves are pleasing to the eye.

Regardless of your requirements we will have something for you. Come early, inspect the service Sires, their get, as well as the cow herd.

BUFFALO RIVER RANCH

U. S. 60 West 8 Miles

P. C. Duckworth
Owner

AMHERST, VIRGINIA

Ralph O. Tucker
Manager

Plan to attend the R O P Bull Sale March 17, at Culpeper, Virginia.
The Lee Hill Farm Field Day and Sale March 19, Fredericksburg, Virginia.

MICHIGAN ANGUS

FUTURITY SHOW & SALE

March 23—Show 10:00 A. M. Judging Pavilion
March 24—Sale 10:00 A. M. Mich. State Univ.
East Lansing

21 BULLS
62 FEMALES

(MANY BRED)

An offering of the top selection of cattle from the finest herds in the state . . . . .

Last year, the top bull in the Futurity sold for $2300. The top female in the Futurity brought $1300. The Futurity bulls averaged $649 and the Futurity females figured $415. Don't miss this sale this year! **Buy at your price.**

CONSIGNORS:

Herman W. Bakhaus....Plymouth
Frederick E. Blum....Romeo
W. K. Bristol & Sons....Almont
Roy Buckham & Sons....Kalamazoo
Enoch Carlson....Alto
Dr. L. M. Cropsey....Cassopolis
I. & M. Doubleday....Sherwood
Fair Lea Stock Farm....Newport
Fry Stock Farm....Marlette
Fred C. Good....Charlotte
Great Lakes Stock Farm....North Branch
Great Oaks Stock Farm....Rochester
Holiday Farm....Ada
Jo-Wil-Ma Farms....Perry
Knobby Hills Farm....Clyde
Mahogany Farms....Williamston
Earl S. Mastick Company....Milford
Merry Meadow Farm....South Lyon
Michigan State University....East Lansing
William Musson....Howell
Olsen Farm....Milan
John and Eileen Sheridan....Williamston
Vern and Marjorie Smittendorf....Fulton
Don S. Sneed....Durand
C. J. Stuart....Saranac
Richard Stuart....Dexter
Sunset Bay Farms....Forest, Ontario
Thistlemere Farms....Holly
Wozniak and Son....Milford

JUDGE:
Herman Purdy
Penn. State University

Sale Headquarters:
Kellogg Center, MSU
East Lansing

For Catalogs or Reservations Write:
Dexter Horton, Chairman
12291 Fagan Rd., Holly, Michigan

Auctioneer:
Col. Paul Good
Van Wert, Ohio

SUNSET BAY FARMS

ANKONIAN O B 18th -150401-

Our senior herd bull who sired our entire sale consignment. He also sired last year's Futurity grand champion bull, grand champion female, and the first prize get.

FEMALES

BARBARA ROSE OF SUNSET BAY 7th—Truly a great heifer who should be one of the outstanding females sold this year. Her dam is a double-bred granddaughter of Prince Bandolier 7th, and this top female should be staying right here on the farm. Calfhood vaccinated.

PRIDE OF SUNSET BAY 9th—A typy heifer from our top-producing strain of Prides. We have four sisters of this fancy brood cow prospect in our herd at the present time. Calfhood vaccinated.

BARBARA M OF SUNSET BAY 6th—A strong Anoka Barbara M with plenty of size for her age who should be an outstanding addition to anyone's herd. Calfhood vaccinated.

CONSIGNS

2 BULLS

3 FEMALES

to the

MICHIGAN ANGUS FUTURITY

EAST LANSING

MICHIGAN

MARCH 23 - 24

BULLS

O. BARDOLIERMERE SUNSET BAY 35th — A senior bull calf in last year's show string who was always at the top of his class. A full brother to last year's Futurity grand champion female, he should be a real herd improver wherever he goes.

O. BARDOLIERMERE SUNSET BAY 30th—A rugged full brother to last year's Futurity grand champion bull. Out of one of our best-producing cows, he is an outstanding prospect for any top herd.

DOR-MAC'S BARDOLIERMERE 150th 2447664

Our half brother to the last four International grand champions who was selected to mate to daughters of the "18th". The two bred heifers in our consignment, the "Pride" and the "Barbara Rose", carry his service.

ROBERT L. BROWN & SONS, Owners

FOREST, ONTARIO

Ed Semph—Manager

Murray McTaggart—Herdsman

MICHIGAN ANGUS FUTURITY

MICHIGAN ANGUS FUTURITY SHOW & SALE

MARCH 23 & 24, 1960

UNIVERSITY CAMPUS, EAST LANSING, MICHIGAN

2 Sons and 4 Daughters and 2 Bred to Selling.

IN FUTURITY SHOW & SALE

- **GREAT OAKS BARDOLEENMERE 76**—Calved 5-2-58—by "17th" out of a top Lucy daughter of Edwards Brothers' Prince Bandolier 7th. A show bull ready for heavy service.
- **GREAT OAKS BARDOLEENMERE 85**—Calved 9-5-58—by "17th" out of a Blackcap Revolution-Bandolier bred Lucy cow. From our 1959 show herd—first prize senior bull calf at Michigan State Fair, third at Ohio.
- **BLACKBIRD W 5 OF GREAT OAKS**—Calved 9-11-58—by "17th" out of a Bethel Black Mar Jr.-Bandolier bred cow. A show heifer. Selling open.
- **EDWINA 9 OF GREAT OAKS**—Calved 1-8-59—by "17th" out of an Edwina cow of Sunbeam breeding. Growthy, short legged, and deep bodied. Selling open.

IN THE OPEN SALE

- **ELINE 28 OF GREAT OAKS**—Calved 5-30-58—by Great Oaks Bardoleenmere 21st, sire of Tom Partridge's recent grand champion steer at Junior Livestock Show. Out of a Bethel Black Mar Jr. daughter. Selling bred to "17th".
- **ELBA K 2 OF GREAT OAKS**—Calved 5-1-58—by "17th" out of a Wildwood Elba cow sired by a son of Bethel Black Mar Jr. that stood second at the International. Selling bred to Great Oaks Bardoleenmere 55.
- **EVERGREEN LADY T 2 OF G O**—Calved 9-10-58—by "17th". Identically the same strain as Ohio State University's Bardoliermere 2d. Dam of "487th" and Sunbeam breeding. Selling open.
- **ELAINE OF PINE VALLEY**—Calved 11-11-57—by Great Oaks Bardoleenmere 30th, purchased by C. V. Whitney Farms at $12,500.00 out of a Caldwell Elaine cow by Bardoliermere 10th. Selling bred to "17th".

GREAT OAKS STOCK FARMS, ROCHESTER, MICHIGAN

MICH. FUTURITY - MAR. 24

SELLING 2 BULLS - 6 FEMALES

4 FEMALES—By "George", Eileenmere 1355. One is a granddaughter of Erianna B 6th.
2 FEMALES—By Holiday Bardolier.
2 BULLS—By Holiday Mister, (by Mr. Eileenmere)
4 FEMALES served to either "George" or the "1718th"
2 FEMALES are offered open.

"George", our senior herd sire is a son of the "1100th" out of a full sister of Banmere. He was officially classified at 91.

Eileenmere 1718 is a son of the "1100th", out of a full sister of the "1050th", and was the 2nd top selling bull in the May Tolan sale.

Holiday Bardolier is a son of Blk Bardolier of Den-Mor—and was champion of the open class in last year's futurity.

It will be well worth your while to plan a trip to Michigan — and take advantage of the fine offering of cattle assembled for your appraisal. There has been a great "push" to consign the "good" ones at this futurity — and you will not be disappointed ! ! ! !

Remember March 24th at Michigan State University!

Owners—Mr. and Mrs. Thos. Crawford
Manager—Bill Blume
Herdsman—Steve Carlson

Holiday Farm

ADA, MICHIGAN

IOWA STATE GROSS

(Contiued from page 180)

Buyer after some spirited bidding was Timberline Farms of Illinois.

Winners in the Futurity bull show in addition to those already mentioned were shown by Stewart Angus Farms of Conesville; J. Robert Carr of Wilton Junction; and Shellmere Farm of Iowa City. In the Futurity females other class winners represented Eil'tonier Angus Farms of Tipton; Rex Harmon & Sons of Creston; Stewart Angus Farms; and Levelane Farms of Milton.

In the open show other first prize winners besides those already mentioned were from the herds of Ralph Bell and Sons of Osceola; D. C. Bollman & Sons of Pulaski; Ben G. Studer of Wesley; Wilton Farms of Davenport; Nichols Brothers of Bondurant (2); Garnett G. West & Sons; LeRoy Schmidt of Bonaparte; and D. C. Williams & Sons of Jefferson.

Detailed report follows:

Futurity Summary:

210½ Futurity Lots	$116,015.00,	av....	$ 551.14
123½ Futurity Bulls	70,945.00,	av....	574.45
87 Futurity Females	45,070.00,	av....	518.04

Open Class Summary:

141 Lots Open Class	64,307.00,	av....	456.08
89 Open Class Bulls	45,795.00,	av....	514.55
52 Open Class Females	18,512.00,	av....	356.00
Top 10 Lots	21,875.00,	av....	2187.50

Top Bull—Lot 128—**Bellevue Bardoliermere 98**; 5-2-58; s. Bellevue Bardoliermere 2; Henry T. McKnight, Victoria, Minn. 2500.00

Top Female—Lot 144—**Corn Country Enquiry Dell**; 5-24-58; s. Dor-Mac's Bardoliermere 70; Hickory Ridge Farm, Earlysville, Va. 3000.00

SALE REPORT

(Includes lots which sold for $400.00 or more)

FUTURITY BULLS:

LOT	CALVED	BUYER	PRICE
2	6-6-58	Wayne F. Peterson, Vincent Iowa	$ 475
3	7-2-58	T. M. Bannister & H. S. Chase, Des Moines, Iowa	500
5	1-11-59	William F. Imlau, Kensett, Iowa	685
8	9-27-58	Harold J. Olson, Utica, Minn.	750

(Continued on next page

MICHIGAN ANGUS FUTURITY

MARCH 23-24, 1960

EAST LANSING, MICHIGAN

BARDOLEENMERE T. F.—A bull that creates much interest for he has the scale, smoothness and quality. A summer yearling we found very hard to give up.

BLACKCAP BARENA OF HOLLY—A good heifer out of the same dam as the third prize and high selling heifer we sold in Michigan Cowcutta 1958. Safe in calf to Heckettier 9th, a son of Dor-Mac's Bardoliermere 10th.

MANOR ERICA — A popping heifer as she should be. Her sire is a grandson of the famous Bardoliermere 2 who sired both a male and female International Grand Champion.

THISTLEMERE FARMS

Dexter Horton, Owner — Robert M. Barger, Manager

12291 FAGAN ROAD • HOLLY, MICHIGAN

MICHIGAN ANGUS FUTURITY

OLSEN FARM

Consigns to the

MICHIGAN ANGUS FUTURITY

MARCH 23 - 24, 1960

EAST LANSING, MICHIGAN

TWO OPEN HEIFERS

These are tightly-bred Bardolier females descending from such great bulls as Raona's Bardolier 2d and Black Grenadier 2d. You will like them.

JOHN T. & FRANCES A. OLSEN, owners — MILAN MICHIGAN

BROOKWOOD ORCHARDS

ALMONT, MICHIGAN

Selling at the Michigan Futurity . . . March 23 - 24

20 Years of Producing Cattle for Top Beef

Visit our herd while in Michigan

MICHIGAN ANGUS FUTURITY

Five Outstanding Heifers
Daughters of
Alcoa Eileenmere 4
Barton of Black Anchor
all bred to
Acorns Black Bardolier B

W. K. BRISTOL — **BILL BRISTOL** — **BOB BRISTOL**

Our best wishes go to Essar Ranch, San Antonio, Texas, and Kansas State University, Manhattan, Kansas, who recently acquired an interest each in our herd sire, **KORANMERE 11th.**

FRED C. GOOD, OWNER

Route 2

CHARLOTTE, MICHIGAN

MICHIGAN ANGUS FUTURITY

MARCH 23-24, EAST LANSING, MICHIGAN

CONSIGNING ONE BULL AND ONE FEMALE

Both by O. Bardoliermere 5th, a top-breeding son of the Ohio State University herd sire, Bardoliermere 2d.

KORAN BARDOLIERMERE
An outstanding, well-bred herd bull prospect with the depth, thickness, and length of quarter to make a great sire.

EVERGREEN ERICA GOOD
An open, typy, show prospect that should make a great brood cow. Calfhood vaccinated.

Good Angus Farm

9—5-19-58—W. E. Story & Son, Odebolt, Iowa 800
10—6-11-58—Mallon & Vivion, Walden, Colo. 800
13—5-8-58—Klyn Bros., Searsboro, Iowa 425
15—9-30-58—Dan Maher & Sons, Mingo, Iowa 450
16—11-5-58—Mallon & Vivion 575
18—4-25-58—J. C. Holbert Cattle Co., Inc., Bettendorf, Iowa 500
19—6-4-58—J. C. Holbert Cattle Co., Inc. 470
27—5-2-58—Charles R. Kennedy & Son, Peosta, Iowa 700
28—9-20-58—Judy & Joy Vining, Osage, Iowa 1275
29—6-25-58—J. C. Holbert Cattle Co., Inc. 460
32—9-9-58—J. C. Holbert Cattle Co., Inc. 425
33—6-25-58—T. D. Robert Bane, Pleasantville, Iowa 635
35—11-6-58—J. C. Holbert Cattle Co., Inc. 570
36—7-5-58—B. E. Reish, Osceola, Iowa 500
39—4-1-58—Dan Maher & Sons 485
40—5-16-58—J. C. Holbert Cattle Co., Inc. 500
43—4-7-58—T. M. Bannister & H. S. Chase 625
45—11-6-58—June Tenhagen, Des Moines, Iowa 650
46—5-10-58—Ed Califf, Armour, S. D. 450
47—5-29-59—Soleil Farms, Inc., Pottstown, Pa. 1300
52—9-1-58—Paul V. Leaming, Perry, Iowa 560
53—1-2-59—Leonard A. Newman, Hedrick, Iowa 480
54—5-5-58—Otto Frank, Manilla, Iowa 2300
56—5-4-59—Pagemere Angus & Darlen Angus Farms, Clarinda, Ia. 650
63—1-30-58—Ladewig Bros., Stockton, Minn. 750
64—4-6-58—Herman & Freda Tiffany, Moulton, Iowa 425
65—3-4-58—Leo L. Ludwig, Corwith, Iowa 475
68—6-24-58—Irvin F. Edwards & Sons, Winterset, Iowa 550
69—1-10-58—Maurice Romback, Indianola, Iowa 750
70—1-14-58—Allison M. Miles, Riceville, Iowa 750
73—4-10-59—Max Pickard & Sons and Daughters, Melbourne, Iowa 600
74—2-27-58—J. C. Holbert Cattle Co., Inc. 460
76—4-7-58—Raymond Smith, Lorimor, Ia. 500
81—5-7-58—Kenneth Hutchinson, Denison, Iowa 500
84—7-10-58—J. C. Holbert Cattle Co., Inc. 450
86—11-2-58—R. N. Anderson & Sons and H. A. Greiman & Sons, Ventura & Garner, Iowa 600
89—6-17-58—Costigan Black Valley Farm, Elkader, Iowa 500
90—6-18-58—Ed Califf 460
91—5-28-58—Russell Winburn & Sons, Malcom, Iowa 1000
95—6-3-58—Ed Califf 440
96—7-25-58—L. J. Meimann & Son, Nevada, Iowa 430
97—4-14-58—J. C. Holbert Cattle Co., Inc. 400
100—7-2-58—Sterling Bros. & L. F. Fiedler, Hedrick & Scranton, Iowa (½ Interest) 750
101—9-3-58—Clyde J. Wood, Panora, Iowa 400

(Continued on page 188

ANGUS

Have you noticed? When you see a prize winner you find the BLOOD of Eileenmere 61 or 85 or Prizemere 32 in its pedigree . . . .

PLEASE NOTE OUR HERD SIRES

Black Bardolier 5231: Great-grandson of Bandolier of Anoka and son of Black Bardolier of White Gates 3d.

Epponian 578: Great-grandson of Epponian 8th, International Grand Champion by Eileenmere 61.

Barbarian 650: Great-grandson of Prizemere 32, International Grand Champion.

Epponian 3076: Son of Epponian 578.

Cross Bardolier on Eileenmere and Prizemere bleed and you really have a Prize Winner.

DOUGLASDALE STOCK FARM

M. A. Douglas BRONSON, MICHIGAN

8 mi. East Sturgis on U. S. 112.

SPRING RIVER FARM

YOUNG FOUNDATION BREEDING STOCK FOR SALE AT ALL TIMES

from a herd that keeps good records including the classification score of each of our cows. When you buy from Spring River, you can see the official score.

All Sired By Our Herd Sires

- **Raona's Bardolier 84th**
- **Great Oaks Bardoliermere 10th**
- **Great Oaks Bardoliermere 48th**

We Deliver Up To 100 Miles Free

—WE INVITE YOU TO VISIT US AND INSPECT OUR HERD—

LILLIAN & NEIL GEIMER

Highway 112 — 7 miles East Sturgis

Burr Oak, Michigan

See these KNOBBY HILLS *heifers*

★

MISS EDELLA K 2 OF K H F 2683489

Dor-Mac's Bardoliermere 35 2056142	O. Bardoliermere 2d 1342369	Bardoliermere 2d
		Ohio's En. Lady 15th
	Dor-Mac's Blackcap E. 18th 1323358	Postelmere Lad 516th
		Blkcp Emp. M. 75th
Edella of Glen Airy 4 2182102	Black Bardomere G. A. 1484467	Blkcp Bard. G. A.
		Rally Blkbd L. 12th
	Edella of Glen Airy 2 1644990	King Bardolier G. R.
		Elsmeade Edella 46th

★

WITCH OF KNOBBY HILLS 2 2810692

Eileenmere 1220 1816978	Eileenmere 1200th 1389018	Eileenmere 500th
		Epponian's Esta. T.
	Estamere 20th 1245920	Eva's Bandolier Lad
		Esthermere 3d
Witch of Fair Lea 6 1554243	Blkcp Grenadier G. R. 11th 699214	Black Bardolier
		Blkcp Dixie 7th 1937
	Wyevale Witch 40th 999765	Elm Park Rad. 8th
		Wyevale Witch 32d

★

★

BARBARA ROSE 4 OF K H F 2810695

Eileenmere 1220 1816978	Eileenmere 1200th 1389018	Eileenmere 500th
		Epponian's Esta. T.
	Estamere 20th 1245920	Eva's Bandolier Lad
		Esthermere 3d
Barbara Rose of K H F 2078071	Black Bardolier of Den-Mor 1365531	Blackcap Bardolier
		Cremona Bessie 4th
	Barbara Rose 4 of G. O. 1642616	Great O. Prince Bar
		Barbara 3d of G. O.

★

EISERICA 2 OF K H F 2683491

Eileenmere R. G. 100th 1312366	Eileenmere 500th 699155	Eileenmere 85th
		Edwina 7th G. M.
	Eisa of R. L. S. 842226	Envious Emulous
		Lonjac Elsa 3d
Knobby Hills Eiserica 1362499	Sir Elba Equal 845636	Barb. Grenadier G. R.
		Elba's Equal 534356
	Eisa of Fair Lea 3d 850912	Earnest 2d of F. L.
		Eisa of Fair Lea

★

KNOBBY HILLS QUEEN MANDY 5 2810688

Eileenmere 1220 1816978	Eileenmere 1200th 1389018	Eileenmere 500th
		Epponian's Esta. T.
	Estamere 20th 1245920	Eva's Bandolier Lad
		Esthermere 3d
Knobby Hills Queen Mandy 991262	Mercury of Knobby Hills 784820	Cesor's Evader M.
		Cesor's Marshall M.
	Queen of Wil-Son-Co 2d 761374	Bandolier of Wild. 2d
		Queen 75th of H. C.

at the

MICHIGAN FUTURITY SHOW & SALE

EAST LANSING MARCH 23-24

KNOBBY HILLS FARMS

CLYDE, MICHIGAN

STILLWATER
SALISBURY, CONN.
ELLIS D. SLATER owner DAVID SLEIGH MANAGER

and

MOLE'S HILL FARM
THEO S. RYAN SHARON, CONN

THE 1959 INTERNATIONAL RESERVE GRAND CHAMPION ANKONIAN 32-233

COMES TO CONNECTICUT

The "AMBASSADOR"

Stillwater Farm, Salisbury, and Mole's Hill Farm, Sharon, announce the purchase from Hijos de Jose Firpo of La Danessa, Argentina, a two thirds interest in this popular International Reserve Grand Champion.

At Stillwater and Mole's Hill he will join other noted sires . . . . Banmere . . . . . Homeplace Eileenmere 210 . . . . . Dor Macs Bardoliermere 60 . . . . and Homeplace Eileenmere 999-35 who was also a popular International Reserve Grand Champion.

We quote Ankony, who has retained an interest in this bull.
" . . . he is the best bull ever sired by 'The 1032nd' and, in fact, The only son of 'The 1032nd' who is a better individual than his sire."

The "AMBASSADOR"

The "AMBASSADOR" will be CHIEF HERD SIRE in the STILLWATER herd which has been acquired by ELLIS D. SLATER.

HANDI-KLASP

The Neck Chain Sets Loaded With Deluxe Features!

1. World Famous Handi-Klasp
2. Built In, Hang Proof Safety
3. Elimination of Dangling Chain
4. All New Imperial Tag

ALL STANDARD EQUIPMENT NOTHING EXTRA TO BUY!

White Tags Black Numbers
Yellow Tags Black Numbers

NUMBERS CAN'T BE LOST!

Easiest to read of all tags!

WORTHY COMPANION FOR THE PROVEN WORLD'S FINEST FASTENER

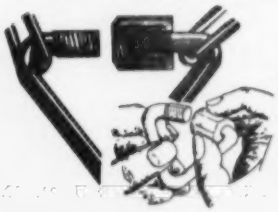

FAST! EASY TO USE ON ANY CHAIN

Complete sets $1.25
Handi-Klasps, each Post Paid ..... $ .45
Imperial Tag, each Post Paid ..... $ .55

(SETS 25¢ each for postage if less than 10. 10 or more, 10¢ each)

PLEASE STATE COLOR DESIRED.

HANDI-KLASP CO.

WEBSTER CITY, IOWA

TEL.: TEmple 2-5579

Top of the 1960 Iowa Futurity at $3,000 was Corn Country Enquiry Dell, by Dor-Mac's Bardoliermere 70th, consigned by Berl Priebe & Son, Algona, Iowa. With the reserve champion female are Judge Stork, Dwight Garner, and Berl Priebe. Buyer was Hickory Ridge Farm, Earlysville, Virginia.

108—4-18-59—Robert Harbaugh, Muscatine, Iowa 525
111—7-2-58—Clair A. Cockerham, Hazelton, Iowa 625
112—8-8-58—J. C. Holbert Cattle Co., Inc. 535
113—9-10-58—J. L. & Richard Hanrahan, Cummings, Iowa 585
118—5-20-58—Peter F. Westphal, Wyoming, Iowa 460
120—5-3-58—Voss R. McKibben, Liscomb, Iowa 400
121—1-2-59—Leveldale Farms, Calamus, Ia. 2000
132—7-21-58—Otto Frank, Manilla, Iowa 1900
133—7-16-58—J. C. Holbert Cattle Co., Inc. 460
134—1-5-58—Carey Farms, West Liberty, Iowa 500
135—4-1-58—Heublein Bros., Rushford, Minn. 575
137—2-1-58—Heublein Bros. 875
138—6-21-58—M. Minard, Murdo, S. D. 430
141—5-9-58—Frank Grimes, Derby, Iowa 510
142—5-26-58—Ed Califf 465
145—3-28-58—James R. McCormick, Fairfax, Iowa 410
146—6-29-58—Jasper Lillie, Marengo, Iowa 500
147—7-20-58—James R. McCormick 560
154—5-11-58—Peter F. Westphal 440
156—7-4-58—Sunrise Farms, Blanchard, Ia. 900
158—7-12-58—Blue Top Farms, Riverside, Iowa 1000
160—5-4-58—J. C. Holbert Cattle Co., Inc. 450
165—2-14-59—Theodore T. Duffield, Des Moines, Iowa 450
166—2-14-59—Bernard Denklau, Vincent, Iowa 400
168—5-13-58—Wiley & Hutcherson, Calhoun, Mo. 510
169—9-13-58—Mr. & Mrs. W. R. Funnell, Unionville, Mo. 520
174—3-24-58—Ed Califf 435
175—7-16-58—David Duthie, Bondurant, Ia. 400
178—7-18-58—J. C. Holbert Cattle Co., Inc. 525
179—2-13-59—Costigan Black Valley Farm 425
180—9-25-58—Henry Tobiason & Son, Monticello, Iowa 500
181—9-23-58—Peter F. Westphal 400
188—4-9-58—Roy Bailey, Osceola, Iowa 650
189—3-1-59—Russell Winburn & Sons 535
193—11-10-58—Lawrence Hanks, Waseca, Minn. 400
195—3-14-58—Kenneth Elgin, Plano, Iowa 410
196—7-27-58—Mary & Franklin Grooms,

Reserve champion open show bull was Bandoliermere GW 808th, shown by Garnett West & Sons and bought for $2,025 by Gilbert Loken of North Dakota.

Harold Eller at the halter of Eiltonier Eisa 773d, reserve champion open show female.

Menlo, Iowa 410
205—8-2-58—J. C. Holbert Cattle Co., Inc. 450
208—7-16-58—Lawrence McFadden, Prairie City, Iowa 430
210—4-4-58—Ed Califf 450
213—2-20-58—Antelope Springs Ranch, Nunn, Colo. 1925
214—1-20-59—Gerald Terpstra, Pella, Iowa 585
215—5-7-58—Edgar Krohnke, Schleswig, Ia. 925
216—7-13-58—Russell Hullinger & Sons, Humeston, Iowa 750
218—4-9-59—R. W. & R. L. Snakenberg, Webster, Iowa 1075
228—5-26-58—Cleon Hoskey, Toledo, Iowa 710
231—7-30-58—Don Koenighain, Williamsburg, Iowa 600
232—7-25-58—Ed Califf 410
233—11-1-58—C. H. Thompson, Eagleville, Mo. 475
234—10-8-58—Wayne L. Rich, Anita, Iowa 560

FUTURITY FEMALES:

30—6-22-58—Soleil Farms, Inc. 600
31—8-9-48—Hope & Don Hartman, Council Bluffs, Iowa 500
48—4-9-58—Harold J. Olson 600
49—4-1-58—Harold J. Olson 475
50—1-26-59—Michael Krick, Des Moines, Iowa 500
51—2-3-59—Soleil Farms, Inc. 460
58—5-6-59—Arnold Angus Farm, Spencer, Iowa 710
59—5-3-59—Hickory Ridge Farm 710
60—5-1-58—John Peterson, Albia, Iowa 700
62—5-2-59—Hickory Ridge Farm 600
66—4-2-58—Hope & Don Hartman 500
78—11-15-58—O & R Farms, Scranton, Ia. 400
80—5-2-59—Muller & Ellen Koeper, Alburnett, Iowa 635
85—9-2-58—Olive A. & Ila M. Eggers, Humeston, Iowa 550
92—7-22-58—Thomas A. Nelson, Hastings, Neb. 550
102—4-18-58—Melvin J. Fette, Waseca, Minn. 450
104—9-6-58—Iowa State Angus Ass'n, Oskaloosa, Iowa 400
106—5-14-58—Soleil Farms, Inc. 400
114—9-3-58—Arnold Angus Farm 800
130—2-14-56—Hickory Ridge Farm 1075
155—7-7-58—Soleil Farms, Inc. 500
171—3-9-58—Soleil Farms, Inc. 685
190—11-14-58—Soleil Farms, Inc. 600
197—3-11-58—D. E. Schultz & Son, Letts, Iowa 510
198—3-17-58—Berl Priebe & Son, Algona, Iowa 570
199—3-21-58—Arnold Angus Farm 850
200—4-18-58—Maple Valley Farms, Storm Lake, Iowa 650
201—4-19-58—Hickory Ridge Farm 2000
202—5-2-58—Thomas D. Henry, Algona, Ia. 410
203—7-29-58—Hickory Ridge Farm 600
204—3-14-58—Great Oaks Stock Farms, Rochester, Mich. 1400
209—7-5-58—Ladewig Bros. 410
219—6-1-58—H & H Angus Farm, Boonville, Mo. 510
220—7-6-58—Paul D. Byron, Waseca, Minn. 400
222—9-17-58—Berl Priebe & Son 525
227—1-9-58—Weil Angus Ranch, Thedford, Neb. 1400
229—7-29-58—Arnold Angus Farm 725
230—2-22-58—Everett Howell, Columbus Junction, Iowa 725
402—7-30-58—Timberline Farms, Congerville, Ill. 2225
403—11-14-58—Berl Priebe & Son 800

OPEN CLASS BULLS:

236—4-16-58—Ed Califf 410
237—11-4-57—R. L. Archer, Winterset, Ia. 575
240—5-28-58—J. C. Holbert Cattle Co., Inc. 510
242—7-6-58—George White, Coal Valley, Ill. 750
243—4-28-58—John Kean, Cumming, Iowa 460

(Continued on next page

NEW

The Sensational

HANDI-TABS

A Sure Economical Way To Identify Your Calves

Regular Price

50 Tabs ..... $ 7.50
100 Tabs $14.95
Applicator ..... $ 3.95

Sold only in orders of 50 or more. Please include 50¢ for postage and handling.

Handi-Tabs come in YELLOW or WHITE with BLACK NUMBERS 1 thru 000.

These are the same colors as the HANDI-KLASP NECK TAGS.

Front View

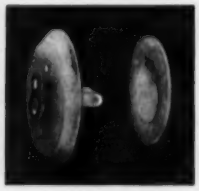

Side View Showing How It Works

Manufactured and Sold By The

HANDI-KLASP CO., WEBSTER CITY, IOWA

- One-half inch numbers can be read at 20 feet without catching animals.
- Read them from horse or car.
- Positive identification when showing calves in pasture.
- Easy and fast to use.
- Tabs set in from rim of ear—will not catch on fences or brush.
- Handi-Tabs STAY PUT as animals grow.
- Once on—no further adjustment necessary.
- Field tested and proven.

"THE CHAMPION SHOW STICK"

HANDI-STAFF

Presented to Angus Breeders By The

HANDI-KLASP CO., WEBSTER CITY, IOWA

A Perfect Gift For
YOUR HERDSMAN • YOUR HUSBAND
YOUR BOY FRIEND

This product represents rich quality from tip to handle! Chrome Steel Shaft with Rubber Cork Handle. Oily hands will not slip! Feather light! Sturdy! Perfectly balanced! Proudly handled! Lengths 44 and 46 inches. Used and recommended by the breed's leading showmen! See them in use at the Big Shows! (All items mentioned also sold through your NASCO catalog).

$4.90 Each or (2 for $8.50) Postage Paid

ORDER FROM:

ABERDEEN-ANGUS JOURNAL

BOX 238 **WEBSTER CITY, IOWA**

244—2-22-57—H. D. Osborne, Gladbrook, Iowa 675
245—9-17-57—Arlie Tilletson, Prole, Iowa.. 1225
246—6-5-58—Harry Ott, Greene, Iowa..... 500
249—3-26-58—C. R. & Ronald Wilson and Lorraine Nenneman & Sons, Sidney, Iowa..... 700
251—9-17-58—C. Frank Trotter, Milo, Ia..... 425
254—9-14-57—Flanagan's Boys Home, Boys Town, Neb..... 1400
255—12-10-57—Frank B. Spear, Lacona, Iowa 975
256—5-4-58—Ed Califf..... 425
257—7-11-58—Ed Califf..... 430

Saddle and Bridle

"America's foremost Show Horse Magazine that's First in Everything with News when it is News!"

SADDLE AND BRIDLE

18 South Kingshighway, St. Louis 8, Missouri

(Subscriptions: $7 one year, $12 two years)

271—8-27-58—Ed Califf 400
279—6-4-58—Mallon & Vivion..... 500
280—5-5-57—Sterling Bros. 1025
281—7-26-57—Ed Califf..... 460
282—6-14-58—Ed Califf..... 400
284—4-20-58—Peter F. Westphal..... 480
285—7-4-58—Ed Califf..... 450
286—7-19-57—Walter McDaniel, Leon, Ia... 625
289—7-13-58—M. Minard..... 435
291—5-8-57—Tom Carleton, Cedar Falls, Iowa 435
295—4-16-58—M. Minard..... 400
297—4-15-58—Louis Gerhold, Palo, Iowa.... 430
305—11-20-57—LeRoy Krampe & Sons, Baxter, Iowa 660
308—5-10-58—Ed Califf..... 420
311—8-21-57—J. C. Holbert Cattle Co., Inc. 470
312—7-19-58—J. C. Holbert Cattle Co., Inc. 435
318—5-31-57—M. Minard..... 450
324—5-30-58—Ed Califf..... 425
325—6-2-58—Ed Califf..... 420

326—11-2-57—Robert Berry, Lorimor, Ia... 500
327—11-26-57—Ed Califf..... 425
334—1-4-58—J. C. Holbert Cattle Co., Inc. 525
338—4-3-57—H. Kiewiet, Buffalo Center, Iowa 650
339—4-10-58—Elbert L. Hill, Winfield, Ia. 475
340—7-7-58—Wiley & Hutcherson..... 480
343—5-12-58—Ed Califf..... 450
344—5-15-58—Ed Califf..... 420
346—12-16-57—Melvin T. Fife, Afton, Ia... 910
347—5-25-58—M. Minard..... 420
348—8-16-57—John M. Snyder, Herbert Mensch, & Aldo M. Week, Madelia, Truman, & Blue Earth, Minn 1200
349—3-12-58—Tom Carleton..... 435
352—4-26-57—Rex Mefford & Son, Hedrick, Iowa 600
353—4-7-58—Ed Califf..... 440
354—5-8-58—Gerard & Sherwood, Sigourney, Iowa 450
360—3-22-58—Ed Califf..... 400
361—4-16-58—Ed Califf..... 400
369—2-23-58—Ed Califf..... 460
376—7-21-58—J. C. Holbert Cattle Co., Inc. 410
377—6-20-58—J. C. Holbert Cattle Co., Inc. 425
380—11-5-57—M. Minard..... 400
385—10-28-57—Denver M. Williams & Sons, Mt. Pleasant, Iowa..... 700
386—7-9-57—Ed Califf..... 435
387—10-1-58—Loken Homestead, Brooket, N. D. 2025
389—6-18-58—John Godby, Earlham, Iowa.. 600
390—7-4-58—R. J. Hadley, New Providence, Iowa 500
396—9-10-57—John Headlee, Atlantic, Iowa 1100
397—5-4-57—Robert E. Sanders & Sons, Lineville, Iowa 1000
398—5-23-57—H. Bruce Loewenstein, Walnut, Iowa..... 800
399—3-6-58—Leo L. Ludwig..... 530

OPEN CLASS FEMALES:

258—5-3-58—H & H Angus Farm..... 510
259—10-3-58—J. Robert Carr and Donald B. Ray & Sons, Wilton Junction & Atlantic, Iowa..... 700
266—9-12-58—Ernest Blom, Oskaloosa, Ia... 425
317—9-12-57—Timberline Farms..... 2000
333—7-8-58—Soleil Farms, Inc..... 450
336—9-6-58—Soleil Farms, Inc..... 700
337—7-15-58—Soleil Farms, Inc..... 1000
350—3-6-58—Bob Sullivan, Earling, Iowa.... 450
388—5-10-58—Muller & Ellen Koeper..... 935

Kuhlman Bros.

ELATION 47 OF MODEL
Calved Sept. 4, 1958

INTRODUCING
OUR NEW
HERD SIRE

ELATION 47 OF MODEL
By ELATION OF EASTFIELD

We selected this typy, up-headed young beef bull at the Model Farms Sale in November where he topped the sale.

Elation of Eastfield 2412442 (149596)....
- Newhouse Edwin Erison (142936)
- Ellie of Wedderlie (154237)

Elnora P 23d 1818794.....
- Bardolier 6th of Wilton 1111204
- Elnora M. 17th 564403..

Circleview Farms

900 Taylor School Road HAMILTON, OHIO

Phone (Seven Mile, Ohio) RA 3-5221

Schearbrook Farms

DAYTON, OHIO
R. R. # 1 CLAYTON

SCHEAR BROTHERS Owners
ELDON J. MOUNT Farm Manager
FRED MORGAN Herdsman

WATCH SCHEARBROOK GROW!

We have recently purchased some top females at sales we've attended. We feel that quality and past performance is the answer in building a fine herd.

OHIO ANGUS BREEDERS ASSN. SALE

OHIO BARBOREAMERE — Grand Champion female at 1959 Spring Angus Show and Sale. Double bred Bardoliermere 2d, granddaughter of Eborea of Indian Creek 3d, one of the foundation cows in the OSU herd. This heifer now has a bull calf by O. Bardoliermere 99th, which is a full brother of O. Bardoliermere, the 1953 International Champion.

MIAMI VALLEY ANGUS BREEDERS ASSN. SALE

We are also announcing the purchase of two other Bardoliermere 2d bred heifers.

BLACKBIRD W. F. 12th (from the Wright Farm)
LADY BLACKCAP N. 3d (from the Harry E. Morgan and Sons Farm)

Both are by grandsons of Bardoliermere 2d, and are looking very promising to us as brood cows. Also from the same Miami Valley Angus Sale, we've purchased two top heifers from Warner Grove Farms, bred to Blackbird General W. G. 3d. We feel that these two females, along with our Bardoliermere bred heifers, will certainly help us in building a foundation herd of brood cows that we can be proud of.

ANGUS ASSOCIATION

SHOW & SALE

Fox Valley Livestock Center — St. Charles, Illinois

20 "Select" Bulls
48 "Quality" Females bred & open

The sale designed to fit the needs of all those interested in Angus cattle, the farmer, the rancher, the showman and the beginner.

One of the best sets of cattle Chicagoland has ever presented. Sound-correct bulls, quality females.

Added Attraction:

Cattle being judged for trophies and ribbons.

Door Prize

Heifer to be given away at end of sale, everyone eligible.

FLASH !

Chicagoland Angus Association had many winners at recent Illinois State Show and Sale.

Singing Hills Farm, Grand Champion open class Bull, Grand Champion Futurity Female, Grand Champion open class Female.

West Woodlawn Farms, Reserve open class Grand Champion Bull.

Woodbine Farm, 1st place open class Junior Yearling Heifer.

McNitt Angus Farm, 1st place Futurity Junior Yearling Bull.

McCormick Farms, 2d place Futurity Late Senior Bull calf to the Junior Champion.

Model Farm, 2d place Futurity Junior Yearling Heifer.

Woodlawn Farm, 1st place Futurity Junior Heifer Calf.

H. Willis Binnie, 4th place Futurity Early Summer Yearling Bull.

CONSIGNORS:

H. WILLIS BINNIE ..... Dundee
LISLE J. BLACKBOURN ..... Cassville, Wisconsin
LeWA FARM ..... Lake Forest
ARTHUR ESSINGTON & SONS ..... Clifton
KINGLORE, INC. ..... Rock Falls
MARTIN'S ROCK RIVER ..... Byron
RAYMOND KERSTEN ..... Ashton
WEST WOODLAWN ..... Creston
DELBERT BLANCHETTE ..... Schiller Park
JOHN McNITT ..... Huntley
CHAS. KEMBER & SONS ..... Serena
GLENGARRY FARM ..... Mt. Carroll
ELLIS KLINGER ..... Union Grove, Wisconsin
I. R. ARCHIBALD & SON ..... New Lenox
A. E. CORNWALL ..... St. Charles
LAKEWOOD FARM ..... Mukwonago, Wisconsin
KROPP & STRASSENBURG ..... Mokena
LEWIS PRESTEGAARD ..... Steward
F. R. WINGERTER ..... Huntley
GIBB ANGUS FARM ..... Piper City
McCORMICK FARM ..... Barrington
SINGING HILL FARM ..... Grayslake

SATURDAY, MARCH 12, 1960

Judge: Walton Olson, Jr.
Calamus, Iowa

Auctioneer: Ham James

For Information and Catalogs Write:
Fred Francis, Wilmington, Illinois

Sale Headquarters:
Baker Hotel, St. Charles, Illinois

For the Journal: Jim Rentz

PHILIPS' COLUMN

The time is almost here when the scores of people who have voiced or written admiration for Dor-Mac's Bardoliermere 65th will have an opportunity to activate their sentiments with cash. "A Ton of Angus Type" will be the leading actor in our presentation on Saturday, March 26, at the farm, and we are very desirous of a full house. Even if you never heard of this sensational "65th" bull, whose bull calves are the best we've produced in almost twelve years of trying, we want you there — you'll know all about him before the day is over. Nice things have been said regarding "65th" and his calves by some so-called "experts", and we've tried to pick out a few quotations that don't take up too much space. Please notice they're in alphabetical order—I can't afford any precedence trouble; they might be bidders . . .

W. W. ALBERT
Professor of Animal Science
University of Illinois

"I saw Dor-Mac's Bardoliermere 65th's first calves last spring and liked their type and thickness. After seeing them again several times this past summer, I feel confident the '65th' is siring top quality Angus cattle. My impression of Dor-Mac's Bardoliermere 65th as a calf and as a yearling bull (in moderate flesh) was that he had the balance, character, natural thickness and straightness of a promising herd bull."

DR. ALBERT DYER
Chmn., Animal Husbandry Dept., Univ. of Missouri

"Dor - Mac's Bardoliermere 65th is a good, sound beefy bull that weighs nearly a ton in breeding condition. He is low set, wide and muscled where it counts. Judging from the calves I have seen by him at the Philips' farm, the '65th' is a prepotent sire. Perry has had good cattle in the past, but everyone who has seen calves by the '65th' agrees that these are the best they have seen at Philips."

FRED FRANCIS
Official Classifier
American Angus Assn.

Dor - Mac's Bardoliermere 65th — Score 91. 85 cow Philips Farm Herd — Av. Score 84.6
(Author's note: To the best of our knowledge this is the highest classification score, both for a herd and for a herd bull, in the State of Missouri for 1959).

J. C. McLEAN
"Master Breeder"

"I have always considered the '65th' to be one of the better sons of O. Bardoliermere 2d, both individually and as a breeding bull. **This accounts for my retaining a breeding interest in this bull, and using him considerably on daughters of O. Bardoliermere 2d.** One of his sons bred this way topped the Western Illinois Angus sale last November, and I have other calves bred similar that look very good. After seeing your calves earlier and looking at the calves at Mr. Roth's farm, I am more sure than ever that Dor-Mac's Bardoliermere 65th will be a bull sire. The '65th', in my opinion, is one of the most rugged sons of O. Bardoliermere 2d, and still is a short-legged, low-set bull. Everyone who sees this bull is impressed by him and his calves."

ED F. STOUT, Fieldman
Missouri Angus Assn.

"Hundreds of breeders have seen the '65th' and are enthusiastic. The public has accepted him as an impressive individual. He is one of the extreme top sons of O. Bardoliermere 2d. Also a truly important fact is that the '65th' comes through the McLeanmere-McLeandolier daughters, as do all four of the last International Grand Champion bulls—an unparalleled combination. Whenever the service of the '65th' has been offered to the breeders they have given pocketbook approval."

Please write for catalog now, and be here then Saturday, March 26. P.P.

PERRY PHILIPS FARM
Columbia, Missouri

Perry Philips

SATURDAY

MAX BARDOLIERMERE

By the 1957 International Grand Champion Dor-Mac's Bardoliermere 65th. Doubt if you can buy a bull of this quality by the Mole's Hill bull anywhere else in the mid-west. Lot 3

MacBARDOLIERMERE 2 PP

Out of the largest daughter of Elban Bardolier 3d, International Grand Champion, we've seen By "A Ton of Angus Type 65th". Lot 5

MacBARDOLIERMERE 3 PP

One of the best calves by "65th" with a pedigree concentrated with the best Bardolier blood. Lot 6

MacBARDOLIERMERE 4 PP

His mother's sire was by Eileenmere 500 and out of $26,000 Elsa of RLS, both International Grand Champions. He looks the part. By "65th". Sells as lot 7

McBARDOLIERMERE 10 PP

The most width across the "seat of the pants" you nearly ever saw in a calf this age. By "65th". Lot 11

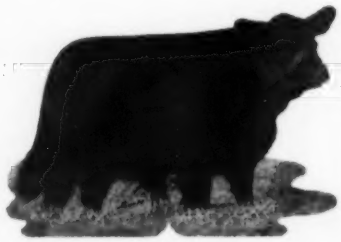

McBARDOLIERMERE 15 PP

Shy young peeper with a future bold. Out of a picture post-card dam—imported. By "65th". Sells as lot 12

ATTEND THESE SALES:
Central Missouri Association Sale, Columbia, Monday, March 28.
Howard County Association Sale, Fayette, Tuesday, March 29.

FOR CATALOGS WRITE

- **Herdsman: Lawrence Neal**
  Asst.: Ron McGhee

Farm "12th Anniversary Sale"

MARCH 26, 1960 12:30 P.M.

Sale at the Farm, Columbia, Missouri

"A TON OF ANGUS TYPE"

DOR-MAC'S BARDOLIERMERE 65th

Jointly owned by Perry Philips Farm,
J. C. McLean and D. K. Roth.

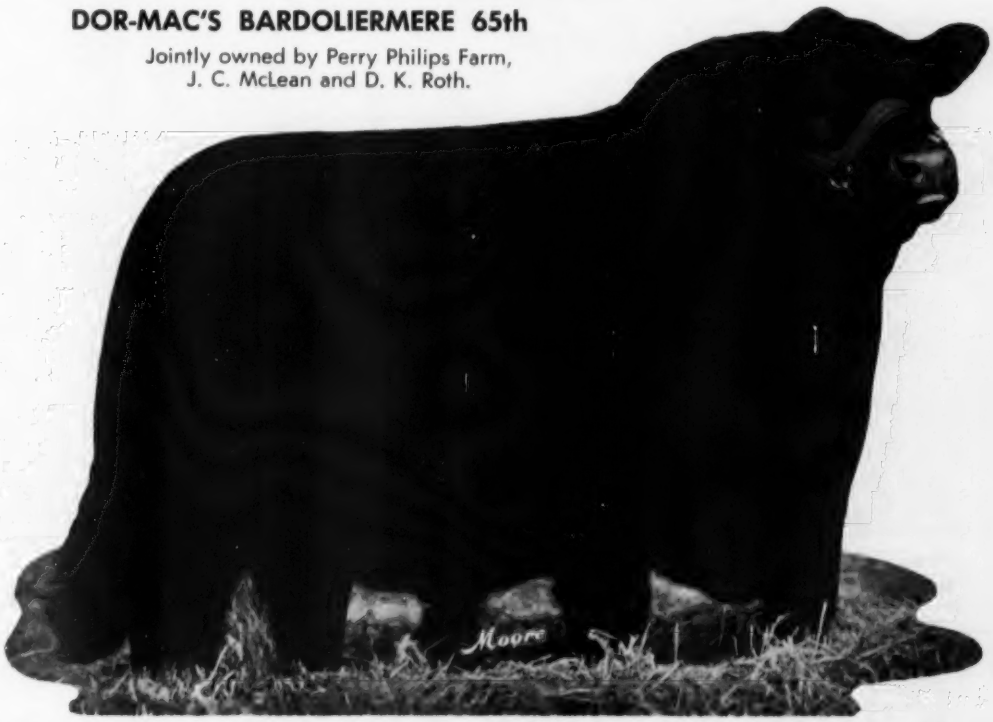

Besides being more than half brother to the last three International Grand Champion Bulls, "65th" is **full brother** to the 1956 Grand Champion who sired the Best Ten Head, 1st Prize Get of Sire, 1st Prize Junior Get of Sire, Reserve Junior Champion Bull, Junior Champion Female, and six blues at the 1958 International. Then at the 1959 International he sired the 1st Prize Junior Get, 2nd Prize Junior Get of Sire, Reserve Senior Champion Bull, Reserve Junior Champion Female, and Reserve Grand Champion Female. At the National Stock Show in Denver this January, he sired both Grand Champions, male and female. "65th's" sire or his brothers sired eight out of the twelve Champions at the last International. And the other full brother of "65th" sired ten bull calves that averaged almost $2000 and twenty that averaged $1220 in Forrest Lemon's recent sale.

10 Sons of "65th" — Show Prospects For Sure
(We've refused to price "65th" calves before this sale)

1 Extraordinary Son of Dor-Mac's Bardoliermere 60th
1957 International Grand Champion Bull who sired the champion and top selling bull at the 1960 Great Atlantic Bull Sale at $8100, and the Eastern National Champion last fall.

1 Imported Bull of Modern Type—
From great bloodlines.

25 Bardolier Beauties By, or Bred to $22,500, "65th".

25 Cows, Proven Producers, with calves at side by "65th" or Bred to Him or Both.

3 Cows Bred to Mole's Hill Maximilian 193
By "60th" and out of full sister to Ohio State's Bardoliermere 2d.

Cows selling include daughters of three International Grand Champions; one imported directly from Ballindalloch in Scotland; the mother of a $2200 heifer in our last sale; a daughter of Queen's Grenadier G. R. and many of our other successful producers from prominent families.

BOX 599 COLUMBIA, MISSOURI

- **Auctioneer: Roy Johnston**
  Consultant: J. B. McCorkle
- **Farm is located 4 miles south on U. S. Hiway 63**

HORSEMEN'S JOURNAL

Official Monthly Publication, Horsemen's Benevolent and Protective Association 16,000 Breeders, Owners, Trainers of Thoroughbred Horses 35¢ for sample copy; $4.00 per year; Foreign; $4.75 per year.

6 Birch Street — Derry, New Hampshire

STOCK CHUTE

SOLID OAK! BULL STRONG!

Full size squeeze chute. Neck yoke and lock. Rear entrance gate. Side release gate. Skids. Wt. 600 lbs. Write for literature.

only $89.50 FOB Factory

PEERLESS EQUIPMENT CO. Dept. 11 Joplin, Mo.

FOR SALE:

- COWS—one or a truckload in lots to suit the buyer.
- HEIFER and BULL CALVES—calving dates available.
- AN OUTSTANDING COMING 2-YEAR-OLD BULL.

Our cow herd is strongly Revolution bred

Floyd & Dale Bubeck

CLARION, IOWA • Phone: Woolstock 2860

SALE ATTRACTION!

We are consigning to the Missouri Futurity
March 13 - 14

STALEY EISA T E 52d 2905241

A top daughter of Homeplace Eileenmere 375th out of an Eisa Erica dam. She sells bred to Imported Ermitre of Haymount.

staley FARMS

Thomas W. Staley, Owner
1717 Armour Road
Kansas City 16, Missouri

Fred McWilliam, Manager
Route 1, Liberty, Mo.
Phone Liberty ST. 1-0192

Rural Venture Farms

INVITES YOU TO LOOK . . .

at what we have accomplished through years of selective breeding and additions from some of the best breeding herds in the nation.

HOW TO FIND US . . .

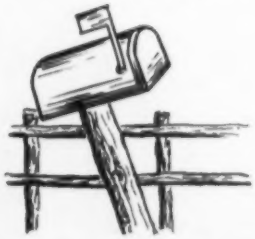

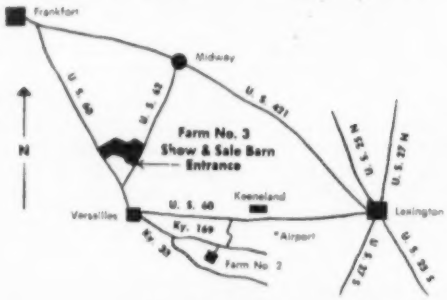

BOX 986

LEXINGTON, KENTUCKY

232 SWIGERT AVENUE

CURTIS C. CANTRILL & SONS

Phones 4-9526 — 2-7195

MISSISSIPPI ANGUS FUTURITY SHOW

Greenwood, Miss., February 2, 1960

EXHIBITORS: Equen Plantation, Minter City, Miss.; Kintyre Stock Farm, Gloster, Miss.; Prairie Point Farm, Macon, Miss.; Blue Lake Plantation, Bovina, Miss.; Ames Plantation, Grand Junction, Tenn.; Beaverdam Plantation, Dundee, Miss.; Mississippi State University, State College, Miss.; Frank Moore, Byhalia, Miss.; Green Meadow Farm, West Point, Miss.; Royal Oaks Stock Farm, Panola, Ala.; Dave Pingrey, Macon, Miss.

JUDGE: Alex Edwards, Arva, Ontario, Canada.

BULLS:

Junior Yearling Bulls, (2 shown): 1—Kintyremere 15, Kintyre Stock Farm; 2—TTF Eileenmere 3, Equen Plantation.

Senior Summer Bulls, (3 shown): 1—Equen Bardoliermere 221, Equen Plantation; 2—Prairie Point Banmere T 19, Prairie Point Farm; 3—Equen Bardoliermere 222, Equen Plantation.

Junior Summer Bulls, (2 shown): 1—Kintyremere 20, Kintyre Stock Farm; 2—Equenmere 501, Equen Plantation.

Senior Senior Bulls, (4 shown): 1—Bardolier M6, Beaverdam Plantation; 2—Blue Lake Quality Bardmere, Blue Lake Plantation; 3—Bardolier M5, Beaverdam Plantation; 4—A P Black Eileenmere 31, Ames Plantation.

Junior Senior Bulls, (5 shown): 1—Kintyremere 28, Kintyre Stock Farm; 2—TTF Eileenmere 14, Equen Plantation; 3—TTF Eileenmere 12, Mississippi State University; 4—BY Eileenmere 27, Frank Moore; 5—Kintyremere 35, Mississippi State University.

Junior Bulls, (7 shown): 1—Equen Bardoliermere 228, Equen Plantation; 2—Bardolier M 9, Beaverdam Plantation; 3—Kintyremere 50, Kintyre Stock Farm; 4—Prairie Point Eileenmere 86, Prairie Point Farm; 5—TTF Eileenmere 20, Equen Plantation; 6—Kintyremere 45, Mississippi State University; 7—Prince 59 of Green Meadow, Green Meadow Farm.

Grand Champion Bull: Equen Bardoliermere 221, Equen Plantation.

Reserve Grand Champion Bull: Bardolier M 6, Beaverdam Plantation.

FEMALES:

Junior Yearling Heifer, (1 shown): 1—Equen Barbara, Equen Plantation.

Senior Summer Heifers, (3 shown): 1—Elluna of Hamm, Beaverdam Plantation; 2—Kintyre Lady Ida 26, Kintyre Stock Farm; 3—Blackcap Lady of PP 13, Prairie Point Farm.

Junior Summer Heifers, (1 shown): 1—Blackwood Lady of BD, Beaverdam Plantation.

Senior Heifers, (5 shown): 1—Burgess Maid of PP 7, Prairie Point Farm; 2—Erica of Green Meadow, Green Meadow Farm; 3—AP Enchantress, Ames Plantation; 4—Lady Queen ROSF, Royal Oaks Stock Farm; 5—Blackbird Lass of RO 2, Royal Oaks Stock Farm.

Junior Senior Heifers, (6 shown): 1—Katinka 2 of Kintyre, Kintyre Stock Farm; 2—Prairie Point Erica 30, Prairie Point Farm; 3—Kintyre Purest Pride, Kintyre Stock Farm; 4—Elbinette 23 of Kintyre, Mississippi State University; 5—Equen Zara 4, Equen Plantation; 6—Blackbird Lady of RO 3, Royal Oaks Stock Farm.

Junior Heifers, (10 shown): 1—Eline of Beaver Dam, Beaverdam Plantation; 2—Dolly Pride 2 DMCP, Dave Pingrey; 3—Miss Burgess of PH 2, Beaverdam Plantation; 4—Kintyre Blackbird Progress 5, Mississippi State University; 5—Kintyre Miss Eline, Kintyre Stock Farm; 6—Kintyre Pride Protest 6, Kintyre Stock Farm; 7—Miss Blackcap Blue Lake, Blue Lake Plantation; 8—Kintyre Miss Elbinette, Mississippi State University; 9—Prairie Point Erica 32, Prairie Point Farm; 10—Barbara of Byhalia 19, Frank Moore.

Grand Champion Female: Eline of Beaver Dam.

(Continued on page 196

Southeast Missouri

ANGUS ASSOCIATION

ANNUAL SPRING

SHOW & SALE

Show
10:00 A. M.

Sale
1:00 P. M.

THURSDAY MARCH 24, 1960

FARMINGTON MISSOURI

9 BULLS — 50 HEAD — 41 FEMALES

Something for every one. Excellent representatives of most popular families and bloodlines.

CONSIGNORS:

Everett Bollinger.....Sedgewickville, Missouri
E. H. Bergfield.....Sedgewickville, Missouri
Job Angus Farms.....Cape Girardeau, Missouri
Frank C. Kollmeyer.....Farmington, Missouri
Millikan & Son.....Cape Girardeau, Missouri
Elmer Palisch.....Jackson, Missouri
Homer Parrent.....Campbell, Missouri
Mr. & Mrs. M. W. Rickus.....Farmington, Mo.
Mr. & Mrs. Joe W. Smith.....Jackson, Missouri
R. H. Straughan & Son....Farmington, Missouri

FOR CATALOG WRITE: **ELLIOTT STRAUGHAN, SEC'Y**

Route 2

FARMINGTON, MISSOURI

Auctioneer: Wesley Hays, Smithville, Missouri

Sam Oberkrom for the JOURNAL

Subscribe to:
THE HORSEMEN'S ADVISOR
MAGAZINE
Covers All Breeds of Horses and Ponies
$3.50—1 year $6.00—2 years
$9.50—4 years
Sample Copy—50¢
P. O. Box 164 Paullina, Iowa

C. D. Hughes AND SON
TRUE EILEENMERE BREEDING
WINTER HAVEN, FLORIDA
Chas. Anderson, Supt.
Farm at Lake Hamilton, Fla. on U. S. 27

CHANDLER — JOHNSON — STEWART

REGISTERED ANGUS FEMALE SALE

at Chandler's Angus Farm 1 Mile West

RINGGOLD, TEXAS

MONDAY, APRIL 4, 1960

100 HEAD SELLING 100 HEAD

35 OPEN — 20 BRED HEIFERS

40 COWS
(about half with calves at side)

Also 50 top quality commercial Angus bred heifers

Write for Catalogs:
FLYNN W. STEWART
P. O. Box 87
Wichita Falls, Texas

C. W. CHANDLER
Ringgold, Texas

ARTHUR J. JOHNSON
Ryan, Oklahoma

BLACK
KNIGHT
160
of
A. V.

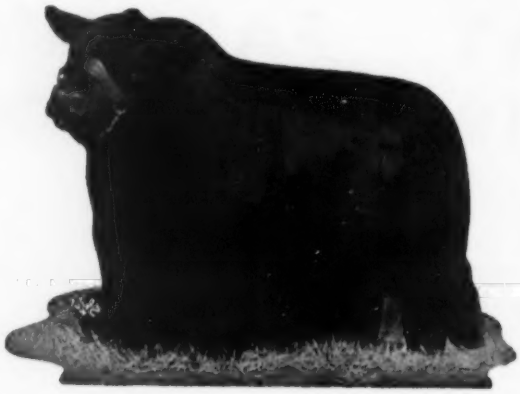

FOR SALE: 10 — 2-year-old bulls
20 — Long yearling bulls

These bulls are exceptionally well grown out and ready to go to work for you. Priced for immediate sale.

We also have a set of Scotch herd books for sale.

Ralph L. Smith Farms
CHILLICOTHE, MISSOURI

George Cooper, Manager

Efton Bradley, Herdsman

Beaverdam Plantation.

Reserve Grand Champion Female: Eluna of Hamm, Beaverdam Plantation.

Best Pair: Prairie Point Farm.

—o—

C. E. VARLEY & SON DISPERSION

Stuart, Iowa, January 30, 1960

SUMMARY:

80 Lots	$54,245.00, average	$ 678.06
13 Bulls	7,215.00, average	555.00
67 Cows	47,030.00, average	701.94
Top 10 Lots	11,295.00, average	1129.50
Top Bull—Lot 1—**O Bardoliermere V;** 9-27-57; s. O Bardoliermere; Brewer Bros., Atlantic, Iowa		810.00
Top Female—Lot 59—**Blackbird of Wilton 80;** 7-3-56; s. Wilton Bandolier E & B; Don Hartman, Council Bluffs, Iowa		625.00
hc—Virgil Blane, Stuart, Iowa		700.00

SALE REPORT
(Includes lots which sold for $500.00 or more)

BULLS:

LOT	CALVED	BUYER	PRICE
2	10-26-57	Ralph Grosher, Adair, Iowa	$ 535
3	1-13-58	Pineview Angus, Stuart, Iowa	650
4	2-16-58	Tom Eblen, Atlantic, Iowa	500
7	3-23-58	Leonard Grosher, Anita, Iowa	660
8	4-27-58	Merl Chalohpka, Yale, Iowa	725
10	5-22-58	John Seymour, St. Charles, Iowa	550
11	7-11-58	Marvin Wilkenson, Earlham	500
12	8-28-58	Tom Eblen	675

FEMALES

14	5-11-58	Max McDowell, Fontanelle, Iowa	1050
15	5-4-58	Bob Sullivan, Dunlap, Iowa	600
16	3-17-58	Ken Dalton, Kersey, Colo.	500
17	9-20-57	Max McDowell	1150
18	4-12-49	M. D. Mowry, Casey, Iowa	550
—bc		Virgil & Jerry Tipling, Fontanelle, Iowa	610
19	7-6-56	Dave Dalgetty, Manning, Iowa	650
—hc		Les Dahl, Esterline, S. D.	490
20	5-16-51	Alton Lorimor, Earlham, Iowa	600
21	2-28-58	Virgil Beane, Stuart, Iowa	900
22	4-2-50	Darrell Daggat, Earlham, Ia.	350
—bc		Ralph Pringle, Peterson, Iowa	320
23	7-14-52	Duane Koinzan, Elgin, Neb.	325
—bc		Virgil & Jerry Tipling	285
24	9-30-48	M. D. Mowry	500
—bc		Les Dahl	685
25	5-25-49	Duane Koinzan	400
—bc		Leonard Jansen, Stuart, Iowa	350
26	4-10-50	Otto Shaffer & Son, Nehawka, Neb.	425
—bc		Dean Mowry, Casey, Iowa	475
27	4-25-59	M. D. Mowry	485
—hc		Shepard, Stuart, Iowa	400
28	6-16-50	Bill Gaskins, Meriman, Neb.	500
—bc		Russell Richards, Peru, Neb.	395
29	6-13-50	Virgil Beane	825
30	4-7-51	Virgil Beane	825
—hc		Ralph Pringle	400
31	5-8-51	Duane Koinzan	500
—bc		Harry Knudsen, Atlantic, Ia.	285
32	3-30-52	Virgil Beane	550
—bc		Eugene Bancroft, Atlantic, Ia.	425
33	5-1-52	B. W. Sanborn, Dexter, Iowa	500
—hc		R. P. Weisner & Son, Dexter, Iowa	350
34	5-12-52	M. D. Mowry	360
—hc		Ralph Pringle	250
36	2-24-53	Lee W. Anderson, St. Joseph, Mo.	350
—bc		Milford Bloomquist, Stuart, Iowa	290
37	3-5-53	Hule Dalton, Atlantic, Iowa	400
—hc		R. D. Wilson, St. Charles, Ia.	350
39	3-27-53	Duane Koinzan	335
—bc		Bill Earhart	275

(Continued on page 198

STOERGER FARMS'
PRODUCTION SALE
APRIL 4, 1960

16 Bulls **48 Females**

"The Bull With A Million Friends". Selling sons, daughters and his service is featured in this sale.

ILLINI BARDOLIERMERE 2297622

Sired by Dor-Mac's Bardoliermere 21st.

HOUSTON STOCK SHOW	GRAND CHAMPION
INDIANA STATE FAIR	GRAND CHAMPION
ILLINOIS STATE FAIR	RES. GRAND CHAMPION
DU QUOIN STATE FAIR	GRAND CHAMPION
INTERNATIONAL	2nd PRIZE SUMMER YEARLING

Selling . . .

EILEENMERE T. F. 227
RESERVE JUNIOR
CHAMPION BULL AT
THE 1959 ILLINOIS
STATE FAIR
AND . . .
MANY SHOW HEIFERS.

6 Sons of Illini, 7 Grandsons of Eileenmere 1050th, and 3 Grandsons of Mr. Eileenmere.

30 Granddaughters of Eileenmere 1050th, and 10 Granddaughters of Mr. Eileenmere. All safe in calf to Illini Bardoliermere.

Sale Consultant:
Austin Moody, Longmont, Colorado

Auctioneers: Ham James and Ken Coulter
Jim Rentz for the Journal

SALE AT THE FARM

Write For Catalog . . .

George Stoerger and Sons

MONTICELLO, Phone 6501 ILLINOIS

DOR-MAC'S BARDOLIERMERE 214th 3000183

Our New Herd Sire adds... MORE BULL POWER to our breeding program.

O. Bardoliermere 2d 1342369
- Bardoliermere 2d 1080807
  - Eva's Bandolier Lad 845653
  - Evergreenmere 24th 1077318
- Ohio's Enchantress Lady 15th 822916
  - Duke of Mil-Burn 632938
  - Ohio's Enchantress Lady 2d

Princess Blackstone 41st 1173254
- Pride of Eulima H. 790158
  - Burgess of B. M. 505292
  - Eulima Pride 621360
- Princess Blackstone 19th 965242
  - Major Rebellion 599983
  - Princess Blackstone 5th 644552

Sired by the great O. Bardoliermere 2d, sire of the last four International Grand Champion bulls. Owned jointly with Tomlinson Farms, West Frankfort, Illinois.

Consigning to the Edgar County Association Sale, Paris, Illinois April 6, 1960. One good son of Black Eileenmere 50th, a good breeding son of Homeplace Eileenmere 18th.

Several serviceable aged bulls for sale at the farm.

GARY N. COOPER

Windsor, Illinois — **Mac Sexson, Herdsman**

40—4-15-53	M. D. Mowry	625
—bc	G. E. Howe, Greenfield, Iowa	410
41—5-10-53	Lee W. Anderson	375
—bc	Hule Dalton	400
42—9-23-53	Bond, Earlham, Iowa	525
—bc	Bond	400
43—5-14-54	Virgil Beane	600
—bc	Ken Kalbach, Menlo, Iowa	285
44—5-29-53	Frank Grooms, Menlo, Iowa	460
—bc	Harry Knudsen, Atlantic, Ia.	310
47—4-5-54	Duane Koinzan	400
—bc	Ken Dalton	400
48—5-6-54	Duane Koinzan	500
—bc	Duane Koinzan	335
50—3-9-55	Duane Koinzan	335
—bc	R. P. Weisner & Son	425
51—4-17-55	Orville Eblen, Atlantic, Iowa	375
—bc	Ken Dalton	300
52—4-22-55	Frank Grooms	325
—bc	Gerald Queck, Fontanelle, Ia.	325
53—4-3-55	Frank Grooms	500
—bc	Bill Barringer, Stuart, Iowa	425
54—5-9-55	Frank Grooms	675
—bc	Dale Mills, Earlham, Iowa	285
56—5-28-55	Frank Grooms	660
57—2-29-56	M. D. Mowry	650
58—3-23-56	Ken Dalton	385
—bc	Gerald Queck	285
60—6-23-56	Duane Koinzan	485
—bc	R. D. Wilson	335
61—7-26-56	Duane Koinzan	700
63—5-22-57	Max McDowell	1050
64—2-28-57	Max McDowell	500
—bc	Virgil Beane	375
66—7-2-57	Ken Dalton	600
67—8-4-57	Bob Sullivan	500
68—1-31-58	Ken Dalton	675
69—2-3-58	Ken Dalton	675
70—3-15-58	Brewer Bros.	635
71—3-23-58	Ken Dalton	550
72—10-24-58	Shepard	500

MISSOURI

"Grassland Sale"

CLINTON, MO.

at the Fairgrounds — 12:30 P. M.

APRIL 2, 1960

CONSIGNORS:

Elton Baldwin, Liberty
Sam Barr, Kearney
Bradley Angus Farm, Calhoun
Bert Creekmore, Pleasant Hill
Quincy Cox, Versailles
James & Bette Dameron, Chilhowie
Dugan Bros. Angus Farm, Montrose
E. D. Frazier & Son, Drexel
C. H. Hubenett, Iantha
Gary Jennings, Rich Hill
Mil-Jon Angus Farm, Chilhowie
Rayland Angus Farm, Clinton
John E. Rotert, Montrose
Saverys Ranch, Clinton
Wilbur B. Schrock, Garden City
Lee H. Short, Green Ridge
Thornton Angus Farm, Garden City
A. L. Venter & Son, Osceola

58 HEAD

28 Bulls, Several Service Age
30 Females, Cows with Calves, Bred and Open Heifers

WRITE FOR YOUR COPY OF CATALOG

GRASSLAND ANGUS ASS'N

Harry Savery, Secretary, Clinton, Missouri

AUCTIONEER: ROY JOHNSTON — SAM OBERKROM FOR THE JOURNAL

FIFTH ANNUAL

DENISON COUNTY ANGUS ASSOCIATION

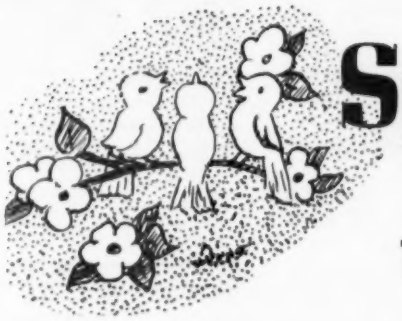

Spring Sale

TUESDAY, MARCH 8, 1960

To be held at the Denison Sale Barn

DENISON, IOWA

Sale starts at 12:30 P. M.

70 HEAD SELLING

37 BULLS **33 FEMALES**

CONSIGNORS:

Frank Berg	Kiron, Iowa	George Johnson	Kiron, Iowa
Milo B. Clark & Sons	Botna, Iowa	Fred Knop & Sons	Charter Oak, Iowa
Mr. & Mrs. Edward J. Ewoldt	Vail, Ia.	Edgar Krohnke	Schleswig, Iowa
Dwight Garner	Ida Grove, Iowa	Howard Krohnke	Schleswig, Iowa
Robert W. Hemphill	Odebolt, Iowa	R. O. Lindskoog	Odebolt, Iowa
Leone & Vera Hobbs	Glidden, Iowa	Fred Schlott	Council Bluffs, Iowa
Kenneth Hutchinson	Denison, Iowa	Robert Sullivan	Dunlap, Iowa
Elmer J. Johnson	Kiron, Iowa	George Witt	Arcadia, Iowa

WRITE FOR CATALOGS:

EDWARD EWOLDT, SEC'Y, VAIL, IOWA

Auctioneer:
Ralph Kuhr, Blair, Nebraska

George Vest
For the Journal

Plan to attend the Interstate Angus Association Sale at Sioux City, March 7.

Our Consignments:

3 Sons—Prince Edella of Lone Grove
Sullivan County Angus Sale
Milan, Missouri
March 10, 1960

2 Sons—Prince T 6 R. L. S.
Grand River Angus Sale
Princeton, Missouri
March 23, 1960

BROWN BROS.

NEWTOWN MISSOURI
Phone: Princeton P18-7925

6th ANNUAL EASTERN OHIO

Show & Sale

DOVER, OHIO

Saturday, April 9, 1960

Tuscarawas County Fairgrounds
Show 10:00 A. M. Sale 1:00 P. M.

10 or more breeding age bulls
35 to 40 all age females

Many bulls and females will carry popular breeding pedigrees and family names.

Auctioneer: M. D. Woodruff
Judge: Harold Etling

For Catalogs Write:
E. L. Bowers, Sale Mgr.
301 W. Third St., Dover, Ohio

EASTERN OHIO ANGUS ASSOCIATION

EASTERN SLOPE ANGUS CONSIGNMENT

Sale!

Over 175 head of Registered Cattle

Cows and Calves
Bred Cows
Bred Heifers
Open Heifers

Practically all of the cows will have calves.

TUESDAY

MARCH 22, 1960 12:00 Noon

at Weld Co. Livestock Comm. Co.
Greeley, Colorado

We will help with your transportation

For Catalog and Information Write:

MOODY'S ANGUS SALES SERVICE
Austin Moody, Longmont, Colorado
Ben R. Houston, Denver 19, Colorado

A great group of commercial cattle will sell immediately following the Registered sale in uniform groups of 25 head each.

LITTLE INTERNATIONAL PLANNED AT U. OF MASSACHUSETTS

The Animal Husbandry Club of the University of Massachusetts will present the 20th annual Little International Livestock Show on the campus on March 12. This is a fitting and showmanship contest for two-year animal husbandry seniors and four-year animal science juniors. All the Aberdeen-Angus heifers to be shown this year were sired by the University's Rally Eileenman 511.

ARKANSAS ABERDEEN-ANGUS SALE

Little Rock, Ark., February 5, 1960

SUMMARY:

81 Lots	$29,485.00, average	$ 364.01
28 Bulls	12,555.00, average	448.39
53 Cows	16,930.00, average	319.43
Top 10 Lots	6,985.00, average	698.50
Top Bull—Lot 4—**Prince Pinecroft 65;** 1-16-57; s. Prince Sunbeam 431; McBurnett Corporation, Little Rock, Ark.		1000.00
Top Female—Lot 46—**So Miss County Blackbird 2;** 12-19-56; s. Eileenmere 1100; R. D. Wilmans & Sons, Newport, Ark.		550.00
Top Female—Lot 55—**Ankony Miss Burgess 137;** 1-14-58; s. Eileenmere 1032; R. D. Wilmans & Sons		550.00

SALE REPORT
(Includes lots which sold for $300.00 or more)

BULLS:

LOT CALVED BUYER	PRICE
1—3-26-58—Al Haraway, Helena, Ark.	$725
2—4-17-58—Reynolds Metals Co., Arkadelphia, Ark.	450
3—10-2-58—W. H. Hunt, De Witt, Ark.	535
5—4-15-58—McBurnett Corporation	900
7—5-18-58—L. C. Wingfield, Arkadelphia, Ark.	350
9—7-3-57—McBurnett Corporation	625
10—2-2-58—W. E. Huddleston, Morrilton, Ark.	750
11—2-1-58—Tom Mandell, Little Rock, Ark.	525
12—10-19-57—W. P. Bond, Little Rock, Ark.	600
14—3-26-58—D. H. Johnson, Searcy, Ark.	300
15—1-3-58—Donnie McMickle, Marianna, Ark.	450
16—3-13-58—Donnie McMickle	400
19x—12-16-57—Charles Friend, Joiner, Ark.	480
20x —W. H. Hunt	450
21—11-15-57—McBurnett Corporation	400
47—7-21-54—Johns & Largent, Weldon, Ark.	775

FEMALES:

24—5-18-57—R. D. Wilmans & Sons	500
25—12-25-57—James Yancey, Marvell, Ark.	315
26—3-19-58—Tom Mandell	300
27—5-2-58—R. D. Wilmans & Son	400
28—8-24-58—Crockett Angus Farm, Piggott, Ark.	350
29—2-17-58—Tom Mandell	310
32—5-5-58—C. O. Collins, Searcy, Ark.	320
33—8-20-57—Frank Rusicka, Hot Springs, Ark.	390
34—9-26-57—R. D. Wilmans & Sons	475
35—10-18-57—A. M. Cummins, Conway, Ark.	360
36—10-25-57—R. D. Wilmans & Sons	340
37—10-18-57—R. D. Wilmans & Sons	340
38—10-20-57—J. L. Howell, Lone Oak, Ark.	325
39—12-11-57—R. D. Wilmans & Sons	350
40—2-14-58—H. L. Shackley, Little Rock, Ark.	330
41—3-8-58—R. D. Wilmans & Sons	400
49—5-9-55—James Yancey	305
50—12-23-56—Tom Mandell	300
51—12-19-56—Tom Mandell	300

(Continued on page 202

HIGHLAND STOCK FARM

Est. 1884
10 bulls for state sale March 4
Pipestone
Young stock for sale at all times
(Imp) Ergen of Harviestoun
CAMPBELL BROS. UTICA, MINN.

More Profits with Market Topping HAMPSHIRES

✓Better Mothers
✓Cheaper Gains
✓MORE Meat

More and more hog growers are demanding Hampshires to get that extra pig per litter; more pounds of consumer approved red meat per head; and higher dollar value of carcass. Hampshires wrap up in one package a maximum of proliferacy, motherly instinct, rapid growth, economy of gain, foraging ability, and well muscled carcass quality insuring efficient, profitable, and satisfying pork production. Count the Hampshire belts on the farms across the cornbelt for proof of farmer preference. Hampshires consistently weigh better, grade better and cut better than estimated. You can buy Hampshire strains that are Certified as superior, productive meat hogs. Write for literature about this leading breed and its Certified Meat Hog Program.

SPECIAL
Send $2.00 for one year subscription to Hampshire Herdsman, breed magazine. Keep informed on meat hog production, selection, and improvement.

HAMPSHIRE SWINE REGISTRY
1111 MAIN ST., PEORIA, ILLINOIS

Send for FREE Plans, Parts List, Idea Book

Name_____
Address_____
Town_____ State_____

Now Available—3,000 lbs. LIVESTOCK SCALE

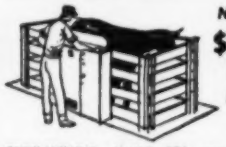

New Low Price
$198.00
F.O.B. Factory
10 YEAR GUARANTEE

SURE-WEIGH Model 500 comes complete for easy, perfect installation. 1/10 of 1% accuracy. Fits into any existing stock handling equipment. Read weight from normal standing position. Also complete fully mobile and semi-portable models. Clip ad now and mail for all the details.

FERGUSON-HANKS CORP.
2140 W. Lawrence Ave. Dept. 15-C Chicago 25, Ill.

MIDDLE MISSOURI SALES

MARCH 28
CENTRAL MISSOURI
University of Missouri Livestock Pavilion
Columbia, Missouri

MARCH 29
HOWARD COUNTY
FAYETTE, MISSOURI

"Extra Special Features for Boys and Girls"

55 BULLS
100 FEMALES

One request gets both catalogs.

JAMES J. CAPEN, SEC'Y
E. BROADWAY
COLUMBIA, MISSOURI
OR
DAN E. MILLER, SEC'Y
BOX 510
FAYETTE, MISSOURI

GUARANTEED
DISPERSAL SALE

200 Head APRIL 1, 1960 **200** Head

Sale starts 12:00 C. S. T. at the farm

MURRAY, KENTUCKY

HOMEPLACE EILEENMERE 999-35th

Sire of Mole's Hill Eileenmere 22. A Great Sire—A Top Bull. Selling 3 sons and 15 daughters.

O. BARDOLIERMERE

1953 International Grand Champion Bull. Selling a top grandson, O. B. 60 Bardoliermere 17th. Selling 44 females carrying this bull's service.

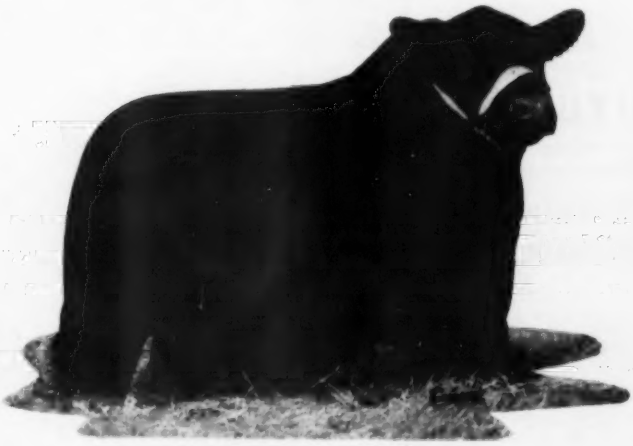

EILEENMERE 9229 E. E.

A Great Herd Sire. Son of $12,000 bull. Selling 20 sons and 33 daughters. 30 females are bred to him.

SELLING 31 BULLS

65 cows with 35 calves at side

16 bred heifers

25 open heifers

A registered heifer given away

FREE — Sale Day

"Everything Completely Guaranteed"

Sale Headquarters:
Kenlake Hotel
Come for a get-together March 31, 7:00 P. M.

Floyd Dievert, Sale Mgr.
Danville, Kentucky — Phone 3440

Auctioneers:
Ham James
Paul Good

Cy Crane
for the Journal
Phone Plaza 31935

DORAN ANGUS FARM
MURRAY, KENTUCKY

SULLIVAN COUNTY ANGUS BREEDERS ASSOCIATION
ANNUAL SPRING SALE
MILAN, MISSOURI Milan Sale Pavilion THURS., MARCH 10
40 Choice Bulls — 16 Excellent Females
The bulls are of strong age, ready for heavy service with the exception of about 12, and they are 12 months or older. This will probably be the largest selection of good bulls sold in any association in the state this spring.
Buy Where There Is Quantity and Quality — There Are Always Bargains
Females consist of open and bred heifers, and some cows with calves at foot. A perfect place to start a herd or add to your present herd with the right kind.
This is a select offering from 15 of the top herds in Sullivan and adjoining counties. Please be our guest on March 10.
Write Now for Your Free Sale Catalog to:
JAMES BROWN, Jr., Secretary, Newtown, Missouri
Auctioneer: Hugh Morehead, Jr. Lunch available at barn.

HIGHLAND RIM ANGUS ASSN.
ANNUAL "QUALITY SALE"
MARCH 31 - Springfield, Tennessee
Show 9 A. M. — Sale 1 P. M.
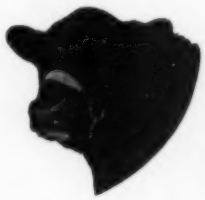
— SELLING 70 LOTS —
19 Bulls and 51 Females
A quality offering from the best herds in Middle Tennessee and Southern Kentucky. Each animal has been carefully selected by experienced, impartial cattle Judges. Several: service age Bulls, cows with calf at side, Performance Test Heifers. The values are too numerous to mention here.
For Catalogs Write:
ROYCE WILLIAMS, SALE MANAGER
1305 Batts Boulevard
Springfield, Tennessee

Programmed for the FUTURE...
with performance testing, progeny testing and classification.
HERD SIRES: MEADOWMERE 1647
ANKONIAN 3593

MEADOWMERE 1647
Raynagua Farm
22 Miles Northwest of Pensacola on U. S. 29 · Southwest of Molino
P. O. Box 666
PENSACOLA, FLORIDA
CRAWFORD AND BETTY RAINWATER, Owners — E. J. GIBBS, Jr., Manager

52—11-23-57—R. D. Wilmans & Sons 500
56—2-6-58—Tom Mandell 300
57—2-4-58—M. H. Evans, Clinton, Ark. 300
59—3-6-58—Tom Mandell 310
60—4-21-58—Tom Mandell 300
61—9-4-55—Wingert Angus Farm, Rosebud, Ark. 350
62—7-13-56—Frank Ruzicka 320
63—8-11-56—C. O. Collins 400
64—11-4-57—Tom Mandell 360
68—9-13-57—James Yancey 305
76—6-5-57—Frank Ruzicka 300

—o—

JOHNSON'S ANGUS FARM PRODUCTION SALE
Caldwell, Kansas, January 27, 1960

SUMMARY:

61½ Lots	$21,910.00, average	$356.26
19½ Bulls	8,715.00, average	446.92
42 Cows	13,195.00, average	314.16
Top 10 Lots	5,145.00, average	514.50

Top Bull—Lot 13—**Bardoliermere E W 2;** 6-28-58; s. Bardoliermere K 3; Paradise Hill Angus Ranch, Edna, Kan. 730.00
Top Female—Lot 31—**Eileen Blossom;** 6-20-52; s. Eileenmere 1080; KerMac Angus Ranch, Potenu, Okla. 350.00
hc—Emmett Feely, Anthony, Kan. 140.00

SALE REPORT
(Includes lots which sold for $300.00 or more)

BULLS:

LOT	CALVED	BUYER	PRICE
1	5-28-51	Marion Shore, Wellington, Kan.	$450
2	2-28-58	D. M. Thompson, Udall, Kan.	410
3	12-2-58	Orville Crane, Caldwell, Kan.	440
4	3-18-58	Louis Sternberger, Hardtner, Kan.	450
5	4-11-58	Louis Sternberger	450
7	6-1-58	C. J. Fisher, Longton, Kan.	425
8	6-25-58	Mr. Feely, Anthony, Kan.	410
9	6-1-58	James W. Smith, Caldwell, Kan.	500
10	6-3-58	Mr. Feely	510
11	6-20-58	F. E. Heasty, Mayfield, Kan.	475
12	6-25-58	Marvin & Phyllis Martin, Atlanta, Kan.	450
14	10-3-58	Victor Duncan, Winfield, Kan. (½ Interest)	485
15	10-6-58	M. E. Belt, La Plata, Mo.	575
16	10-24-58	Joe R. Pearce, Nowata, Okla.	410
17	11-24-58	Harold E. Lange, Conway Springs, Kan.	480

FEMALES:

24	4-22-49	Sunbeam Farms, Miami, Okla.	400
25	11-2-49	Herbert Hardin, Blackwell, Okla.	365
26	7-19-50	Philip or Muriel Woodbridge	335
27	3-17-51	Henry E. Roth, Mayfield, Kan.	400
29	11-1-52	Barbara R. Houghton, Hanover, Kan.	410
30	5-30-52	Norton Angus Farm, Caldwell, Kan.	335
33	7-29-53	D. M. Thompson	400
34	10-20-54	H. D. Heathcoat, Nowata, Okla.	390
35	12-9-54	Ben Price, Reading, Kan.	335
37	4-14-55	Royal Angus Farm, Apache, Okla.	300
—hc		Emmett Feely	155
38	3-10-56	Merle F. & Hazel Winans, Attica, Kan.	400
39	6-10-56	Merle F. & Hazel Winans	400
40	6-28-57	Philip or Muriel Woodbridge	410
42	2-20-58	Elmer Ash, Wichita, Kan.	310
43	2-24-58	Norton Angus Farm	300
50	4-23-58	Elmer Ash	360
53	5-16-58	Shadow-Mist Farm, Rogers, Ark.	300
54	6-1-58	Philip or Muriel Woodbridge	360
55	6-1-58	Paradise Hill Angus Farm	300
56	6-20-58	Paradise Hill Angus Farm	305
58	6-28-58	Shadow-Mist Farm	320
59	6-29-58	Shadow-Mist Farm	300

WINDY HILL FARM'S

Illinois Futurity Grand Champion !

. . . to new Oregon herd.

BLACK EILEENMERE 519th
Grand Champion Bull 1960 Illinois Futurity

We are indeed proud to have bred and shown the Grand Champion Bull of the great 1960 Illinois Futurity . . . .

We are further proud to have bred this champion, his sire and his grandsire. Pictured above with the champion is Wade L. Smith, Schwedler Farm, Manager; Tommy Tomlinson and Harl Jackson, Windy Hill, Cattle Supt.

Mr. Smith selected our Champion Bull to head the W. H. Schwedler herd in Portland, Oregon. Breeding bulls that will give a good account of themselves in the showring and on the range has been our aim.

We have been and are in the bull business. We have 100 bulls for sale to select from now. They are all pre-bled and calfhood vaccinated. Watch for our show herd with Harl Jackson in charge at the Fairs this year. Come see us.

Tommy & Betty Tomlinson
Owners

Geo. D. Tomlinson
Manager

Harl Jackson
Cattle Supt.

Norman "Ox" Woolsey
Herdsman

Tomlinson Farms

WEST FRANKFORT, ILLINOIS

Georgia Angus Association

ALL-STAR SHOW & SALE

MARCH 22, 1960

DeereAcres • MONROE, GA.

6 BULLS 45 FEMALES

A very select offering of top bulls and females, offered by some of Georgia's leading Angus breeders. Make a point of being on hand the night before, March 21st, for social hour and banquet . . . hosted by DeereAcres. Social hour at DeereAcres, 6 p. m. and banquet at VFW Club in Monroe, 7:30 p. m.

SHOW: 10:00 A. M.

JUDGE: GEO. WHEELER
Kingsport, Tennessee

SALE: 1:00 P. M.

AUCTIONEER: PAUL GOOD
Van Wert, Ohio

Tap Bennett, Sale Manager, Savannah, Georgia

ALL-STAR BULLS and FEMALES by THESE BREEDERS

Fairmeadows	Hampton, Georgia	Millwood Angus	Millwood
Dwight Angus	Claxton	DeereAcres	Monroe
Brooks Hill Farms	Thomasville	Arnold and Smith	Social Circle
Sinkola Plantation	Thomasville	University of Georgia	Athens
Berry Schools	Mount Berry	Grady Wright	Dublin
Cameron Crest	Alpharetta	Billy Daniels	Athens
Fred B. Wilson	Duluth	Lazy X Angus	Canton
Millarden Farms	Woodbury		

WRITE FOR CATALOG:

GEORGIA ANGUS ASSOCIATION

CARL O. PARKER, Fieldman
3858 Mathis Avenue
MACON, GEORGIA
Phone—SHerwood 3-8285

SUGAR LOAF-BRAYS ISLAND "SALE SELECT"

Yemassee, S. C., February 11, 1960

SUMMARY:

53 2/3 Lots	$87,700.00, average	$1634.05
3 2/3 Bulls	7,875.00, average	2145.77
50 Cows	79,825.00, average	1596.50
Top 10 Lots	31,850.00, average	3185.00
Top Bull—Lot 1—**Sugar Loaf Scot 973;** 5-2-59; s. Scottish Prince; Ben Few Angus Farm, Anderson, S. C. (2/3 Interest)		3000.00
Top Female—Lot 6—**S L A's Black Bardella 2068;** 9-4-58; s. Scottish Prince; Sinkola Plantation, Thomasville, Ga.		4600.00

SALE REPORT
(Complete Sale Report)

BULLS:

LOT	CALVED	BUYER	PRICE
2	8-13-58	William Moore, Columbia, S. C.	$1175
3	5-1-59	Frank Warren, Perry, Fla.	1950
5	4-1-59	William Moore	1750

FEMALES:

7	6-3-58	William Moore	1200
8	9-2-58	Senior Farms, Danbury, Conn.	2400
9	8-14-58	Merkle Patuxent Farms, Naylor, Md.	1250
10	1-6-59	S. Schipper, Miami, Fla.	3000
11	6-1-58	F. A. Jones, Beaufort, S. C.	1750
12	2-25-59	Charles Miller, Riceville, Tenn.	1100
13	9-15-58	Merkle Patuxent Farms	2700
14	10-6-58	H. V. Huleguard, Los Angeles, Cal.	1925
15	1-3-59	Clemson College, Clemson, S. C.	1125
16	1-4-59	H. V. Huleguard	1175
18	10-10-58	Ben Few Angus Farm	3500
20	9-7-58	Senior Farms	1200
22	3-7-58	Crossways Farms, Gwynedd Valley, Pa.	1700
23	1-5-58	H. C. Hopkins, Jr., Waynesboro, Ga.	1600
24	5-10-58	Clemson College	1050
25	5-4-58	William Moore	1075
26	9-5-58	Clemson College	1250
27	4-17-58	Clemson College	1075
28	12-10-57	Charles Miller	1950
29	7-25-58	Ben Few Angus Farm	4000
30	3-6-58	Charles Miller	1900
31	5-18-58	William Moore	875
32	2-4-59	William Moore	1100
34	8-2-58	William Moore	1150
35	11-14-58	K. N. Dunning, Scottsville, Va.	1075
36	8-10-58	William Moore	1000
37	7-2-58	Clemson College	1100
38	5-21-59	Senior Farms	2500
39	6-4-58	Cassidy Angus Farm, McAfee, N. J.	1275
40	5-4-58	Mrs. Charles Miller	1300
41	9-2-58	Senior Farms	1150
43	4-4-58	Clemson College	1050
44	1-20-59	William Moore	950
45	3-8-58	William Moore	1400
46	2-21-58	William Moore	1025
47	9-10-58	Senior Farms	1450
48	2-21-58	Clemson College	1400
49	1-6-58	William Moore	1000
50	4-9-58	William Moore	1500
51	5-8-58	William Moore	1000
52	12-21-57	Brooks Hill Farm, Thomasville, Ga.	1075
53	1-23-58	H. V. Huleguard	1125
55	11-26-57	Merkle Patuxent Farms	1025
56	9-18-57	Charles Miller	1650
57	4-18-59	William Moore	1000
58	10-1-57	William Moore	1400
59	8-4-57	William Moore	1075
61	11-20-58	Johnson Angus Farm, Sardis, Miss.	1450

. . . to the Georgia All-Star Show and Sale at Monroe March 22nd We consign—

1—Bull of breeding age—son of K. B. EILEENMERE 331st
1—Bull of breeding age—son of WHITNEYMERE 535
2—Daughters of WHITNEYMERE 535th—he is our top breeding son of Whitneymere.

DeereAcres cordially invites all Angus folk to attend this event to be held at our farm.
(See Georgia Assn. ad in this issue)

DeereAcres Inc.
Monroe, Georgia **Doyle Mitchell, Manager**

. . . to the GEORGIA
ALL-STAR SHOW & SALE
at Monroe-March 22d
DWIGHT ANGUS

consigns

6 Females
"SOME-OF-THE-BEST IN-THE-SOUTH"

One daughter of Eric Lad 7th of Dwight.
Five daughters of Ankonian 3594th.
Some will be bred to
a Dwight Angus Sire.

"Some of the Best in the South"

DWIGHT ANGUS FARM

Dwight and Mildred Kennedy
Owners — Phone 382-J

CLAXTON GEORGIA

Bill Berger, Manager
Preston Clifton, Herdsman
Phone 382-R

The National Horseman

"America's Saddle Horse Magazine"

12 Monthly Issues for $7

P. O. Box 68, Baxter Station
LOUISVILLE 4, KENTUCKY

New PEERLESS ROL-N-MIX

3 in 1 FEED MAKING UNIT

Complete feed making and hauling unit. Provides roller mill, mixer and self unloading wagon in one low cost unit. Write for literature.

PEERLESS EQUIPMENT CO., INC.
Dept.—202 Joplin, Missouri

to the GEORGIA ALL-STAR SHOW & SALE at MONROE — MARCH 22nd

Sinkola Plantation consigns

2 Heifers

A Blackwood Lady daughter of Eileenmere Quality Prince—served to DOR-MAC'S BARDOLIERMERE 60th

and

A Blackcap Empress granddaughter of Eileenmere Quality Prince —safe in calf to DOR-MAC'S BARDOLIERMERE 60th.

SINKOLA Plantation
THOMASVILLE, GEORGIA

Mr. and Mrs. Warren Bicknell, Owners

Price Brown, Manager

TWO REAL TOP HEIFERS . . .

to the Georgia "ALL STAR" sale

March 22, 1960, Monroe, Georgia

A daughter of Ankonian O B 13th

1955 International Grand Champion Bull, out of a Tolan Blackcap Missie cow, our Summer Yearling Show Heifer last year bred to Millardenmere 57th, 1st prize Summer Yearling Bull 1957 International.

A daughter of Caroland Bandolier Lad 58th

out of a daughter of "Woodbarr" bred to Millardenmere 32d, our Estonia son of Woodbarr, a top breeding bull at Millarden that stood 5th at Chicago.

Millarden Farms

DIVISION OF

H. E. MILLARD LIME AND STONE COMPANY

Annville, Pennsylvania
Dean Snyder, VMD
Manager

Woodbury, Georgia
Robert Blalock
Manager

THE SOUTHERN CLASSIC SALE

Thomasville, Georgia, February 13, 1960

SUMMARY:

48 Lots	$59,085.00, average	$1230.93
13 Bulls	13,160.00, average	1012.30
35 Cows	45,925.00, average	1312.14
Top 10 Lots	26,250.00, average	2625.00
Top Bull—Lot 37x—**Eileenmere L 492 68**; 2-2-59; s. Homeplace Eileenmere 492; H. E. Stanford, Lebanon, Tenn.		3150.00
Top Female—Lot 22—**Gammer of Sinkola 2**; 1-13-58; s. Prospectmere; Sugar Loaf Farms, Staunton, Va.		3600.00

SALE REPORT

(Includes lots which sold for $550.00 or more)

BULLS:

LOT	CALVED	BUYER	PRICE
4	9-27-58	Carl Martin, Bainbridge, Ga.	$ 550
15	11-27-57	B. L. Janes, Albany, Ga.	950
16	11-12-57	El Clair Ranch, Ft. Lauderdale, Fla.	925
17	1-1-58	Balfour Farm, Thomasville, Ga.	800
18	3-31-59	Honey Hill Farm & Waccaway Farm, Hallsboro & Tabor City, N. C.	1500
35	3-7-59	Lucy Thomas, Groveland, Fla.	600
36	3-13-59	Broomley Farm, Charlottesville, Va.	2000
38	2-15-59	James R. McKenzie, Laurinburg, N. C.	775

FEMALES:

6	5-2-58	Charles C. Miller, Riceville, Tenn.	1150
7	12-12-57	Joe Raines, Birmingham, Ala.	1475
8	4-20-58	Rally Farms, Millbrook, N. Y.	1350
9	4-20-58	Joe Raines	975
10	12-30-58	Walbridge Farm, Millbrook, N. Y.	625
11	2-13-59	Mr. and Mrs. Ellis J. Waller, and William Henry & Son, Kewanee & Cambridge, Ill.	900
19	12-6-57	University of Georgia, Athens, Ga.	3000
20	11-8-57	Treasure Acres, Blairsburg, Iowa	3250
21	9-30-58	J. W. Fulton, Bradenton, Fla.	725
23	4-3-59	H. V. Huleguard, Los Angeles, Cal.	1000
24	9-1-57	Red Gate Farm, Millwood, Va.	1100
25	8-23-58	Prospect Farm, London, Ont., Can.	1000
26	4-16-58	Chattahoochee Valley Industry, Columbus, Ga.	625
27	9-14-58	Chattahoochee Valley Industry	900
28	1-28-58	University of Georgia	1000
29	9-3-58	Johnson Angus Farm, Sardis, Miss.	750
30	8-3-57	Ben Few Angus Farm, Anderson, S. C.	2000
32	9-3-57	Anoka Farms, Arva, Ont., Can.	850
34	5-30-58	Chattahoochee Valley Industry	600
39	9-23-58	A. A. Corte & Sons, Loxley, Ala.	2200
40	1-15-59	Martin Migliore, Cookeville, Tenn.	1750
41	3-7-59	Sunset Bay Farm, Forest, Ont., Can.	1350
43	2-5-58	El Clair Ranch	2300
44	4-10-58	Charles Miller	1600
45	1-3-58	Brandy Rock Farm, Brandy Station, Va.	675
46	5-8-58	Balfour Farm	1350
47	5-18-58	Dr. Leonard Bowstead, Lebanon, Ky.	1500
48	3-23-58	Rolling Hills Farm, Hillsboro, Va.	825
50	9-15-58	Rally Farms	3000
51	3-3-58	P. W. Fulton, Bradenton, Fla.	725

NOKOMIS ANGUS RANCH PRODUCTION SALE

Nokomis, Illinois, February 10, 1960

SUMMARY:

70 Lots	$19,720.00, average	$281.71
20 Bulls	5,595.00, average	279.75
50 Cows	14,125.00, average	282.50
Top 10 Lots	3,970.00, average	397.00
Top Bull—Lot 1—**Nokomere 3501**; 10-11-58; s. Glengarrian 35039; C. E. Washburn & Son, Morrisonville, Ill.		425.00
Top Female—Lot 62—**Blakefords Eileenmere 3**; 4-14-55; s. Black Bertram of K 51; Mike Hunt, Palmer, Ill.		250.00
bc—Mike Hunt		155.00

SALE REPORT

(Includes lots which sold for $275.00 or more)

BULLS:

LOT	CALVED	BUYER	PRICE
3	10-12-58	Earl Bauer, Bingham, Ill.	$275
4	9-9-58	Lloyd Sample, Edinburg, Ill.	350
5	7-1-58	Lyle Evans, Wonoco, Ill.	375
6	10-17-58	Lewie Huber, Hillsboro, Ill.	275
7	7-25-58	Carl Tarr, Pawnee, Ill.	295
8	11-12-58	Chausse Farms, Nokomis, Ill.	420
9	10-12-58	Morris Archibald, Nokomis, Ill.	305
11	9-25-58	Carl Tarr	285

FEMALES:

21	4-16-58	Colbrook & Curtin, Stonington, Ill.	375
22	3-19-58	C. R. Young, Greenville, Ill.	395
23	7-26-58	Colbrook & Curtin	280
24	3-19-58	L. B. Curtin, Stonington, Ill.	320
25	4-18-58	Luke Gaule, Springfield, Ill.	275
26	4-17-58	C. W. Barnstable, Nokomis, Ill.	310
27	2-10-58	Carl Tarr	305
28	3-10-58	Carl Tarr	300
29	1-25-58	Carl Tarr	335
30	5-7-58	C. W. Barnstable	320
31	4-16-58	Lloyd Sample	395
32	2-13-58	Lloyd Sample	325
35	9-25-58	L. B. Curtin	285
51	4-8-50	Don Whitten, Buffalo, Ill.	380
52	5-3-52	C. A. McDonald, Cowden, Ill.	310
53	9-9-48	Jerry Hardbuckle, Pana, Ill.	275
54	10-20-53	Don Whitten	340
55	6-23-45	W. A. Buckles, Nokomis, Ill.	275
56	3-2-52	Don Whitten	280
—bc		Don Whitten	120
57	4-15-54	Melvin Fesser, Raymond, Ill.	270
—bc		Howard Warnsing, Harvel, Ill.	130
58	1-3-49	Luke Gaule	235
—bc		Luke Gaule	140
59	8-20-48	Wade Fouch, Farmersville, Ill.	190
—bc		Luke Gaule	135
60	7-26-50	Luke Gaule	240
—bc		Pete Surveigh, Oconee, Ill.	135
61	4-8-55	Raymond Messek, Shabbona, Ill.	235
—bc		Harold Brock, Taylorville, Ill.	140
63	6-18-48	E. C. Knapp, Morrisonville, Ill.	315
64	11-5-52	Colbrook & Curtin	375
66	8-8-50	E. C. Knapp	290
69	4-13-53	E. C. Knapp	290
70	5-27-54	E. C. Knapp	290

CANADIAN BULL TO U. S. A.

Gudron E. of Woodwynn, Grand Champion Bull of the 1959 Pacific National Exhibition at Vancouver and owned by Woodwynn Farm was purchased recently by J. O. Anderson of Sequim, Washington.

This outstanding young bull was also named Grand Champion of the Centennial Show at Armstrong, British Columbia in 1958.

We offer at the N. E. Iowa Sale
Waukon, March 21

1 bull, 1 heifer, 2 cows
with calves at foot.

Byrnes Bros. • Waukon, Iowa

YOUR PONY

America's Only All-Pony-Breed Publication
Issued monthly with exception of January
$3.75 per year - 2 years for $7.00
Box 497 Rising Sun, Maryland

"HAR-DEL" *indicates . . . .*

SONS AND DAUGHTERS OF:

Grenadier 30 of Brays Island — son of "G. R. 2d"
Har-Del Eileenmere — grandson "999-35th"
H. D. Ankonian 3547 — grandson "999-35th"

HAR-DEL ANGUS RATE "TOPS" WHEREVER OFFERED . . .

HAR-DEL ANGUS FARMS
VONORE, TENNESSEE

R. Harold De Lozier, Owner
Rod Miller, Herdsman

. . . to the GEORGIA "ALL STAR" SHOW & SALE at . . .
MONROE, MARCH 22

FAIRMEADOWS CONSIGNS 4 FEMALES

1 is safe in calf to Caroland Bandolier Lad 77th
1 is safe in calf to the Ohio State Bardolier Bull
2 open heifers rich in the blood of Cesor's Evader Mercury and strong imported bloodlines.

Fairmeadows

Hugh J. Schneider, Owner — HAMPTON, GEORGIA — Ed Walton, Herdsman

an announcement . . . .

KERMAC MARSHALL

JOINS THE BIRDEYE HERD BULL BATTERY

Hyland Marshall 1994474
- Elgamere Lady of Shady Lane 984707
  - Elgamere Lad 743366
  - Petricia Elbar of Shady L.
- Elba Error of Madelia 3d 868880
  - Erica's Prince Charming
  - Elba Error 5th 624298

H & L Juanerra Erica 8th 1415885
- H & L Evader's Bardolier 1145619
  - Hothar's Evader Revolution
  - Eloquent Eunice 845637
- Juanerra Erica 27th 503462
  - Elba's Marshall 5th
  - Juanerra Erica 18th

This proven son of the great KerMac Ranch herd sire, Hyland Marshall, will be used here at Birdeye on the daughters of Keystone of Red Gate. We are pleased to have him.

VISIT BIRDEYE FOR YOUR ANGUS NEEDS

Birdeye ANGUS FARMS
BIRDEYE, ARKANSAS
W. M. Smith & Sons owners — Jimmie Johnston manager

ABERDEEN-ANGUS are on the MARCH
in the SOUTHWEST
The NEW MEXICO STOCKMAN
Will Keep you informed about this
BOOMING NEW MARKET
Send for Free Sample Copy
P. O. Box 616 ALBUQUERQUE, N. M.

FOR SALE
200 Registered Angus Heifer Calves
DEAN GRISAMER
MILAN MISSOURI

LE WA FARM
Importers of Scotch Angus

Herd Bulls:

EVENTMOR of BYWELL—First prize at Perth, sold for 9000 gns.

ERADON of BALFRON—We would sell a part or all of this bull.

ELATION of KINLOCH—A very good yearling just imported is for sale.

We have imported females for sale at all times.
At present we have 35 heifers, bred or with calves by side.

I make regular trips to Scotland, let me know if I can be of any service to you.

Le Wa Farm

WALLACE & LE CARROLL
Owners

990 N. Waukegan Rd.
Lake Forest, Illinois
Phone 256

TOM CHALMERS
Manager

DUNAWAY FARMS COMPLETE DISPERSION

Little Rock, Ark., February 6, 1960

SUMMARY:

86 Lots	$29,200.00, average	$ 339.53
8 Bulls	4,420.00, average	552.50
78 Cows	24,780.00, average	317.69
Top 10 Lots	5,935.00, average	593.50
Top Bull—Lot 1—**Eileenmere 1060;** 1-9-57; s. Eileenmere 1425; Dr. A. C. Caruthers, Morrilton, Ark.		1250.00
Top Female—Lot 14—**Bloomfield Bond;** 3-1-50; s. Quality Prince Y 3; J. W. Shackleford, Little Rock, Ark.		300.00
hc—Odus Pennington, Arkadelphia, Ark.		220.00

SALE REPORT

(Includes lots which sold for $300.00 or more)

BULLS:

LOT CALVED BUYER	PRICE
2—10-17-54—H. K. Smith, Wheaton, Ark.	$825
3—11-29-56—Lew Hamlin, Little Rock, Ark.	600
4—3-28-58—R. D. Wilmans & Sons, Newport, Ark.	400
5—2-4-58—R. E. Williams, Little Rock, Ark.	400
6—5-4-58—Jim Durkee, Gravette, Ark.	400
7—3-26-59—Hill & Larker, Cotton Plant, Ark.	300

FEMALES:

12—3-21-54—G. G. Brown, Little Rock, Ark.	395
15—1-15-52—Frank Griffin, Jr., Helena, Ark.	300
20—7-8-53—Adrian Smith, Texarkana, Ark.	280
—hc —Claude Hughes, Camden, Ark.	140

(Continued on page 210

BRANDY ROCK

Our sincere thanks to Dr. Herbert Pollack, Leesburg, Va., who selected 55 heifers and cows from us to begin his purebred Angus herd. We know these animals will add to his beautiful cattle farm — West View.

Visitors Welcome

BRANDY STATION, VIRGINIA
Telephone: Culpeper, Va. — Va 59562

LEWIS STRAUSS
Owner

SI AYLOR
Manager

HAVARD MARCUS
Herdsman

"TOPS IN UNIFORMITY"

COMPLETE DISPERSION OF LELAND S. FOWLER HERD

EILEENMERE 1101st

The late Mr. Fowler spent the past 15 years assembling and breeding this herd of cattle. He purchased his foundation animals from the top sales in Illinois. This is a very uniform, young set of cattle in excellent breeding condition.

EILEENMERE 500th

PENFIELD, ILLINOIS

12:00 Noon —Modern Livestock Sales Pavilion

Thursday, March 17, 1960

74 Lots - 120 Head

2 HERD BULLS

EILEENMERE T. F. 199, calved 1955, by a grandson of "487" out of an Eileenmere 1101st daughter.

EILEENMERE H 214, calved 1954, son of Eileenmere 925, great breeding son of Eileenmere 500.

2 YEARLING BULLS

53 COWS

40—3 to 5 years of age.

13—6 to 9 years of age.

35—1959 calves on these cows and all due to calve again this summer.

Several cows and young calves.

17—bred heifers, bred to the herd bulls mentioned above.

Families include:

Blackcap Bessies, Witch of Endors, Elbas, Ericas, Blackbirds, Blackbird Lassies, Lucys and other reliable families.

For Catalogs Write:
FRANK MIDDLETON
Box 37
Rantoul, Illinois

LELAND S. FOWLER ESTATE

RANTOUL, ILLINOIS

Auctioneer: Ham James

Jim Rentz for the JOURNAL

NOW is the Time to Send for Your
FREE Copy of
P. O. Box 2084 HOUSTON 1, TEXAS
The American Brahman
Keep up with the Latest on Brahman Cattle and Associated Industries.

BARDOLIERMERE N. T.
Sired by the University of Illinois bull, Dor-Mac's Bardoliermere 21st.
ILLINI BELL BOY
Visitors Welcome
KEITH V. TURNER
CHAMPAIGN, ILLINOIS

SATURDAY, JUNE 11
Your First Opportunity
to buy the service of
DOR-MAC'S BARDOLIERMERE 155th
"MAX"
Full brother to the only bull that ever sired both the International Grand Champion Female and the International Grand Champion Steer.

MR. AND MRS. EDWARD MARCUS
OWNERS
BOB RHEUDASIL
MANAGER

DALLAS-
LEWISVILLE,
TEXAS

21—5-2-52—Jim Durkee 300
23—1-3-51—Dr. A. C. Caruthers 300
—hc —J. W. Kennedy, Arkadelphia, Ark. 190
25—10-7-55—R. D. Wilmans & Sons 500
27—3-15-55—G. G. Brown 285
—hc —J. W. Kennedy 150
28—4-4-55—R. J. Huguley, New Port, Ark. 300
—hc —Milliken Plantation, Lake Charles, La. 170
29—5-3-56—Adrian Smith 400
30—8-5-48—Frank Griffin, Jr. 350
31—2-25-48—R. D. Wilmans & Sons 385
32—10-22-48—R. W. Towery, Shirley, Ark. 380
35—1-4-56—Jim Durkee 330
36—1-2-54—R. D. Wilmans & Sons 370
37—1-22-54—Dr. A. C. Caruthers 300
38—4-10-57—Dr. A. R. Busby, Monticello, Ark. 390
40—11-3-56—James Yancey, Marvell, Ark. 360
41—1-1-57—Dr. A. R. Busby 385
42—1-13-57—Adrian Smith 325
43—1-25-57—Dr. A. R. Busby 385
44—3-3-57—Dr. A. R. Busby 300
45—3-12-57—Johns & Largent, Weldon, Ark. 400
46—3-3-57—H. K. Smith 410
47—3-19-57—Tom Mandell, Little Rock, Ark. 310
48—3-26-57—R. J. Huguley 325
49—4-10-57—James Yancey 350
50—5-1-57—Dr. A. C. Caruthers 410
51—5-1-57—Dr. A. R. Busby 400
52—5-3-57—R. D. Wilmans & Sons 425
53—5-6-57—R. E. Williams 350
56—5-5-57—Dr. A. R. Busby 330
57—6-14-57—James Yancey 315
58—9-17-57—Dr. A. C. Caruthers 350
59—9-6-57—Mike Moss, Morrilton, Ark. 310
62—9-7-57—Dr. A. R. Busby 300
65—11-14-57—Dr. A. R. Busby 300
69—7-10-58—Dr. A. R Busby 360

ANOTHER OFFSPRING OF
DOR-MAC'S BARDOLIERMERE 70th
DOES IT AGAIN!

TOP SELLING ANIMAL IN THE IOWA STATE FUTURITY SALE

We are consigning to the Des Moines River Valley Sale March 14 at Webster City, Iowa one good daughter of the "70th". Be sure to see her. Still have a few bull calves for sale (calved after July 15) at popular prices.

The get of the "70th" has won the following for us:

Reserve Champion carcass steer on hoof at the 1959 Iowa State Fair.

Reserve Champion carcass steer on rail at the 1959 Iowa State Fair.

Grand Champion Female North Iowa Fair, Mason City, Iowa.

Top selling animal at Iowa State Futurity Show and Sale.

Grand and Reserve Champion Steer at Kossuth County Fair — 287 head shown.

O & R Farms, Scranton, Iowa, recently purchased 2 sons of the "70th". We welcome Tony Williams back in the business.

Corn Country Enquiry Dell, Reserve Champion Futurity Female and sale topper at $3000 going to Hickory Ridge Farms, Earlysville, Virginia. Our thanks to Mr. and Mrs. J. C. Maples for selecting this daughter of the "70th".

★ ★ ★ ★ ★ ★ ★ ★ ★

Corn Country
ANGUS FARMS
BERL E. PRIEBE & SON, ALGONA, IOWA

RAINBOW VALLEY RANCH

SELECT ABERDEEN ANGUS CATTLE

COWETA OKLAHOMA

J. Ray Polston owner 1560 Winding - Tulsa, Okla. Phone RI 7-7774

February 4, 1960

Mr. J. Barry Hoskinson
Londonderry Farm
Germantown, Maryland

Dear Barry:

I appreciate the opportunity to purchase the entire Londonderry herd which you spent twelve years in building. This is the best consistently heavy-quartered cow herd I have ever seen in one group. You are to be congratulated on achieving the degree of uniformity that exists in this herd.

I hope you can visit us sometime in the near future at Rainbow Valley Ranch. The welcome mat is always out.

With kind regards,

Sincerely yours,

J. Ray Polston

Bruce Polston Manager Rt. 1 Coweta, Okla. Ph. Coweta IV 6-5617

We are most pleased to announce the sale of the entire Londonderry Farm angus herd to Rainbow Valley Ranch of Tulsa, Oklahoma.

After some 12 years of most pleasurable herd development, such a sale was a somewhat frustrating decision, but was dictated by the constant encroachment of government installations and real estate development which has, in effect, put our immediate area out of the farming business.

Over the years, we sincerely tried to base retention of a cow on actual production without a thought to "family" or other collateral considerations, and, with a few exceptions, we retained the best daughters of the most productive cows and virtually all of our show animals; then they made the grade on production, or flunked out to the market. We used a series of bulls — the best we could find and afford — and, at the time of sale, there were some 30 daughters of Ankonian 3230 (sometimes known as "lover boy") and an equal number by Ankonian Bard FA2, probably the most completely satisfactory sire we ever owned.

As a result of this program, we were most reluctant to enter into a dispersal which would have completely dissipated the value of the herd as a unit of production.

Rainbow Valley's purchase was completely consistent with the conscientious efforts of Mr. and Mrs. J. Ray Polston, and their son Bruce, to continue construction of their herd of quality Angus. Now, of course, they must reduce the combined herds to a manageable total.

I believe I can honestly state that, at the Rainbow Valley Consolidation Sale on April 2, 1960, there will not be an animal offered that is not both productive and of the highest quality. Unfortunately, you cannot retain them all.

Harry Hoskinson

Londonderry Farm
Germantown, Maryland

Rainbow Valley . . . .

TWO NATIONALLY KNOWN HERDS

The Londonderry and Rainbow Valley Herds

To be held at Rainbow Valley Ranch, Coweta, Oklahoma

12:00 Noon

100 CHOICE FEMALES SELL

50 or More With Calves At Side

1 BULL

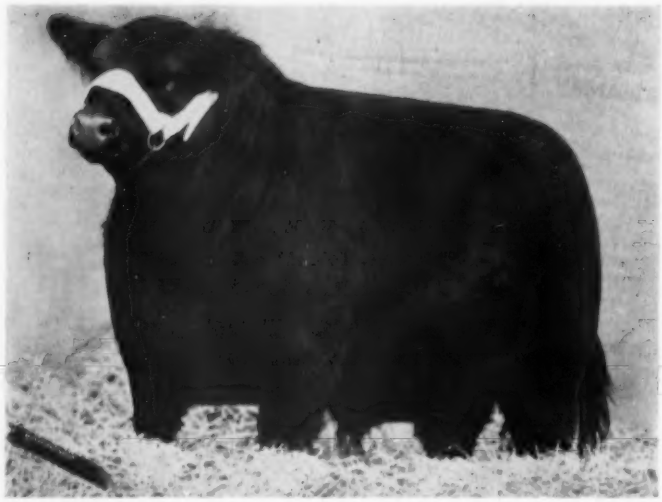

Prince of Red Gate 185th — A Rainbow Valley Herd Bull, a son of Imported Prince of Rowley out of a daughter of Kinsman of Gloagburn.

This powerful bull sells and will be one of the youngest sons of the great **Imported Prince of Rowley** to be offered at auction this year. With this select group of females selling, we know many new breeders and those with established herds will be interested in a proven bull with a pedigree of national importance. To do this we have gone to our own herd bull paddock and brought out what we believe is one of the greatest sons of the famous Imported Prince of Rowley.

Service of the following bulls will be offered:

Caroland Bandolier Lad 57
Baron of Lakewood 18
Glenkonian 13
Ankonian 3230 (Son of Eileenmere 1032 out of own daughter of Glencarnock Eric of Cremona)

Calves at side by:

Baron of Lakewood
Ankonian FA 2d (sired by O. Bardoliermere)
Ankonian 3230
Ankonian 185th (sired by Homeplace Eileenmere 492)
Prince of Red Gate 185 (sired by Imported Prince of Rowley)
(Sells as Lot 1)

Daughters of the following bulls sell:

7★Eileenmere 500
★★Eileenmere 1032
★★O. Bardoliermere
★Homeplace Eileenmere 999-35
Bardoliermere 2d
Eileenmere 1062
Bandolier of Anoka 40
The Elite
Eileenmere 1006
Imported Prince of Rowley
Postelmere 2d
Eileenmere EER 6th
Bardoliermere 43d
Black Epic 9th of AV
Royal Eileenmere
Caroland Bandolier Lad 57
Prince Peer 25 of RLS
and other famous bulls

Granddaughters of the following bulls sell:

★★O. Bardoliermere
★★Eileenmere 1032d
Black Bardolier
Queen's Grenadier G. R.
Glencarnock Eric of Cremona
Blackbird Barry

In this group there will be 16 granddaughters of Eileenmere 1032d, and 5 granddaughters of O. Bardoliermere.

FREE **5 BULLS** **FREE**

OUR BAKER'S DOZEN OFFER

One bull will be given away free to each purchaser of 12 or more cows. The 5 "baker's dozen" bulls are all royally bred and are show caliber. Two bulls are by Ankonian 185th, one a son of Eileenmere 1616th out of a daughter of the "1100th" making him a double-bred "1100" bull. One of these bulls is by Dor-Mac's Bardoliermere 103d out of a daughter of a Revolution bred cow. The first buyer to buy 12 lots has first choice, etc.

RAINBOW VALLEY RANCH

COWETA, OKLAHOMA

Tom Cox, Herdsman

J. Ray Polston
3346 South Wheeling
Tulsa, Oklahoma

Bruce Polston
Coweta, Oklahoma

. . CONSOLIDATION SALE

SATURDAY, APRIL 2, 1960

Where the get and service of these important bulls will be featured

BARON 18 OF LAKEWOOD

A top son of Black Baron of Barnoldby, the 1956 Perth Supreme Champion. This bull was Grand Champion at the Wisconsin State Fair and stood second in class at the International. He has also proved himself in the breeding pen. He has the same great strength, character and red meated quality as his sire. His service is a feature of this sale.

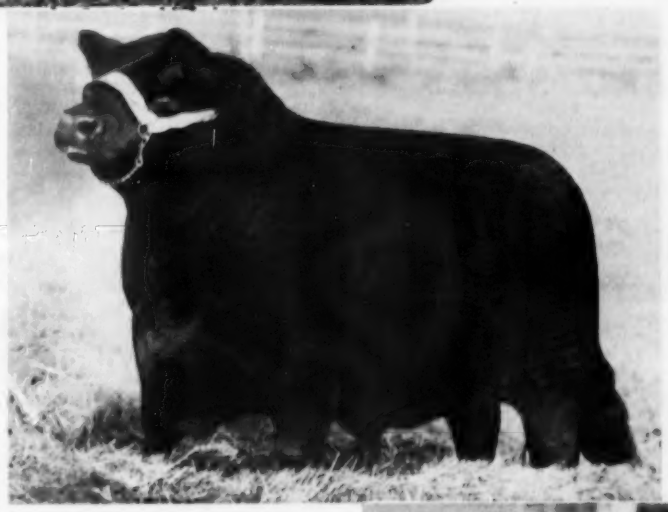

CAROLAND BANDOLIER LAD 57

Son of Eva's Bandolier Lad. A massive bull with great size and substance, still a short backed bull, deep bodied, stands correctly on worlds of bone. His calves are growthy, good doing youngsters—plenty of them are of show caliber.

GLENKONIAN 13th

A few of the females will sell bred to Glenkonian 13th, a powerful young show bull and one of the greatest sons of Ankonian O. B. 13th, 1955 International Grand Champion Bull. His first calves answered a lot of questions—they are show calves.

For Catalogs and Reservations
contact
Dave Canning, Sale Mgr.
Box 1115, Staunton, Virginia

PLAN NOW TO ATTEND

Kaan Corp. of Wyoming Expands

Left, Commercial replacement heifers on the Kaan Ranch. Right, Cecil and Lawrence Kaan checking over a portion of Commercial Angus Herd.

We are "PLANNING" our . . .

ANNUAL PRODUCTION SALE

OCTOBER 24, 1960

OUR HERD SIRES:

Dor-Mac's Bardoliermere 133 Dor-Mac's Bardoliermere 127

R B Eileenmere 4 Eileenmerit 15 R B Eileenmere 151

See you at the Missouri Futurity at Columbus March 14.

Come by any time.

ROGERS BROS.

Earl and Harold **Kirksville, Missouri**

OUR HERD SIRES

H P EILEENMERE 2258712
son of Homeplace Eileenmere 375th

EVADER OF ANOKA 2437735
son of Evader of Fair Promise 2d

EILEENMERE 1481st 2163230
son of Eileenmere 1100th

EILEENMERE 2007th 1548597
grandson of Eileenmere 500th

"in famous Baldwin County"

A.A. CORTE & SONS

ANGUS FARM
LOXLEY, ALABAMA

TABULATED PEDIGREES

COMPLETE WITH FAMILY NAME

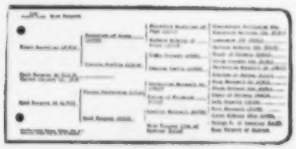

5-generation Pedigree and Family Name.....$1.50
Family Names only.....50¢
(postpaid)

A complete 5-generation pedigree made up at the Aberdeen-Angus JOURNAL office. Send name and number of animal, together with date of calving, and name and number of sire and dam.

We will supply pedigree complete with family name typewritten on sheet to fit your 4¾ x 9 binder.

Pedigrees are neatly done, prompt and accurate by experienced personnel.

(WE HAVE SPECIALIZED IN PEDIGREES FOR OVER 50 YEARS)

WRITE US YOUR NEEDS TODAY

THE ABERDEEN-ANGUS JOURNAL

P. O. BOX 238 **WEBSTER CITY, IOWA**

The Kaan Corporation of Lusk, Wyoming, recently purchased 190 head of registered Angus females at private treaty from two midwestern herds. The purchase included 135 head from Model Farms of Mundelein, Illinois, owned by Ed Manning, and 55 head from Lakewood Farms of Mukwonago, Wisconsin, owned by L. L. O'Bryan.

In the group were 25 daughters of the 1956 Imported Perth Supreme Champion, Black Baron of Barnoldby, all safe in calf to the Imported Perth Junior Champion, Elation of Eastfield. An equal number of Elation daughters will carry the service of a top son of Dor-Mac's Bardoliermere 10th, the 1956 International Grand Champion bull, as well as the service of a great son of Black Baron, both bulls being used heavily in the Model Farms herd. The private treaty transaction was made through the Moody Angus Sales Service of Longmont, Colorado.

The Kaan Ranch consists of 30,000 acres of grazing land, located some six miles south of Lusk, Wyoming. The

KerMac Marshall 104th, registered Angus herd sire owned jointly with KerMac Angus Ranch.

ranch was founded in 1919 by Menno Kaan when he filed on a quarter section under the Homestead Act. The Kaan Corporation today includes Kaan and his three sons, Gordon, Lawrence and Cecil.

The Kaans will calve out over 200 registered Angus cows this year, along with 300 commercial Angus and over 400 commercial Herefords. Commercial Angus will replace the Herefords as time progresses. Since 1949 the Kaans have used Angus bulls on their Hereford cows and have acquired an excellent reputation for cross-bred calves.

Visual Difference

Don Naumann, University of Missouri meats researcher, points out the difference in meatiness of two beef cuts in a demonstration at the recent beef breeders short course at the University of Missouri Cattlemen shown are Harold Rogers, Kirksville (middle); and Roy F. Meier, Jackson (on right), both Angus breeders.

These cuts were taken from carcasses of similar weight and quality. Cut on left had 15.3 square inches of rib eye area compared to 10.2 square inches of cut on right. The meaty cut had .48 inch of fat over rib eye compared to 1.28 inches for the other cut. Naumann said this was a good example of how two steers could look a lot alike on the hoof but differ greatly in meatiness.

GRAND RIVER
ANGUS ASSN.
ANNUAL SPRING SALE
Wednesday
MARCH 23, 1960
Sale at Princeton
Sale Company Pavilion
1 Block Northwest
of Square.

Selling:
60 Bulls
13 Females

Auctioneer: Roy Johnston

PRINCETON, MO.

START EARLY
To Prepare Your
AUGUST COPY

We Are PROUD!

Our consignment of 4 head at the Iowa State Futurity Open Show & Sale sold for an average of $1378. We had the Reserve Champion Futurity Bull and the Reserve Champion open class bull.

Bandoliermere G W 80th, Reserve Champion Iowa Futurity bull. Our thanks to Antelope Springs Ranch, Nunn, Colorado for their purchase of this top bull.

We want to thank Gerald Terpstera, Pella, Iowa who got a good young bull and Muller and Ellen Koeper, Alburnett, Iowa for their purchase of an outstanding female. We also want to thank Paul Ahlers, Des Moines, who bought a top bull from us privately at sale time.

HEADED FOR
Des Moines River Valley Sale
MARCH 14
WEBSTER CITY, IOWA
Selling:
1—October 1958 Eileenmere bull.
2—Cows with calves at side.
A Barbara and a Blackbird Progress.

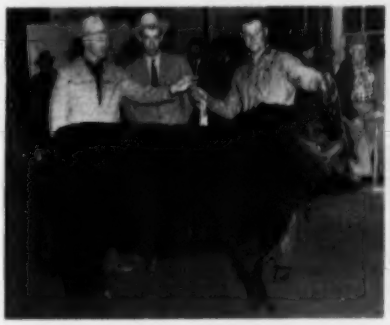

Bandoliermere G W 808th, Reserve Champion Iowa open class bull. Our thanks to Gilbert Loken, Brocket, North Dakota for their selection of this young prospect.

GARNETT G. WEST & SONS
ALTOONA, IOWA

Public Auctions are "The Purebred Angus Market." The prices listed were paid by your fellow breeders in an open, competitive bidding, auction.

THE PUREBRED

Date of Sale	Name of Sale	No. of Lots Average	No. of Bulls Average	No. of Cows Average	TOP Price	TOP Lot	TOP Name and Registration Number
Jan. 16	Redland Farms, Ky.	50 —$ 269	6 —$ 293	44—$ 266	$ 540	2	Eaton Eileenmere 2725742
Jan. 25-26	Great Atlantic, Va.	232 —$ 674	232 —$ 674		**$8100**	27	**Moles Hill Maximilian 1135 2663321**
Jan. 26	Sioux Empire, S. D.	50 —$ 408	39 —$ 427	11—$ 342	$1010	18	Kastor 678 of SL 2858683
Jan. 27	Green Hills, Va.	60 —$ 352	18 —$ 313	42—$ 369	$ 800	52	Sugar Loaf Scot 794
Jan. 27	Johnson's Sale, Kan.	61½—$ 356	19½—$ 447	42—$ 314	$ 730	13	Bardoliermere E W 2 2760894
Jan. 30	C. E. Varley & Son, Iowa	80 —$ 678	13 —$ 555	67—$ 702	$ 810	1	O Bardoliermere V 2616500
Jan. 30	Wabash Valley, Ill.	60 —$ 299	19 —$ 407	41—$ 250	$ 650	13	Dor-Mac's Bardoliermere B 23 2876417
Feb. 1	Great Southwestern, Texas	111 —$ 462	111 —$ 462		$1350	78	Matchmaker 22 of JM 2690030
Feb. 1	Timberline's Red Top Herd, Ill.	118⅛—$ 923	20⅛—$1722	98—$ 758	$6600	1	(⅛ Int.) Dor-Mac's Bardoliermere 32
Feb. 2-3	Mississippi Sale	62 —$ 480	23 —$ 627	39—$ 394	$2000	1	Bardolier M 5 2778110
Feb. 5	Arkansas Sale	81 —$ 364	28 —$ 448	53—$ 319	$1000	4	Prince Pinecroft 65 2483970
Feb. 5	Macedon Farms, Ala.	58 —$ 538	15 —$ 644	43—$ 502	$1500	5	Macedon Eileenmere 14 2709968
Feb. 6	Indiana Futurity	152 —$ 396	82 —$ 431	70—$ 354	$1700	79	R T Bardoliermere 15 2638585
Feb. 6	Dunaway Dispersion, Ark.	86 —$ 340	8 —$ 553	78—$ 318	$1250	1	Eileenmere 1660 2411050
Feb. 6	Blades Bros., Mo.	95 —$ 346	10 —$ 405	85—$ 339	$ 550	2	Eileenmere W F 90 2701546
Feb. 7-10	Iowa State Sale	351½—$ 513	212½—$ 549	139—$ 457	$2500	128	Bellevue Bardoliermere 98 2803054
Feb. 9	South Dakota Brs.	47 —$ 508	30 —$ 586	17—$ 372	$1825	15	Eileenmere 3087 of SL 2621864
Feb. 10	Nokomis Sale, Ill.	70 —$ 282	20 —$ 280	50—$ 283	$ 425	1	Nokomere 3501 2842371
Feb. 11	**Sugar Loaf-Brays Island, S. C.**	53⅗—**$1634**	3⅗—**$2146**	50—**$1597**	$3000	1	(⅗ Int.) Sugar Loaf Scot 973 2982905
Feb. 13	Southern Classic, Ga.	48 —$1231	13 —$1012	35—$1312	$3150	37X	Eileenmere L 492 68 2957418
Feb. 16-17	Central Illinois	171 —$ 438	116 —$ 439	55—$ 434	$1350	61	Jago Bradolier T A 2958096
Feb. 20	East Tennessee	66 —$ 392	14 —$ 417	52—$ 385	$ 925	2	Eileenmere of Allandale 148

IOWA ASSOCIATION OFFICERS

Officers of the Iowa Angus Association for 1960, named in Des Moines during the annual Futurity Show & Sale are, left to right: Clyde Hanna of Oskaloosa, secretary-treasurer and fieldman; Dick Nobis of Davenport, vice president; Ralph Bell of Osceola, president, and Dwight Garner of Ida Grove, retiring president.

SOUTH DAKOTA ANGUS BREEDERS' SALE

Watertown, S. Dak., February 9, 1960

SUMMARY:

47 Lots	$23,890.00, average	$ 508.29
30 Bulls	17,570.00, average	585.66
17 Cows	6,320.00, average	371.76
Top 10 Lots	9,215.00, average	921.50

Top Bull—Lot 15—**Eileenmere 3087 of S L;** 10-20-57; s. Eileenmere Blackcap G W 183; Evan Garwood, Atkinson, Neb. 1825.00

Top Female—Lot 21—**Royal Lady H 5th of Bon View;** 5-3-58; s. Homeplace Eileenmere 187; Dr. Perry Barton, Watertown, S. D. 710.00

SALE REPORT

(Includes lots which sold for $400.00 or more)

BULLS:

LOT	CALVED	BUYER	PRICE
4	3-1-57	Skadburg Stock Farm, Carrington, N. D.	$1625
5	6-6-58	Herman Anderson & Sons, Webster, S. D.	500
7	5-1-58	Roy Bittner, De Smet, S. D.	425
8	5-4-58	Lawrence Greiner, Wilmot, S. D.	425
9	3-4-58	Don Swanson, Clark, S. D.	400
10	3-16-58	Wesley Platte, Redfield,	

A Weekly Magazine
The HARNESS HORSE
Interesting . . . Informative . . . Current
News about America's fastest growing sport.
Telegraph Press Bldg., Harrisburg, Pa.

IT'S A FACT
Gentle Chester Whites Farrow, Raise Larger Litters That Gain Faster on Less Feed—Profitably Produce More Meat Type Market Toppers. For Facts, Write
CHESTER WHITE SWINE RECORD ASS'N
Lewis R. Minton, Sec'y ROCHESTER, IND.

FREE FOR FREE "GET ACQUAINTED" COPY OF AMERICA'S TOP LIVESTOCK MAGAZINE, SEND NAME AND ADDRESS: THE CATTLEMAN
NO SALESMAN WILL CALL - YOU ARE NOT OBLIGATED!
410 E. WEATHERFORD
FORT WORTH, TEXAS

ANGUS MARKET

Sales listed here were advertised in your official breed publication. Summaries of each sale are listed here so you can see "The Market" at a glance.

BULL			TOP FEMALE		
Buyer and Address	**Price**	**Lot**	**Name and Registration Number**	**Buyer and Address**
Bouldin & Merry Weather, Guthrie, Ky.	$ 460	28	Miss Burgess G A 58 2827504	Rose Creek Farm, Madisonville, Ky.
Meravan Farm, Mantua, N. J.			All Bull Sale	
Gulch Grove Angus Farm, Marion, S. D.	$ 500	10	Blueblood Lady C 17 2772091	Paul J. Lehr, Tripp, S. D.
Lethe Farm, Penn Laird, Va.	$1000	21	Elba Erica BG 9 2444384	Schearbrook Farm, Clayton, Ohio
Paradise Hill Angus Ranch, Edna Kan.	$ 490	31	Eileen Blossom 1701145 ($350)	Ker-Mac Angus Ranch, Poteau, Okla.
			cc sold for $140	Emmett Feely, Anthony, Kan.
Brewer Bros., Atlantic, Iowa	$1325	59	Blackbird of Wilton 80 2357459 ($625)	Don Hartman, Council Bluffs, Iowa
			cc sold for $700	Virgil Beane, Stuart, Iowa
W. D. Tompkin, Rockport, Ind.	$ 415	15	Elba Empress of Angmere 42 2922735	Paul Pinkstaff, Sumner, Ill.
Lloyd Ainsworth, Snyder, Texas			All Bull Sale	
E. L. Johnson, St. Charles, Ill.	$4500	45	Pinehurst Enchantress 2168779 ($3000)	H. V. Huleguard, Los Angeles, Calif.
			be sold for $1500	Oscar Murphy & Sons, Marion, Ohio
Brumfield & Fisackerly, Sunflower, Miss.	$1600	17	Dolly Pride 2 DMCP 2836798	Prairie Point Farm, Macon, Miss.
McBurnett Corp., Little Rock, Ark.	$ 550	46	SO Miss County Blackbird 2 2474247	R. D. Wilmans & Son, Newport, Ark.
	$ 550	55	Ankony Miss Burgess 137 2613296	R. D. Wilmans & Son
Bobby Pickens, Moulton, Ala.	$ 750	37	Macedon Blackbird Anne 37 2479336 ($450)	Roy Vance, Decatur, Ala.
			be sold for $300	Bowen & King, Athens, Ala.
John & Lucile Patton, Earl Park, Ind.	$1500	157	Pauline of Red Top 2693398	Vorhees Farms, Fairmount, Ill.
Dr. A. C. Caruthers, Morrilton, Ark.	$ 520	14	Bloomfield Bond 1374849 ($300)	J. W. Shackleford, Little Rock, Ark.
			be sold for $220	Odus Pennington, Arkadelphia, Ark.
Loyd Wilson, Thompson, Mo.	$ 900	70	Alfaland Ruth 74 2802810	A. Milnes, Paris, Mo.
Hall Callison, Holliday, Mo.				
Henry T. McKnight, Minneapolis, Minn.	$3000	144	Corn County Enquiry Dell 2805444	Hickory Ridge Farm, Earlysville, Va.
Evan Garwood, Atkinson, Nebr.	$ 710	21	Royal Lady H 5 of Bon View 2868540	Perry Bartron, Watertown, S. D.
C. E. Washburn & Son, Morrisonville, Ill.	$ 405	62	Blakefords Eileenmere 3 2213332 ($250)	Mike Hunt, Palmer, Ill.
			be sold for $155	Mike Hunt
Ben Few Angus, Anderson, S. C.	**$4600**	**6**	**S L A's Black Bardella 2068 2857150**	**Sinkola Plantation, Thomasville, Ga.**
H. E. Stanford, Lebanon, Tenn.	$3600	22	Gammer of Sinkola 2 2655395	Sugar Loaf Farms, Staunton, Va.
Johnson Angus Ranch, Sardis, Miss.	$1325	135	H A Quality's Model Eileen 2600024	Johnson Angus Ranch, Sardis, Miss.
Mack Maples, Elkmont, Ala.	$1200	63	OHS Blackcap 2 2641878	Norman & Son, Dougherty, Texas

S. D. 400
11—4-6-58—Donald Peterson, Clark, S. D. 525
12—4-14-58—Paulson Bros., Pipestone, Minn. 910
16—5-24-58—Oswald Megarrd, Astoria, S. D. 620
19—4-4-57—Richard Flattum, Butler, S. D. 1025
22—1-2-58—Sund Bros., Crete, N. D. 510
23—6-12-58—Otto Schwartz, Hendricks, Minn. 585
24A—5-31-58—Harry Peterson, Gary, S. D. 415
28—12-24-57—Richard Sandland, McLaughlin, S. D. 415
29—4-16-58—Logan Angus Farm, De Smet, S. D. 580
30—5-3-58—Bill Heamen, Conde, S. D. 550
31—5-14-58—Kenton Holt, Watertown, S. D. 440
32—5-19-58—Thoralf Wik & Son, Oakes, N. D. 440
33—5-9-58—Lormer Sandland, McLaughlin, S. D. 515
39—5-8-58—Fred Harer, Hoven, S. D. 600
41—8-26-57—Minnie L. Zoellner, Groton, S. D. 735
42—4-9-58—A. McIntyre & Son, Redfield, S. D. 450
45A—7-19-58—Wesley Platte 425

FEMALES:

40—5-29-58—Dr. Perry Barton 560
48—6-21-58—Nelson Bros., Hetland, S. D. 400

GRAND CHAMPION AT SOUTHEASTERN

Albert Corte, Jr. of Loxley, Alabama and his Angus steer which was judged the Grand Champion at the Southeastern Fat Stock Show and Sale at Ocala, Florida on January 23rd. Competition was keen and entries composed of animals from seven states throughout the country. The champion was bred by A. A. Corte & Sons, Loxley, Alabama and sold to Morrison's Cafeteria. Morrison's buyer is on the left.

A NEW HISTORY OF THE CALIFORNIAS covering the Spanish and Mexican Periods

Historical Sketches of the Californias

By Phillip S. Rush, Publisher, The Southern California Rancher, P. O. Drawer No. 31, San Diego 12, California.

Single copies $3. Five or more copies to one address in one shipment. $2.50 each. No C.O.D. or Consignments.

This Book Should be in Every Library and School

APPALOOSA NEWS

Published by the Appaloosa Horse Club. The official Breed Association and Registry for Appaloosas.

GEORGE B. HATLEY, Editor

25¢ Sample Copy — MOSCOW,
$2.50 One Year — IDAHO

WILLENE ANGUS FARM

Sixty Goose Creek Farms cows headed by Eileenmere G2, Grandson of Homeplace Eileenmere 26th. Intensive 500th and 487th breeding; popular families.

Visitors Welcome

BILL IMLAU • KENSETT, IOWA

JOIN

the parade

of

MORFORD

NECK CHAIN

BUYERS

at

MORFORD

Specialty Company

IOWA CITY, IOWA

CLAIMED SALE DATES

MARCH						
S	M	T	W	T	F	S
....	....	1	2	3	4	5
6	7	8	9	10	11	12
13	14	15	16	17	18	19
20	21	22	23	24	25	26
27	28	29	30	31	....	....

APRIL						
S	M	T	W	T	F	S
....	....	....	....	....	1	2
3	4	5	6	7	8	9
10	11	12	13	14	15	16
17	18	19	20	21	22	23
24	25	26	27	28	29	30

MAY						
S	M	T	W	T	F	S
1	2	3	4	5	6	7
8	9	10	11	12	13	14
15	16	17	18	19	20	21
22	23	24	25	26	27	28
29	30	31	....	....	....	....

JUNE						
S	M	T	W	T	F	S
....	....	....	1	2	3	4
5	6	7	8	9	10	11
12	13	14	15	16	17	18
19	20	21	22	23	24	25
26	27	28	29	30	....	....

We will appreciate your cooperation in supplying us with information regarding your sale. This information includes the date, name of sale, mailing address for catalog requests and, if there is sale manager, his name and address. PLEASE FURNISH THIS COMPLETE INFORMATION.

MARCH

February 29-March 1—All American Invitational Bull Sale, Denver, Colo. Austin Moody, Sale Manager, Longmont.

March 2 — Page Co. Association Sale, Clarinda, Iowa; Leroy Miller, Sec'y, Shenandoah.

March 3—West Central Iowa Association. Don Hartman, Sale Chairman, Council Bluffs, Ia.

March 3 — Colbrook & Curtin Production Sale, Stonington, Ill.

March 4 — Minnesota Angus Association Spring Sale, Pipestone, Minn. Clement C. Chase, Secy.

March 4 — D. F. Rincker & Son Sale, Strasburg, Ill.

March 5—Bare Hand Ranch Sale, Edgewood, Ill.

March 5—Grant Creek Bull Sale, Missoula, Mont. Gary R. Marbut, Manager.

March 5 — Meier Angus Farms Production Sale, Jackson, Mo.

March 7—El Mar Dispersion, Madisonville, Ky. Floyd Dievert, Sale Manager, Danville.

March 7—Dr. W. K. Haynie Cow Herd Dispersion, Durant, Okla. Phil Ljungdahl, Sale Manager, Miami.

March 7 — Interstate Angus Association Sale, Sioux City, Iowa. Lloyd Albers, Secretary, Spirit Lake.

March 7 — Russell Dodd Angus Farms Sale, Macon, Mo.

March 7-8—Mid-Atlantic Futurity Show and Sale, Greensboro, N. C., Hans C. Rohdenburg, Sale Mgr., Greensboro.

March 8—Denison County Angus Association Annual Spring Sale, Denison, Iowa. Edw. Ewoldt, Secretary, Vail.

March 8—North Central Missouri Breeders Sale, Chillicothe, Mo. L. R. Hamblin, Sec'y, Ludlow.

March 8—Your Advantage Sale, Milford, Ill.

March 9—Bureau County Sale & Show, Princeton, Ill. Lyle Elten, Sale Manager, Ladd.

March 9—Charlton Valley Angus Association Sale, Kirksville, Mo. Pete Anderson, Secretary, Novinger.

March 9—Farmers' Bull Sale, Staunton, Va.

March 10—Illinois Valley Association Sale, Carrollton, Ill., M. J. Melvin, Sale Manager, Greenfield, Ill.

March 10—Sullivan County Annual Spring Sale, Milan, Mo., James Brown, Jr., Sale Manager, Newtown.

March 10-12 — Wisconsin Beef Cattle Futurity Show & Sale, Madison, Wis.

March 11 — Central Ozark Association Sale, Salem, Mo.

March 11 — Macon-Dewitt Counties Association Spring Sale, Clinton, Ill. L. B. Curtin, Sale Manager, Stonington.

March 11—North Dakota Association Winter Show and Sale, Valley City, N. D. Larry M. Iverson, Sale Manager, Valley City, N. D.

March 11—Roanoke Spring Sale, Roanoke, Va.

March 12—Chicagoland Association Angus Sale, St. Charles, Ill. Fred Francis, Sale Manager, ager, Wilmington.

March 12 — Ben Few's First Production Sale, Anderson, S. C. Dave Canning, Sale Manager, Staunton, Va.

March 12—Clifford Goodrich & Roy Doll First Production Sale, South Coffeyville, Okla. Phil Ljungdahl, Sale Manager, Miami, Okla.

March 12—Monroe Co. Association Sale, Monroe City, Mo., Ralph Sydenstricker, Sec'y, Paris.

March 13-14—Missouri Futurity, Open Show and Sale, Columbia, Mo. Ed Stout, Sale Manager, Boonville.

March 14—Des Moines River Valley Association Sale, Webster City, Iowa. Bob Faint, Sale Mgr.

March 14—Mercer County Spring Sale. Marvin McWhorter, Sale Manager, Aledo, Ill.

March 14 — South Carolina Quality Angus Sale, Orangeburg, S. C. James L. Herron, Sale Manager, Starr.

March 14—U. S. Center Show & Sale, Smith Center, Kan. Julius Tillman, Smith Center, Secy.

March 14-15—Malpi Angus Show & Sale, Clayton, N. M. Richard M. Buckles, Sale Manager, Stratford, Texas.

March 14-15-16—Nebraska Angus Futurity Show and Sale, Columbus, Neb. Percy Upton, Sale Manager, Madison.

March 15 — Ed Cissna Wonderland Farm Sale, Chrisney, Ind.

March 15—Oklahoma State Fitted Sale, Oklahoma City, Okla.

March 15 — Wayne Knolls - Martins Dispersion - Reduction Sale, Marshallville, Ohio. Dave Canning, Sale Manager, Staunton, Va.

March 16—Central South Dakota Annual Show & Sale, Gregory, S. D.

March 16 — Marion Co. Association Sale, Knoxville, Iowa.

March 17 — Eastern Iowa Beefland Association Sale, Davenport, Iowa. Oliver Hansen, Sale Manager, Durant.

March 17—Leland S. Fowler Estate Dispersion, Penfield, Ill. Frank Middleton, Rantoul, Ill.

March 17—Second Annual R.O.P. Bull Sale, Culpeper, Va. H. H. Dickenson, Jr., Blacksburg, Va., Sale Manager.

March 18—Bil-Mar Herd Dispersion, Delhi, La. J. H. Martin, Sale Manager, Delhi.

March 18—Buffalo River Ranch Production Sale, Amherst, Va. W. T. "Bill" King, Secretary.

March 18—South Montana Registered Sale, Billings, Mont.

March 19 — Lee Hill Field Day and Sale, Sam Spangler, Manager, Fredericksburg, Va.

March 19—Ralph & Eddie Sydenstricker Production Sale, Paris, Mo.

March 19—Riverbend Farms Sale, Olds, Alberta, Can. Austin Moody, Sale Manager, Longmont, Colo.

March 19—West Kentucky Association Sale, Madisonville, Ky. Ewing Wells, Sale Manager, Owensboro.

March 20-21 — Western Montana Angus Show Case Sale, Missoula, Mont. Gary R. Marbut, Manager.

March 21 — Gleannloch Farms Production Sale, Tomball, Texas. J. B. McCorkle, Sale Mgr., Smithville, Mo.

March 21 — Nodaway County Association Sale, Maryville, Mo. F. B. Houghton, Sale Mgr.

March 21—Northeast Iowa Association Sale, Waukon, Iowa. Paul Mathern, Sale Mgr., Waterloo.

March 21—10th Annual Nebcolo Top End Show & Sale, Alliance, Neb. Bill Werner, Sale Mgr. Merino, Colo.

March 22 — Eastern Slope Consignment Sale, Greeley, Colo. Austin Moody, Sale Manager, Longmont, Colo.

March 22—Georgia Angus Association All Star Show & Sale, Monroe, Ga.

March 22—Hawkeye Association Sale, Cedar Rapids, Iowa. James Irons, Secretary, Clarence.

March 22—Missouri Valley Association Sale, Marshall, Mo. Nick Iman, Sale Manager, Slater.

March 23—T. B. Clifford Dispersion, Shreveport,

La. J. B. McCorkle, Sale Manager, Smithville, Mo.

March 23—Crescent Bar Ranch Production Sale, Parks, Neb.

March 23—Grand River Spring Sale, Princeton, Mo. Marion Summers, Secretary.

March 23-24—Michigan Futurity Show and Sale, East Lansing, Michigan; Fred Good, Sale Manager, Charlotte.

March 24 — Southeast Missouri Annual Spring Show & Sale, Farmington, Mo. Elliott Straughan, Sale Manager, Farmington.

March 25—East Central Missouri Sale, Washington, Mo. Ralph Schmidt, Secretary, Berger.

March 25—Texas Special Sale, Fort Worth, Tex. C. L. Patterson, Manager, Fort Worth.

March 26—Fairlane Farm Spring Production Sale, Wingate, Ind.

March 26—McCartt Farms and Fellow Breeders Show and Sale, Wartburg, Tenn.

March 26 — Perry Philips Angus Farm Sale, Columbia, Mo. J. B. McCorkle, Sale Mgr., Smithville.

March 26—Southeast Nebraska Association Sale, Walter Neiman, Dunbar, Neb.

March 26—Third Annual 4-H, FFA Feeder Calf Sale, Dundee Ranch, Lutz, Fla.

March 27-28 — Ohio Futurity Show and Sale, Columbus, Ohio. John D. Hennigh, Sale Mgr. Plain City.

March 28 — Central Missouri Association Sale. James J. Capen, Secretary, Columbia, Mo.

March 28 — West Central Iowa Association Bull Sale, Chamberlin, S. D. Lynn U. Moffatt, Jr., Secretary, Neola, Iowa.

March 29—Howard County Association Sale, Fayette, Mo. Dan E. Miller, Secretary.

March 29—Western Nebraska Angus Association Sale, North Platte, Neb. Max Hoffmeister, Jr., Sale Manager, Imperial, Neb.

March 31—Highland Rim Association, Springfield, Tenn. Bobby Shannon, Secretary, Springfield.

March 31-April 1—Glendive Show & Sale, Glendive, Mont.

APRIL

April 1—Doran Angus Sale, Murray, Ky. Floyd Dievert, Sale Manager, Danville.

April 2—Applewood Angus Farm, Riverton, Neb.

April 2—Burke and Walsers Bull Sale, Buffalo, S. D. Henry Walser, Sale Manager, Minnesota Lake, Minn.

April 2—Warren Co. Angus Association Sale, McMinnville, Tenn. Woodson King, Secretary, Morrison.

April 2 — Missouri Grassland Association Sale, Clinton, Mo. Harry Savery, Sec'y, Clinton.

April 2—Quality Plus Angus Sale, Colby, Kan. W. D. Gilmore, Sale Manager, Highland.

April 2—Londonderry-Rainbow Valley Consolidation Sale, Cowets, Okla. Dave Canning, Sale Manager, Staunton, Va.

April 2—South Central Kentucky Angus Association Show and Sale, Bowling Green, Ky. Joe Meng, Sale Manager, Bowling Green.

April 2 — Whitcomb & Woodard & Sons Grass Time Production Sale, Noblesville, Ind. Kenneth Sherbahn, Sale Mgr., South Whitley, Ind.

April 4 — George Stoerger & Sons Sale, Monticello, Ill. Austin Moody, Sale Consultant, Longmont, Colo.

April 4—Orange Spring Sale, Orange, Va. Bill King, Secretary, Charlottesville.

April 4—P & M Angus Farm Sale, West Mineral, Kan.

April 4—Randall Angus Farm Sale, Julesburg, Colo., Burt Randall, Sale Manager, Holyoke.

April 5 — Crawford County Association Sale, Oblong, Ill. O. B. Price, Secretary.

April 5—Arkansas-Oklahoma Angus Breeders Association Sale, Ft. Smith, Ark. Glen Evans, Secretary, Potenu, Okla.

April 5—Sam G. Taylor Dispersal, Toledo, Iowa. Clair G. Mason & Son, Sale Managers, Marshalltown.

April 6—Edgar County Association Sale, Paris, Ill., H. L. Ketchem, Sale Manager, Paris.

April 6 — Heart of Nebraska Angus Association Sale, Broken Bow, Neb.

April 8—West Virginia Association, Annual Show and Sale, Weston, W. Va. Charles Bonar, Burlington, Sale Manager.

April 8—Diamond Ranch Registered Herd Dispersion, Laramie, Wyo. Maurice W. Boney, Storm Lake, Iowa, Sale Manager.

April 9—E. G. Beavers Dispersion, Rockville, Ind.; Kenneth Sherbahn, Sale Manager, South Whitley.

April 9 — Eastern Ohio Angus Show and Sale, Dover, Ohio. E. L. Bowers, Sale Mgr., Dover.

April 9—Northeast Missouri Sale, Memphis, Mo. Paul Van Meter, Sale Mgr., Queen City, Mo.

April 9 — Royal Angus Farms Production Sale, Apache, Okla. Phil Ljungdahl, Sale Manager, Miami, Okla.

April 9 — Northeast Colorado Angus Association Sale, Sterling, Colo. Ken Hodges, Sale Mgr., Julesburg.

April 11—Caylor-Duncan-Simmons "All Bardoliermere" Sale, Knoxville, Tenn. Dave Canning, Sale Consultant, Staunton, Va.

April 11—Rose and McCrea Sale, Marysville, Mo. J. B. McCorkle, Sale Manager, Smithville, Mo.

April 13 — South Central Iowa Association Sale, Oskaloosa, Iowa. Clyde Hanna, Sale Manager.

April 13—Virginia Cow & Calf Sale. Bill King, Secretary, Charlottesville, Va.

April 14—Maryland Beef Cattle Improvement Association Sale, West Friendship, Md.

April 15—John Pfeiffer and Sons Annual Production Sale, Orlando, Okla.

April 16—Bel-Mar Farm Dispersal Sale, Summerfield, Fla.

April 16—Southeast Iowa Association Sale. Keith Nau, Secretary, Mt. Pleasant, Iowa.

April 16—West Central Indiana Association Sale, Crawfordsville, Ind. Raymond Goff, Lebanon, Ind., Sale Manager.

April 18—Iowa Southern Assn. Sale, Osceola, Ia. Bill Bell, Secretary, Osceola.

April 19—Warren County Angus Association Sale, Indianola, Iowa. Glen Felton, Sale Manager.

April 20 — Poweshiek County Association Sale. Grinnell, Iowa. George Graham, Secretary, Gilman.

April 22 — Tennessee Valley Association Sale, Sparta, Tenn. R. A. Sewell, Manager.

April 22—Vrain Valley "Star Time" Production Sale, Platteville, Colo. Phil Ljungdahl, Sale Manager, Miami, Okla.

April 23—Western North Carolina Show and Sale, Enka, N. C., Hans C. Rohdenburg, Sale Mgr., Greensboro.

April 23—Capitol Area Association Cow & Calf Sale, Driftwood, Texas.

April 23—Colorado Angus Assn. 5th District Sale.

April 23 — Dodalfa Farms Complete Dispersal, Philadelphia, Tenn.

April 23—Hill Top Farms, Marion Beecher and Sons Spring Sale, Royal Center, Ind.

April 23—Second Annual Mountain State Angus Festival, Clarksburg, W. Va. Dave Canning, Sale Manager, Staunton, Va.

April 25—Red Gate Sale, Edward Jenkins, Owner-Manager, Millwood, Va.

April 25—West Texas Angus Association Spring Sale, Lubbock, Texas.

April 28—Maryland Spring Roundup Sale, West Friendship, Md.

April 30—Miami Valley Angus Association Sale, Wilmington, Ohio. Roy E. Truster, Sale Mgr., Collinsville.

April 30—Treasure Acres Sale, Blairsburg, Iowa. Dave Canning, Sale Mgr., Staunton, Va.

MAY

May 9 — Warner Grove Farms Production Sale, Greenville, Ohio. J. B. McCorkle, Sale Mgr., Smithville, Mo.

May 14—Gulf Coast Association Annual Spring Sale, Brookshire, Tex.

May 14 — Harry Mann & Son Angus Sale, Mitchell, Ind.

May 18—Great Atlantic Clearance Sale, Culpeper, Va., Dave Canning, Sale Manager, Staunton.

May 18—New England Farmers' Sale, Brandon,

WHITNEY BARDOLIER 3d

. . . a TOP individual

. . . a TOP breeding son

of O. Bardoliermere

the 1953 International Champion and the great Ankony herd sire.

O. BARDOLIERMERE

We will offer this winter a top group of two year and coming two year old bulls by this rugged, heavy boned, alert, 1850 lb. cowman's type bull . . . Whitney Bardolier 3d.

His daughters are not for sale. We are retaining them all in our herd.

Any female not good enough to keep in our herd is sold on the market. Our good young females are being mated to Ankonian 189, a grandson of Eileenmere 1032d and his dam an own daughter of O. Bardoliermere.

FELTON ANGUS FARMS

MARIANNA, ARKANSAS

DAN FELTON, Jr.
OWNER

3 miles N. of Marianna on Hiway 1 or 14 miles South of Forrest City. Phone CY 4-3316 or CY 4-3295.

Lynmere Logic

BEEF

The Encyclopaedia Britannica introduces us to BEEF with this lucid and educational explanation: "Beef is flesh from mature cattle used as a food. It contains the highest form of protein for human consumption, in the most palatable, stimulating and digestible form. It is an energy producer and a muscle builder; it supplies mineral salts and some vitamins. There are Eight standard wholesale cuts from a beef side, which is half of the dressed animal; viz, the round, flank, rib, chuck, plate, shank, rump and loin. Suet is obtained from the free fat of the animal. There is a pronounced difference in the value of sides of different grade and in the value of the cuts produced from different parts of the same side. The quality of the meat is dependent upon the relative thickness of the lean meat, tenderness, interspersion of fat among the muscle fibres, and the colour and firmness of lean meat and fat."

Vt. John Morgan, Sale Mgr., Hartland, Vt.

May 20—Texas Angus Association "Best of Texas Sale", Fort Worth, Tex.

May 23—J. Garrett Tolan Farms Sale, Pleasant Plains, Ill.

May 23 — 16th Annual Tailcorn Breeders Assn. Sale. Clair G. Mason & Sons, Managers, Marshalltown, Iowa.

May 26—Madison County Angus Association Annual Purebred Sale, Winterset, Iowa.

May 27—Four County Association Sale, Stuart, Iowa. W. W. Herkelman, Sec'y, Dexter.

May 28 — Diem Angus Ranch & Black Kettle Farms Production Sale, Pryor, Okla. Phil Ljungdahl, Sale Consultant, Miami.

May 28 — Sugar Loaf Cow Sale, Staunton, Va. Dave Canning, Sale Manager, Staunton.

JUNE

June 1—North Central Iowa Angus Breeders Association Show & Sale, Mason City, Iowa. H. C. Miller, Secretary, Hampton.

June 11—Black Mark Cow & Calf Sale, Lewisville, Texas.

June 18—Ellington Unit Dispersal, Ken Litton, Sale Manager, Rockville, Va.

June 20—C-T Ranch Cow & Calf Sale, Miami, Okla. Phil Ljungdahl, Sale Mgr., Miami, Okla.

SEPTEMBER

September 10—H & L Hockhockson Joint Production Sale, Eatontown, N. J.

September 10 — Berl E. Buis and Daughters, Marion, Ind.

September 10 — E. B. Thompson Ranch Sale, Defiance, Mo.

September 12 — Good Earth Stock Farms Sale, New Florence, Mo.

September 17—S. Whitley Co. Association Sale, Kenneth Sherbahn, Sale Mgr., S. Whitley, Ind.

September 19—Harrison Farms Sale, Attica, Ind., Dave Canning, Sale Mgr., Staunton, Va.

September 26—Jack Mershon Angus Sale, Creston, Iowa.

OCTOBER

October 1—(Nite) Ballindalloch Farm Dispersion, London, Ont., Can. Dave Canning, Sale Manager, Staunton, Va.

October 1 — Canadian Royal, London, Ontario, Can. Dave Canning, Sale Mgr., Staunton, Va.

October 3—Cross Arrow Ranch Production Sale, Sanford, Colo. Austin Moody, Sale Manager, Longmont.

October 8—N Bar Ranch Fall Sale, G. R. Milburn, Manager, Grassrange, Mont.

October 8 — New England Angus Sale, Groton, Mass. Marion Strachan, Sale Mgr., Groton.

October 8—Royce Zink Production Sale, Appleton City, Mo. J. B. McCorkle, Sale Manager, Smithville.

October 10—Annual Sugar Loaf Event, Staunton, Va. Dave Canning, Sale Manager, Staunton.

October 10—Dalrene Farms (Flint & Flint) Cross Section Sale, New Norway, Alberta, Can.

October 14—5th Annual Tennessee Jamboree Sale, Lebanon, Tenn. Dave Canning, Sale Consultant, Staunton, Va.

October 15 — Gore & Migliore Production Sale, Cookeville, Tenn. Dave Canning, Sale Consultant, Staunton, Va.

October 17—Staley Farms, Blue Sky Farm Sale, Liberty, Mo.

October 19—Meadow Plantation Sale, Lillington, N. C. Hans C. Rohdenburg Sale Manager, Greensboro.

October 21 — Northern Classic Sale, Millbrook, N. Y.

October 21—Van Wert Association, Van Wert, Ohio. Raymond Stemen, Sale Manager.

October 22—Ankony Farm Sale, Rhinebeck, N. Y.

October 24—C. H. Thompson Bull Sale, Valentine, Neb.

October 24—Rogers Bros. Annual Production Sale, Kirksville, Mo.

NOVEMBER

November 1—All American Invitational Female Sale, Scottsbluff, Neb. Austin L. Moody, Sale Manager, Longmont, Colo.

November 2 — Great Western All Black Female Sale, Scottsbluff, Neb. Austin L. Moody, Sale Manager, Longmont, Colo.

November 3—Great Western All Black Bull Sale, Scottsbluff, Neb. Austin L. Moody, Sale Manager, Longmont, Colo.

November 4—Star of the North Sale, Bill Plath, Sale Manager, Valley City, N. D.

November 7—Bohlender-Hardin-Muse Second Annual Production Sale, Greeley, Colo. Austin L. Moody, Sale Manager, Longmont.

November 7—Chas Miller Angus Farm's "35-999" Production Sale, Riceville, Tenn.

November 11—Hill Country Angus Association Fall Sale, Fredericksburg, Tex.

November 17—Happy Hours Angus Farms Sale, Dallas, Texas.

DECEMBER

December 7—Bread & Butter Sale, Denison, Ia.

December 10—West Texas Angus Association Fall Sale, Lubbock, Tex.

1960 SHOWS AND FAIRS

February 25-March 8—Houston Fat Stock Show, Houston, Tex.

March 7 — L. S. U. Livestock Show, Baton Rouge, La.

March 8-11—North Dakota Winter Show, Valley City, N. D.

March 9-10—San Angelo Fat Stock Show, San Angelo, Tex.

March 22—Atlantic Rural Exposition, Richmond, Va.

August 3-4—All American Angus Futurity, Keeneland Race Course, Lexington, Ky. W. B. McSpadden, Manager, Chilhowie, Va.

August 11-14—Western Angus Futurity, Quincy, Cal.

FIELD DAYS

April 21—Better Livestock Day, Sellin Brothers' Angus Farm, Chapman, Kan.

May 11-12-13—6th Annual American Angus Conference, Texas A & M College, College Station, Tex.

June 4 — State Wide Angus Field Day, A. T. Licata Ranch, Boerne, Tex.

P. S. If you like or don't like the kind of factual advertising we usually resort to in this column ("Lynmere Logic") won't you please write and tell us about it. Also, we're always glad to send copies of our advertisements to those requesting them. If you need good, sound breeding stock, we have that, too (by "forty-nine twenty-two").

Lynmere farm **Jimmy Ironside, Manager**

morgan's hill • easton • pa

ruth and kenneth Llewelyn

July 24 — North Central Iowa Angus Breeders Field Day, Raemon Wubben Farm, Rake, Ia.

June 27-July 1—Indiana Junior Angus Association Field Day.

1961

January 3-4-5 — Illinois Angus Association Futurity Show and Sale, Piper City, Ill.

February 18—Harvey Richards Sale, Bartow, Fla. Dave Canning, Sale Manager, Staunton, Va.

—o—

ANGUS EXPAND IN BRITAIN, IRELAND

The expansion in the Aberdeen-Angus breed in Britain and Ireland that has gone on since the end of the war, continued unabated in 1959, according to the annual report of the Aberdeen-Angus Cattle Society, just released.

During the 1959 fiscal year the Society enrolled a total of 367 new members, bringing the net membership up to 2,901, compared to a total of only 861 in 1945. Since 1953, the Society's membership has more than doubled.

Provisional figures for Volume 84 of the Aberdeen-Angus Herd Book indicate that entries are likely to reach the record figure of 9,666. This figure is made up of 4,615 bull and 5,051 female registrations.

Commenting on the continued expansion of the Aberden-Angus breed, the Secretary of the Society, Mr. Hugh R. Neilson, said: "The figures show that the beef industry in this country is following the same pattern as in America and Argentina, where more and more breeders are going over to the production of quality beef.

"We firmly believe that once the general public becomes more selective in its choice of beef, this swing to quality will become even more pronounced. So far, efforts to improve the meat-buying habits of the housewife in this country have only scratched the surface of the problem, but with modern marketing and publicity methods, there is no reason why the housewife in a very few years' time should not be buying much more and much better beef. A vast untapped market for quality beef exists.

"The Society has already embarked on a promotional campaign for quality beef with the launching in November of two films. Out of a host of favourable comments, one pertinent point stands out — that there is an amazing lack of knowledge about what is meant by the word 'quality' even among those in the livestock industry.

"My prediction is that at the end of the present decade we will see the advent of pre-packed meat of definite quality and weight, revolutionizing our present conception of retailing methods. Inevitably, housewives will become more quality conscious and the resultant demand for a higher-grade product will mean prosperity for our breeders.

"We are more than ever convinced that Aberdeen-Angus cattle will supply the raw materials for the butchers of tomorrow."

According to the annual report, there has been a marked increase in the number of Aberdeen-Angus cattle exported from Britain and Ireland during the last year.

In the 1959 fiscal year a total of 204 "Blacks" were sent abroad, against 91 in the previous twelve months. Much of this increase was due to the demand from American breeders, who were heavy buyers at the 1959 bull sales and privately during the summer. A total of 144 head were sent to the U. S. A. during 1959, 117 of these being females.

The Society's annual report also states: "Though the number of exports has not yet reached the high figures of many of the post-war years prospects for the future appear fairly sound. It is hoped that the high prices paid for Aberdeen-Angus bulls in Argentina point to a recovery in the export trade to that country."

Roy G. Johnston
AUCTIONEER
BELTON, MISSOURI
Office Ph.: EDison 1-3050
Home Ph.: EDison 1-3850

Maurice Boney
Auctioneer
Phone REgent 2-4230 • Storm Lake, Iowa
Bonded Order Buying of
Commercial Cattle and Feeder Calves
Office Phone 6121 • Alta, Iowa

Paul L. Good
AUCTIONEER
R. R. 4
Phone BE 27591
VAN WERT, OHIO

BILL PACE
AUCTIONEER
4601 KASSEL ROAD
TEL. EXPRESS 7-3837
MEMPHIS, TENN.

STAN HAWORTH
LIVESTOCK AUCTIONEER
Phone 812 514 Lee Street
WARRENTON, VIRGINIA

ken conzelman
AUCTIONEER
Box 48 JU 6-5202
BOZEMAN, MONTANA

HAMILTON JAMES
PUREBRED LIVESTOCK
AUCTIONEER
Phone 347
NEWTON, ILLINOIS

JIM CUMMING
AUCTIONEER
ANGUS CATTLE OWNER
"He Who Buys Quality Never Loses"
Phone 3-5862
COLUMBUS, NEBRASKA

GEORGE M. KURTZ
Auctioneer
Phone 3549
STURGIS, KENTUCKY

VICTOR E. CRONK
AUCTIONEER
Phone: COlfax 3-9697
1210 Sherman Street
ADRIAN, MICHIGAN

RALPH KUHR
AUCTIONEER
Dial 6112
BLAIR, NEBRASKA

Merlin D. Woodruff
Auctioneer
Write—Wire—Phone
Phone 3-4042—R-1
URBANA, OHIO

NICK IMAN
AUCTIONEER
Phone 997
SLATER, MISSOURI

Read the..Pacific Stockman
The west's largest exclusive
beef cattle magazine.
P. O. Box 750
REDWOOD CITY, CALIFORNIA

INDEX TO ADVERTISERS

ALABAMA

Corte, A. A. & Sons, Loxley....214
Finmar Angus Farm, Cullman....104

ARKANSAS

Alfaland Stock Farm, Imboden....154
Birdeye Angus Farms, Birdeye....207
Felton Angus Farms, Marianna....219
Friend, Chas. Angus Farm, Joiner....105
Seyppel Angus Farm, Hughes....178
Wilmans Sand Hill Farm, Newport....104

CALIFORNIA

Duncraggan Ranch, Sonoma....117-126

CANADA

Alberta Angus Assn., Calgary, Alta....128
Birch Bell Farms, St. Andrews East, Que....104
Riverbend Farms, Olds, Alberta....129
Sunset Bay Farm, Forest, Ontario....183

COLORADO

Bruce Farms & Orchards, Hotchkiss....112
Cross Arrow Ranch, Sanford....112
Eastern Slope Angus Consignment Sale, Greeley....200
Flying A Angus Ranch, Hayden....112
Moody, Austin L., Longmont....121
Northeast Colorado Spring Sale, Sterling....114
Rooks, Donald B., Grand Junction....112
Vrain Valley Farms, Platteville....113
Wyman, Harv, Craig....112

CONNECTICUT

Mole's Hill Farm, Sharon....187
Senior Farms, Danbury....151
Stillwater Farm, Salisbury....148

FLORIDA

Dundee Ranch, Lutz....43
El Clair Farms, Ft. Lauderdale....15
Gulfstream Farm, Ft. Lauderdale....15
Hughes, C. D. & Son, Winter Haven....196
Hughes, C. J. Angus Ranch, Ellenton....98
M & M Ranch, Loxahatchee....102
Raynagua Farm, Pensacola....202

GEORGIA

Beaverdam Angus Farms, Colbert....143
DeereAcres, Monroe....205
Dwight Angus, Claxton....205
Fairmeadows, Hampton....207
Georgia Angus Association, Monroe....204
Greenoaks Plantation, Madison....150
Millarden Farms, Woodbury....206
Modena Plantation, Savannah....98
Sinkola Plantation, Thomasville....206
Standing Boy Ranch, Columbus....105

IDAHO

Black Gem Ranch, Buhl....122

ILLINOIS

B-Bar-D Farm, Piper City....105
Bricker, Bruce, Macomb....104
Bureau Co. Angus Assn., Princeton....144
Burns, E. J. & Sons, St. Francisville....140
Chicagoland Angus Assn., St. Charles....191
Colbrook and Curtin, Stonington....150
Cooper, Gary N., Windsor....198
Crawford Co. Angus Assn., Oblong....153
Donbar Farms, Roseville....104
Dor-Mac Angus Farms, Quincy....100
Doty, Richard & Son, Benton....152
Edgar Co. Angus Assn., Paris....149
Fowler, Leland S. Estate, Rantoul....209
Hallam, George & Sons, Monmouth....105
Illinois Valley Angus Assn., Carrollton....135
Kember, Charles & Sons, Serena....139
Kemmis Farms, Prophetstown....138
Le Wa Farm, Lake Forest....208
Macon-Dewitt Counties Assn., Clinton 94
McCormick Farms, Barrington....12
Mercer County Angus Assn., Aledo....101
Model Farms, Mundelein....26
Pierce, Lewis B. & Sons, Creston....143
Roth Farms, Gibson City....154
Rundles Angus Farms, El Paso....146
Stoerger Farms, George, Monticello....197
Surber, Ralph, Gladstone....162
Timberline Stock Farms, Congerville....165
Tolan, J. Garrett, Pleasant Plains....2
Turner, Keith V., Champaign....210
Vinson and Evans, Ursa....105
Weir, W. T., Gladstone....104
Windy Hill Farm, West Frankfort....203

INDIANA

Beavers Estate, E. G., Rockville....176-177
Briarmere Farms, Columbus....105
Fairlane Angus Farm, Wingate....51
Hilderbrand, C. H., Bedford....105
Kinsinger Angus Farms, Cambridge City....154
Swaim, Robert O., Marshall....104
W M M Angus Farm, Clayton....136
Woebbeking Stock Farms, Woodburn....99
Wonderland Farms, Chrisney....167

IOWA

Bellevue Farms, Williamsburg....152
Bubeck, Floyd and Dale, Clarion....194
Byrnes Bros., Waukon....207
Crestmoore Farms, Creston....144
Denison Co. Angus Assn., Denison....199
Des Moines River Valley Assn., Webster City....161
Eastern Iowa Beefland Assn., Davenport....169
Eil'tonier Angus Farm, Tipton....137
Emerson's Angus, Knoxville....92
Evergreen Stock Farm, Marshalltown....138
Hall's Hill Farm, Albion....138
Hawkeye Angus Assn., Cedar Rapids....132
Hoover Angus Farm, Tingley....148
Interstate Angus Assn., Sioux City....164
Iowa Angus Association, Oskaloosa....162
Lad-Or Farm, Scranton....154
Marion Co. Angus Assn., Knoxville....93
New Melleray Abbey, Dubuque....105
Northeast Iowa Angus Assn., Waukon 42
Pratt, P. K., Walnut....94
Priebe, Berl, Algona....210
Rosemere Farms, Maquoketa....227
Steck Bros., Oelwein....105
Taylor, Sam G., Toledo....57
Treasure Acres, Blairsburg....27-28-29
West, Garnett G. & Sons, Altoona....215
Willene Angus Farm, Kensett....217

KANSAS

Doll, Roy, Cedar Vale....91
Flint Hills Angus Assn., Winfield....138
Goodrich, Clifford, Columbus....91
P & M Angus Farms, Columbus....168

KENTUCKY

Bald Rock Farms, Albany....150
Doran Angus Farm, Murray....201
Floodland Farms, Stanley....60
Hill Crest Farms, Winchester....99
Holder Bros. Angus Farm, Gamaliel....146
Rose Creek Farm, Madisonville....99
Rural Venture Farms, Lexington....194
West Kentucky Assn., Madisonville....141
Whitney, C. V. Farms, Lexington....41

LOUISIANA

Bil-Mar Herd Dispersal, Delhi....146
Clifford, T. B., Shreveport....16

MARYLAND

Craigie Farms, Easton....134
Londonderry Farm, Germantown....211
Monocacy Farms, Frederick....134
Wise, Paul S., Thurmont....135
Wye Plantation, Queenstown....134

MICHIGAN

Brookwood Orchards, Almont....185
Douglasdale Stock Farm, Bronson....186
Good Angus Farm, Charlotte....185
Great Oaks Stock Farm, Rochester....7
Great Oaks Stock Farm, Rochester....183
Holiday Farm, Ada....184
Knobby Hills Farm, Clyde....186
Mahogany Farms, Williamston....10
Michigan Futurity Show & Sale, East Lansing....182
Olsen Farm, Milan....185
Spring River Farm, Burr Oak....186
Thistlemere Farms, Holly....185

MINNESOTA

Highland Stock Farms, Utica....200
McKnight Angus Farms, Victoria....170
Viewlawn Herds, Harmony....137

MISSISSIPPI

Beaverdam Plantation, Dundee....98
Equen Plantation, Minter City....175
Johnson Angus Farm, Sardis....162
King Merritt Ranch, Bovina....100
Prairie Point Farm, Macon....105
Watson, H. R. and Sons, Tunica....104

MISSOURI

Blue Sky Farm, Kearney....147
Brown Bros., Newtown....200
Central Missouri Assn., Columbia....200
Flying W Ranch, Hallsville....11
Good Earth Stock Farm, New Florence....170
Grand River Angus Assn., Princeton....215
Grassland Angus Assn., Clinton....198
Grismere Farms, Milan....208
Howard County Assn., Fayette....200
James, Orin L., Cameron....13
McCorkle Park, Smithville....8
Missouri Angus Futurity, Boonville....155
Moore, Harry & Sons, Columbia....166

Warner Grove Farms

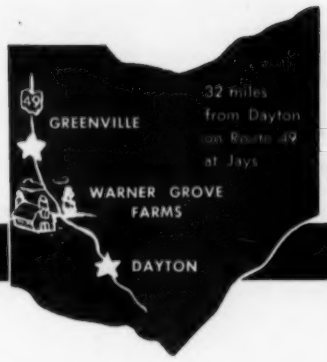

GREENVILLE • OHIO

BREEDERS OF PUREBRED LIVESTOCK • REGISTERED ABERDEEN-ANGUS BEEF CATTLE

BRUCELLOSIS ACCREDITED HERD CERTIFICATE NO. 16101.
TUBERCULOSIS ACCREDITED HERD CERTIFICATE NO. 534605.

????COMPLETE DISPERSAL OF SELECT BLOODLINES AND TOP INDIVIDUALITY???

NO—NO—Only a limited Dispersal Sale—Sharing our BEST with you.
(Our acreage will not support more than a 65 cow herd, which we retain.)

The offering—70 females and 5 bulls; all bred, owned and guaranteed.
(No females under two years and none over eight years of age.)

Sired by these bulls or their sons:	Cows	Bulls
Sons of—		
General Black C. S. 625344	16	2
Eileenmere 1500 W. G. 6th 1151230 (1950 International Reserve Junior Champion) (1950 Ohio State Fair Grand Champion)	9	1
His son—		
Bar Eileenmere W G 2174736 (He sells)	9	1
Eileenmere M. B. 777th 896653	13	1
His son—		
Eileenmere W G 10th 1669296	8	
Eileenmere 1500 W. G. 14th 1184324 (1952 Grand Champion at Ohio and Indiana State Fairs)	5	
His son—		
Eileenmere W G 143d 1869635 (1956 Reserve Grand Champion, Memphis, Tenn.)	3	
Black Bardolier G R 61st 1924506	4	
His son—		
Black Bardolier W G 2174749	1	
Bar Bandolier W. G. 1135953 (Son of Bandolier of Wildwood 4th 686087)	2	

Bloodlines that will nick with domestic and imported breeding.

MONDAY, MAY 9, 1960
AT THE FARM

D. T. Warner

DENSLOW EVERSOLE, Manager

Visitors Always Welcome!

DUANE HOUSER, Herdsman

Dan T. Warner, Owner..140 Patterson Road..Dayton 19, Ohio

Nodaway Co. Angus Assn., Maryville 136
Perry Philips Farm, Columbia 192-193
Rogers Bros., Kirksville 214
Rose & McCrea, Albany 33
Ralph L. Smith Farms, Chillicothe 196
Southeast Missouri Angus Assn., Farmington 195
Staley Farms, Liberty 194
Sullivan Co. Angus Assn., Milan 202
Sydenstricker Production Sale, Paris 162

MONTANA

Glendive Spring Exposition, Glendive 123
Green Meadow Ranch, Helena 127
N Bar Ranch, Grassrange 127

NEBRASKA

Ak-Sar-Ben Angus Farm, Minatare 118
Applewood Angus Farms, Riverton 106
Crescent Bar Ranch, Parks 118
Nebraska Angus Assn., Columbus 119
Revolier Angus Ranch, Valentine 118
Verola Farms, Sutton 118

NEW JERSEY

Hockhockson Farm, Eatontown 164
Meravan Farm, Mantau 163
White Gates Farms, Succasunna 6

NORTH CAROLINA

Chinqua-Penn Plantation, Reidsville 104
Downhome Farms, Greensboro 103

NORTH DAKOTA

Blue Top Angus Farm, Sheldon 120
Haberman Stock Farm, La Moure 120
Loken Homestead, Brocket 120
Moore's Angus Farm, Cogswell 120

OHIO

ArtAnnA Farms, Van Wert 159
Burkett Farms, Delta 158
Circleview Farms, Hamilton 190
Eastern Ohio Angus Assn. Sale, Dover 200
Gallogly Bros., Chandlersville 160
Hagler, Roy & Sons, Bloomingburg 158
Hydebrook Farms, Xenia 56
Merivon Farm, Mansfield 160
Mikesell Farm, Frazeysburg 160
Mindale Farms, Tallmadge 158
Ohio Angus Association, London 156-157
Schearbrook Farms, Clayton 190
Warner Grove Farms, Greenville 223
Wayne Knolls-Martins Angus Farms, Marshallville 67
Strayer, Gale & Son, Alida 158

OKLAHOMA

Angus Valley Farms, Inc., Tulsa 228
Bailey, Larkin, Tulsa 100
C-T Ranch, Miami 147
KerMac Angus Ranch, Inc., Poteau 34
Oklahoma State Fitted Sale, Oklahoma City 173
Rainbow Valley-Londenderry Consolidation, Coweta 212-213
Royal Angus Farms, Apache 179

OREGON

Hoots Angus Farm, Grants Pass 128
The Tripp Ranch, Springfield 128

PENNSYLVANIA

Heckmeres Highlands, Valencia 18-19
Lynmere Farm, Easton 220
Millarden Farms, Annville 206
Old Home Manor, Homer City 226

SOUTH CAROLINA

Ben Few Angus Farm, Anderson 20-21

SOUTH DAKOTA

Bon-View Farms, Canova 124
Central South Dakota Angus Assn., Gregory 125
Morris, Harry R., Farmingdale 124
Nick Fox and Sons, Watertown 124
Shady Lane Farm, Clear Lake 124

TENNESSEE

Ames Plantation, Grand Junction 105
Ar-Dee-Bee Lakeside Farms, Jonesboro 105
Caylor-Duncan-Simmons, Knoxville 145
Har-Del Angus Farm, Vonore 207
Harpeth Valley Farms, Brentwood 53
Hartsaw Cove Farms, Livingston 99
Highland Rim Angus Assn., Springfield 202
Jack Short Angus Farm, Shelbyville 139
McCartt Farms, Wartburg 32
Migliore & Sons, Cookeville 178
Miller, Charles Angus Farm, Riceville 99
Solitude Stock Farm, Goodlettsville 154
Spaulding Bros., Huntland 148
Stanford Farms, Lebanon 100
Warren County Angus Assn., McMinnville 65

TEXAS

Black Mark Farm, Lewisville 210
Chandler-Johnson-Stewart Sale, Ringgold 196
Essar Ranch, San Antonio 17
Gleannloch Farms, Tomball 22-23
Licata, A. T., San Antonio 170
Pyle, H. B. Angus Farm, Richmond 148
Tommy Brook Ranch, San Saba 104
Yoakum Angus Farm, Cypress 60

VIRGINIA

Brandy Rock, Brandy 208
Buffalo River Ranch, Amherst 181
Canning, Dave, Staunton 4-48
Downsbragh Herd, Marshall 172
Great Atlantic Angus Clearance Sale, Culpeper 171
Hill Crest Farm, Delaplane 140
Kinloch Farms, Supply 3
Lee Hill Farm, Fredericksburg 30-31
Red Gate Farm, Millwood 5
Sugar Loaf Farm, Staunton 24-25

WASHINGTON

Highland Farms, Bickleton 126

WEST VIRGINIA

Mountain States Angus Festival, Clarksburg 174
Paignton Farm, Charles Town 147
West Virginia Angus Assn. Sale, Jackson's Mill 166

WISCONSIN

Lakewood Farm, Mukwonago 9
Liberty Grange, Lancaster 64

WYOMING

Diamond Ranch Dispersion, Laramie 109

COMMERCIAL

Albers Milling Co., Kansas City, Mo. 111
Allen Engineering Company, Detroit, Mich. 102-103
American Angus Association, St. Joseph, Mo. 45
American Breeders Service, Chicago, Ill. 133
American Cattle Prod., Denver, Colo. 126
American Scientific Laboratories 49
Appaloosa News, Moscow, Idaho 217
Bacon Hardware, Harlan, Iowa 96
Berkshire News, Springfield, Ill. 64
Bock's Cattle Identi Co., Mattoon, Ill. 62
Brangus Journal, Kansas City, Mo. 124
Breeders Sup. Co., Council Bluffs, Ia. 170
Breeders Supply & Equipment Co., Lexington, Ky. 62
Brower Mfg. Co., Quincy, Ill. 127
Chester White Jour., Rochester, Ind. 216
Davis H. C. & Sons Mfg. Co., Bonner Springs, Kan. 95
Duroc News, Peoria, Ill. 126
Farnam Co., Omaha, Neb. 61-95-96
Ferguson-Hanks Corp., Chicago, Ill. 200
Float-O-Matic, Webster City, Iowa 110
Franklin, O. M. Serum Co., Denver, Colo. 96
Graham Scientific Breeding School, Garnett, Kan. 95
Hampshire Herdsman, Peoria, Ill. 200
Handi-Klasp Company, Webster City, Iowa 188-189
Harness Horse, Harrisburg, Pa. 216
Hoofs & Horns, Tuscon, Ariz. 115
Horsemen's Journal, Derry, N. H. 194
Keshner, Keiki, New Florence, Mo. 126
Kraft Foods 14
Livestock Weekly, Memphis, Tenn. 64
Mac-Ra Co., Santa Barbara, Cal. 115
Morford Specialty Co., Iowa City, Ia. 218
NASCO, Fort Atkinson, Wis. 97
National Horseman, Louisville, Ky. 206
New Mexico Stockman, Albuquerque, N. M. 208
Pacific Stockman, Redwood City, Cal. 221
Peerless Equipment Co., Joplin, Mo. 126-194-206
Poland China World, Galesburg, Ill. 62
Ranchmaster Sup. Co., Denver, Colo. 66
Saddle & Bridle, St. Louis, Mo. 190
Silver King Products Co., Oklahoma City, Okla. 56
Southern California Rancher, San Diego, Cal. 217
Squibb, E. R. & Sons, New York, N. Y. 114-115
Stone Mfg. & Supply Co., Kansas City, Mo. 92
Tab. Pedigrees, Webster City, Iowa 214
Texas Livestock Journal, San Antonio, Texas 66
The American Brahman, Houston, Texas 210
The Cattleman, Fort Worth, Texas 216
The Chronicle, Middleburg, Va. 56
The Horsemen's Advisor, Paullina, Ia. 196
The Quarter Horse Journal, Amarillo, Texas 154
Weathervane, Webster City, Iowa 112
Weston Mfg. & Supply Co., Denver, Colo. 64
Wyoming Stockman-Farmer, Cheyenne, Wyo. 66
Yorkshire Journal, Lafayette, Ind. 122
Your Pony, Rising Sun, Md. 207

20¢ PER WORD

Classified Advertising

MINIMUM 10 WORDS

Deadline: First of each month.

Remittance MUST accompany order.

Initials and Numbers count as words.

$1 additional for Keyed Advertising Display—
$9 per column inch.

Address: Aberdeen-Angus JOURNAL
Box 238—Webster City, Iowa

For Sale

ATTENTION ANGUS BREEDERS: Offering 5-generation pedigree tabulation service with family name. A GOOD HERD BOOK IS A COMPLETE HERD BOOK. $1.00 each. Please supply name and registration number of animal in question with name and number of sire and dam. PROMPT, ACCURATE SERVICE, ANGUS PEDIGREE SERVICE, Box 597-J, Warrenton, Virginia.

PERFORMANCE TESTED ANGUS BULLS—Large, heavy, fast growing, of Scotch breeding. Advanced register records. Folder with data on request. James B. Lingle, Manager (Telephone: TAylor 7-2041) WYE PLANTATION, Queenstown, Maryland.

FIVE-GENERATION TABULATION AND FAMILY NAME

$1

MRS. VIRGINIA DUPREY
ODELL, ILLINOIS
(Champions, sires and dams of champions starred if requested)

AMERICA'S HEADQUARTERS FOR HARNESS OF ALL TYPES
Buggy, Draft, Show, Racing — Both Horse and Pony Sizes.
Mfgr's of TOWNE & COUNTRY CARTS for Horse and Pony. See your Dealer, if UNABLE to SUPPLY — Order Direct.
Free Literature
PEARSON'S
303AA Streeter Muncie, Indiana
PHONE—ATlas 2-7924

ORDER YOUR COPY of the book "Family Facts" an alphabetical listing of Family Names and foundation cows, calving dates and breeders. This is the exact data from which family names are affixed at the JOURNAL office. 100 pages of useful information compiled by Georgianna Hahne Amsden. Address Family Facts, P. O. Box 238, Webster City, Iowa. Price—postpaid, $7.50.

HIGHLY DESIRABLE STOCK FARMS with large acreage within 40 miles Washington, D. C. Beautiful desirable countryside and locations. Colonel Lowell M. Riley, Broker, Leesburg, Virginia. SPring 7-2503, SPring 7-3801.

SELECTING, FITTING AND SHOWING LIVESTOCK—Horses, Dairy Cattle, Beef Cattle, Swine, Sheep and Poultry—Nordby and Lattig. (All Six for $7.00); per volume—$1.40. These are pocket size books of about 140 pages each well illustrated covering in detail how to select a winning animal that will develop into a winner. Each book gives the methods, and tricks of fitting and finally teaches you to be a showman. Every detail is explained and pictured. Item N54105. Write Aberdeen-Angus Journal, Box SN, Webster City, Iowa.

FREE! SEND TODAY for a copy of THE WEEKLY LIVESTOCK REPORTER. Keep informed on livestock news from the markets and rangelands of Texas and the Southwest. Write the Weekly Livestock Reporter, P. O. Box 4186, Fort Worth 6, Texas.

ANGUS BILLFOLDS

Closeout special. Red tartan Scotch Plaid Vinyl with gold stamped ABERDEEN-ANGUS design. Size closed 3⅛" x 4¼". Nice gift for girls or women. Pass case, billfold, coin purse, soft pliable and not bulky. Strip of 23K gold transfer paper included for recipient to sign name on flap. WAS $3.25. NOW, POSTPAID $1.50. Send your order to: Angus Supplies, Box 238, Webster City, Iowa.

RANCH MAGAZINE: Do you find it difficult to secure information about sheep and sheep ranching methods? THE SHEEP AND GOAT RAISER reaches more sheep men with more information on range sheep than any magazine published. Subscription $3.00 per year. Sample copy 25¢. Box 189, San Angelo, Texas.

LIVESTOCK WEEKLY—A newsy, tabloid newspaper serving Southern breeders, feeders and marketmen. Free sample copy available by writing to Box 4245, Memphis 1, Tennessee.

HERD RECORD BOOK (4¾" x 9" long lasting leatheroid, contains 50 sheets—holds 100).....$2.50
LARGE HERD RECORD BOOK (5" x 10", 1½" ring, leatheroid, holds 150 sheets, no sheets included)..$4.25
EXTRA LARGE HERD RECORD BOOK (5" x 11¼", leatheroid, 2½" ring, no sheets included).....$5.80
CATTLE RECORD FILE (4" x 8", leatheroid, combination certificate and pedigree record: Envelope front, pedigree form; back, produce record form. Registration Certificate can be folded once and placed inside envelope. Includes 50 envelopes).....$2.50
WESTERN SPECIAL HERD RECORD BOOK (4" x 6", black imitation leather. Includes 50 sheets).....$2.00
YOUR OWN OR FARM NAME FREE IN GOLD STAMPING on the ABOVE BINDERS.

Angus Supplies, Box 238, Webster City, Iowa

$1 GENE . . . The Universal Calf
By Drs. L. N. Hazel & L. E. Johnson
IOWA STATE COLLEGE
—the story of the simple laws of inheritance.
Illustrations—Diagrams—Tables—Plants—Record Keeping Forms.
Per Copy

The best reading on dog breeding
POPULAR DOGS
issued monthly: 1 year, $3 — 2 years, $5
—Sample issue sent FREE upon request—
2009 Ranstead St. Philadelphia 3, Penna.

ONE HUNDRED BUYERS to stimulate vigorous pasture growth, scatter cattle droppings and solid fertilizer with the First Flexible Tine Harrow. Standard 10 ft. model $99.50. Fuerst Brothers (New York) Incorporated, P. O. Box 238, Webster City, Iowa.

Miscellaneous

LEARN AUCTIONEERING. Free Catalog! Missouri Auction School, Box 925287, Kansas City, Missouri.

FOR SALE HERD BOOKS

We still have a few surplus books from our own library of 8 full sets of the AMERICAN ANGUS HERD BOOKS in top condition. We have from time to time purchased broken sets and these are individual books which we can spare.

All of the books we offer are in good condition, some like new, a few brand new books.

While they last:

Volume 72-73-74 (3 books in one)....$10.00
Volume 78.....$ 4.00
Volume 79.....$ 4.00
Volume 80.....$ 4.00
Volume 82.....$ 4.00
Volume 84.....$ 4.00

Order today.
We have only a few left.

Aberdeen-Angus Journal
Box 238
Webster City, Iowa

THE WHO'S WHO IN ABERDEEN-ANGUS CATTLE

$7.50 per copy for this encyclopedia of quality breeding. "THE BETTER BLACKS". Order your copy today.

FARM AND RANCH BOOKSHELF
P. O. Box 238 WEBSTER CITY, IOWA

Wanted

WANTED—Red Angus Calves of good conformation from registered black sires and dams. Mrs. S. Taylor McDaniel, Orange Grove, Texas.

"POSITION WITH REGISTERED ANGUS HERD AS ASSISTANT HERDSMAN AND GENERAL FARM WORKER. Prefer work with show herd. Six years showing experience. Available April 1, 1960. Also experienced with sheep." Write Box 1-E, Aberdeen-Angus Journal, Webster City, Iowa.

WANTED: 15 to 20 above average registered cows on shares—for two years or more. Plenty of feed. References. Box 482, Milton, Iowa.

Iowa residents add 2% state sales tax on New Items.

Our Sincere Thanks

to the buyers of the Old Home Manor bulls at the Great Atlantic bull Sale

Arbor Hill Farm	Staunton, Virginia
Millard Pigg	Spencer, Virginia
S. Schipper	Miami, Florida
Elm Place Angus	Avon, New York
G. E. Altemus	Marshall, Virginia
M & M Ranch	Loxahatchee, Florida

Our breeding stood well—

4 out of our 6 bulls consigned were graded Triple A.

2 of these Triple A bulls won their classes. 1 stood second in class to the grand champion. 1 stood fourth in class, receiving honorable mention.

Our breeding sold well—

Our Triple A bulls averaged $1,594 or $564 above the average for all Triple A bulls in the sale.

Our entire consignment averaged $1196 or $522 above the average for the entire sale offering.

OLD HOME MANOR, HOMER CITY, PENNSYLVANIA

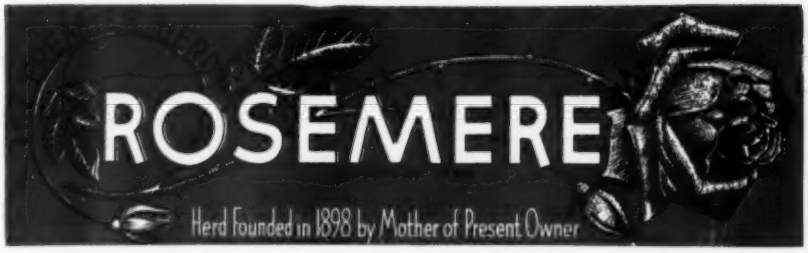

OUR CATTLE MAKE GOOD WHEREVER THEY GO

ELMERE

This great young sire which we own jointly with Henry Farms of Cambridge, Illinois is proving to be one of the best sires ever used in the herd. Ten of his top daughters are being added to our breeding herd. They are as uniform and high in average quality as any group of females we have ever put back into our brood cow herd.

We wish to take this opportunity to express our appreciation to those who have recently purchased cattle from us and to extend to them our best wishes for success with their Rosemere cattle.

Mr. Emile D. Merlin of Limona Farms, Limona, Florida who selected Barbara of Rosemere 366, Eileen of Rosemere 124 and Pride of Rosemere 758, all daughters of Elmere and carrying the service of Mr. Eileenmere of Warsaw. Henry D. Green, Greenoaks Plantation, Madison, Georgia, acquired the young bull, Epponian of Rosemere 40 by Mr. Eileenmere of Warsaw. Roger Wilms, Delmar, Iowa purchased Pride of Rosemere 755 by Eileenmere 1034. E. S. Matteson, Paris, Missouri purchased Quality Lad of Rosemere 35 by Elmere. William H. Alden, Maquoketa, Iowa, purchased Quality Lad of Rosemere 37 by Elmere. Wilford Miller, Maquoketa, selected Enchanter of Rosemere 33, son of Barbarian of Rosemere 269.

Other recent buyers of Rosemere cattle are:

Manuel Alexander, Lompoc, California
Tee Hee Ranch, Lancaster, California
Herbert C. Anson, Nevada City, California
Mrs. Betty Eberle, Jaceinta, California

We greatly appreciate the confidence these friends have placed in our Rosemere cattle and we know they will not be disappointed in the results they receive from them. It has been, all down through the years, characteristic of Rosemere cattle to make good wherever they have gone and we have the utmost confidence there will never be a time when Rosemere cattle will not prove satisfactory to those who place their confidence in them.

Why not visit the farm at Maquoketa and see the many fine animals which make up the herd there. And if you need a new herd sire, you will have an opportunity to select one from an extra choice lot. Contact Roland Ehlers for any information you may desire.

Otto V. Battles - Roland Ehlers
Owners and Managers
Roland Ehlers—Resident Manager
Maquoketa—Tel.: Olive 2-2245
Otto V. Battles
Los Olivos, Cal.—Tel.: Santa Ynez 5584

Rosemere Farms

MR. AND MRS. OTTO V. BATTLES

MAQUOKETA IOWA — LOS OLIVOS, CALIFORNIA SANTA BARBARA COUNTY

THE ANGUS VALLEY "BARDMERES" ARE ARRIVING

DOR-MAC'S BARDOLIERMERE 115

Sons of Dor-Mac's Bardoliermere 115, our "Bardmeres", are now arriving in numbers. His sons and daughters are measuring up to our expectations.

They have the desired conformation, yet still have that little bit of stretch which indicates they will have scale as well as type as they mature.

Drop by and see us. We are always happy to show the herd.

Angus Valley® Farms

TULSA OKLAHOMA

WILBUR J. HOLLEMAN
SUPERVISING PARTNER

ROUTE 9, BOX 575
PHONES CIRCLE 5-4300 OR 5-3730

EARL DUGGER
GENERAL MANAGER